WEATHER: Mainly Sunny

Victoria Daily Times

TODAY'S NEWS TODAY
Telephone 382-3131
Want Ads 386-2121

81st Year, No. 299 ★★★ VICTORIA, B.C., WEDNESDAY, MAY 26, 1965 —50 PAGES

PRICE: 10 CENTS WEEKEND 14 CENTS

'TAKING CASH WITHOUT PROVIDING REAL FIGHT'

CHATTANOOGA, Tenn. (AP)—Bob Summitt, legal counsel for the World Boxing Association, described Cassius Clay's first-round knockout of Sonny Liston as "a farce and a fraud."

"Tonight was another good example of taking money from the public without giving them a real fight," Summitt said Tuesday night.

★ ★ ★

'Stinker' ★★★ 'Atrocity' ★★★ 'Farce' ★★★ 'Fix'

Fight Shocks Boxing World

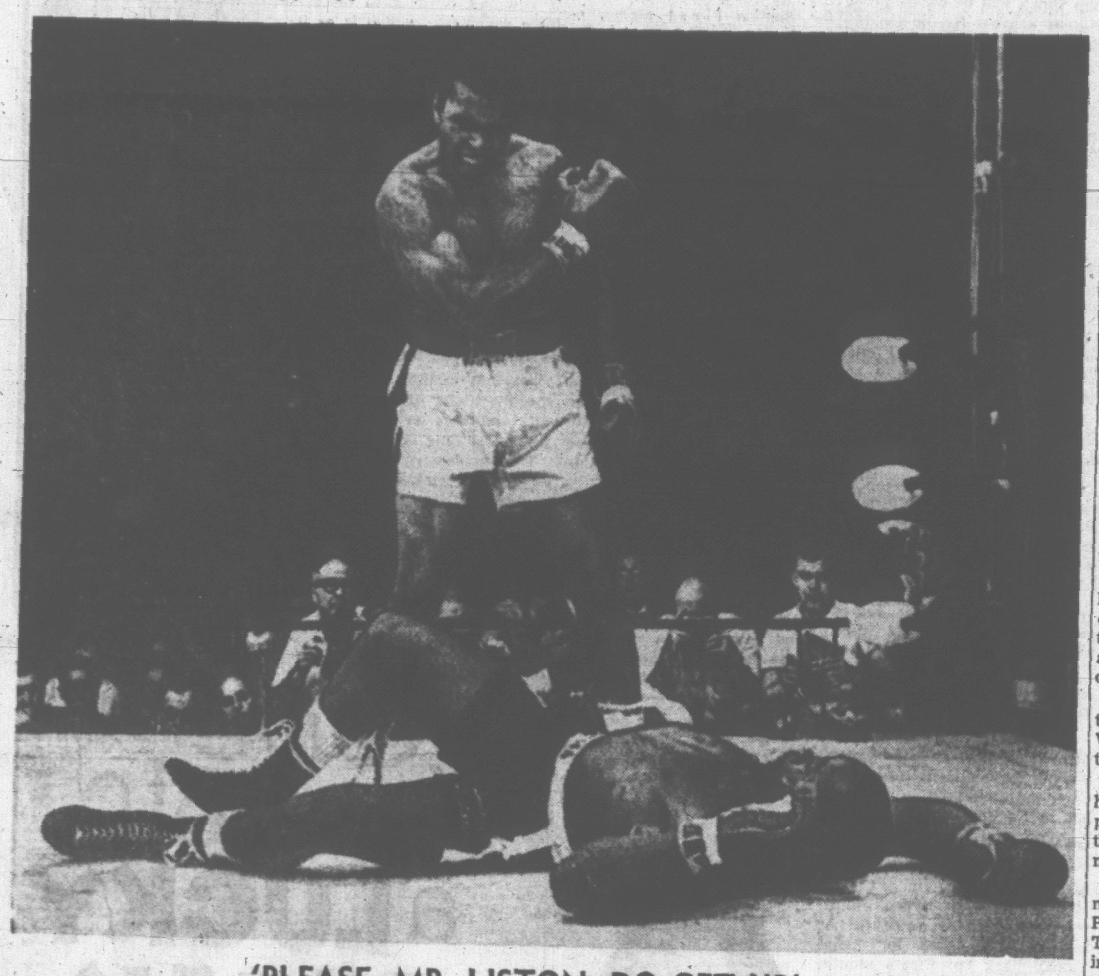

'PLEASE, MR. LISTON, DO GET UP'

Blackest Night, Says Farr

By THE CANADIAN PRESS

When St. Bernadine, the "father of boxing," died in the 13th century, the sport died with him for more than 400 years until the English revived it.

Tuesday night, cries of "fix," "fake," "fraud" were heard in many theatres in Canada and the United States when heavyweight champion Cassius Clay knocked out Sonny Liston with a "phantom punch" in the first round.

The controversial knockout at Lewiston, Me., left a nasty cloud over boxing for the umpteenth time in the last decade, and once again the sport's obituary is being written.

The heavyweight division is the key to boxing's success. When it dies so does the rest of the sport—little by little.

But then along comes another heavyweight match and the prospects of a big purse—and the sport is "revived" until the next time.

And there are potential matches for Clay, against Floyd Patterson or George Chuvalo of Toronto, that could air the boxing arenas once more. For television provides fantastic purses in heavyweight championship matches and as long as it does the corpse at least will remain warm.

REACTION CRITICAL

Clay's heavyweight title defence Tuesday night drew a lot of caustic comments the world over.

In London, British heavyweight champion Henry Cooper watched the fight beamed by Early Bird satellite. He commented:

"The American public must be getting fed up. Horizontal British heavyweights can do better than that."

The first big sporting event ever beamed live to Europe from the United States started at 3:30 a.m. London time. It drew wry comments from two former British champions.

Tommy Farr, who lost a 15-round decision to Joe Louis when the Brown Bomber was world heavyweight champion, said:

"This is the blackest night in boxing, and I missed my beauty sleep to see this shocker."

Terry Downes, former world middleweight champion, said:

"My wife Barbara can take a

Continued on Page 2

VIP TREATMENT, Japanese style, was extended to B.C.'s Premier W. A. C. Bennett as he arrived at Tokyo airport this week from Vancouver. In a special suite, reserved for "Honorable Bennett" the premier was greeted by a score of high-ranking government officials and a large battery of Japanese newsmen. Mr. Bennett accepts a bouquet of flowers from Mrs. Shinji Nishidera, wife of the president of Maple Leaf Cultural Association, and her four-year-old granddaughter, Sumiko.

'KO Punch Hit Like Wet Towel'

NEW YORK (CP)—Sport writers at ringside generally agree that the world heavyweight boxing championship bout between Cassius Clay and Sonny Liston Tuesday night was an atrocity.

Clay knocked out Liston in the first round at Lewiston, Me., and the New York Herald Tribune headlined the story on its front page:

"The fight to end all fights."

There was much doubt, too, about the punch Clay threw—a "phantom right" Cassius said—and the time of the knockout, announced as one minute of the first round.

Columnist Jimmy Breslin of The Herald Tribune called it the "worst mess in the history of all sports."

Red Smith of The Herald Tribune sugested that "they should have searched Liston for concealed sleeping powders."

"The first punch thrown by the champion was a short nearly invisible right hand that landed on Liston's jaw," wrote Jesse Abramson of The Herald Tribune. "It was his only real punch—after running, backing and ducking from Liston's determined pursuit."

NOT MUCH POWER

Robert Lipsyte of the New York Times also noted that the punch was a short right hand that "did not seem to have knockout power."

"This wildly unpredictable young man (Clay) put another strain on credulity," commented Arthur Daley of The Times. The fight "had to be seen to be believed and even then it was hard to believe."

Breslin was particularly brutal in his comments.

"Clay snapped a right hand from his hip. It was a little, loose-armed punch. But it was a short punch. Short enough to sting. It hit Liston on the side of the head like a wet towel.

"Liston went down. He went down as if he had been shot by a gun. Sonny Liston, who had never been off his feet in his life, who had fought in the ring with a broken jaw, who had kicked back at cops in the back of police stations, who had taken night sticks on the top of the head, went down onto the floor. He went down with his hands over his head, just like Jack Johnson did, and he was counted out in one minute of the worst mess in the history of all sports."

"And even when they were counting," Breslin said, high school kids at the ringside started shouting "fake, fake, fake."

"Oh, Liston looked as if he had been hit. He looked straight across the ring and his eyes blinked and looked crazy while he wallowed on the canvas."

COULDN'T HEAR COUNT

The timekeeper's count had become lost and the referee, Jersey Joe Walcott, was busy chasing Clay to a neutral corner. While he was doing this Liston got up to one knee.

"Nobody had said 10 yet that anybody could hear," Breslin

Continued on Page 2

REVENUE MINISTER:

'No Chance' Of B.C. Bank

VANCOUVER (CP) — Revenue Minister E. J. Benson said Tuesday that Premier Bennett has no chance of getting into banking.

In an interview Mr. Benson said the premier should put his money into universities and let Ottawa look after the banks.

He said the federal government has little objection to a bank with its head office in British Columbia but is not in favor of seeing the provincial government getting involved because banking is a federal matter under the British North America Act.

Mr. Bennett's application to Parliament for a bank charter has been stalled for some time.

"One could guess that almost every business in B.C. would have to deal with a provincial bank," he said.

Asked if he meant such business would be forced into dealing with a provincial bank, he replied that provincial authorities—such as school boards—would find it necessary to deal with the bank.

Private business would likely follow because of provincial loyalty.

"The result would be that the federal government would lose control of fiscal policy, which is constitutionally a federal matter," he said.

"Because of this the provinces are not to be allowed to participate in banking."

Mr. Benson, a chartered accountant, was here to speak to service clubs.

Meanwhile, in the Senate, first reading was given to a private bill to incorporate the Bank of British Columbia. The sponsor, Senator J. W. deB. Farris (L—British Columbia), said he would lead off the debate today.

A similar bill was killed by the senate banking committee last session after many senators objected to proposal by the B.C. government to buy 10 per cent of the new bank's shares. The government has since introduced a revised Bank Act in The Commons that would bar all governments from investing in banks.

Second Site 'Possible'

WASHINGTON (AP) — State Secretary Dean Rusk said today there may be a second Soviet installation in the vicinity of Hanoi, North Viet Nam, armed with what he termed missile-associated equipment.

He told a press conference this represents a deepening of the Soviet involvement in support of Communist North Viet Nam.

Rusk did not go into details, however, when asked about reports that there are more than one surface-to-air missile installations near the North Vietnamese capital.

But he acknowledged that "there may be a second site in the immediate Hanoi area."

40 TONS OF BOMBS RAIN ON RADAR SITE

SAIGON (Reuters)—U.S. Air Force jets today blasted a radar site and petroleum storage depot in North Viet Nam.

Twenty F-105 Thunderchiefs supported by other jets early dropped about 40 tons of bombs on the Hon Matt Island radar site, 140 miles south of Hanoi, destroying and damaging a number of buildings.

The same planes then dropped about 12 tons of bombs on the petroleum depot at Vinh, 150 miles south of the capital. They reported that two fires started by Tuesday's strike on the same target were still burning.

RCMP Shoot Man After Dog Slain

ROSSLAND (CP)—A 36-year-old man wounded by an RCMP constable has been committed to a mental institution.

Police said today no charges have been laid against Alison Malcolm Martin, an official of Consolidated Mining and Smelting Co. at Trail, who was shot in the forearm and thigh after a police dog was killed in a burst of buckshot.

Police said he was shot Tuesday by Const. Robert Stephens, a dog master.

They said two RCMP officers went to Martin's home early Tuesday after being told that another man had been ordered out of the house at knifepoint.

RCMP said the two officers were driven from the front door at gunpoint and called for additional officers from Trail and Nelson.

Const. Stephens, with Cindy, accompanied by Supt. John Stevenson, entered the house after hearing a shot inside.

They said Supt. Stevenson looked into a closed stairway to the third floor and found himself facing a man with a shotgun. He backed away and the dog, which had been ordered to attack, was shot as she leaped at the man, they said.

Const. Stephens then fired twice at the man, wounding him in the forearm and leg, police said.

RCMP said they then seized the shotgun, which had one charge in it with the hammer cocked.

GRAD LIST THURSDAY

A list of the graduating class of the University of Victoria will be published in The Times Thursday.

Names will be released following a meeting of the university senate tonight.

Consul to Retire

VANCOUVER (CP)—Avery Peterson, United States consul in Vancouver, retires Aug. 10 after only a year here, but more than 35 in the foreign service.

Consulate officials said Peterson, 59, will retire to his home town, Boise, Idaho.

'Squalid Shemozzle' Says Briton

LONDON (Reuters) — European sports writers and fans, with Britain leading the chorus, joined today in deriding the outcome of Tuesday night's Clay-Liston fight.

Today's London papers carried banner headlines in which the key words were "stinker," "farce" and "fix."

The Geneva daily La Suisse headlined its story "Parody of a fight." The leading Paris paper France-soir said: "Boxing, already in a state of confusion in the United States, had no need of this new blow below the belt."

In the London Evening Standard George Whiting called the heavyweight title fight "a squalid little shemozzle."

If the British sounded angrier than other Europeans, it may have been because millions of them had stayed up most of the night to see the fight "live" on BBC television via a special Early Bird transmission.

The London Daily Express devoted much of its late edition front page to a six-column headline, "Clay keeps his title in 60-second K.O. farce," over a five-column picture of Liston on the floor with Clay standing over the challenger.

BENNETT VISITS JAPAN ROYALTY

TOKYO (Reuters) — Premier W. A. C. Bennett of British Columbia, accompanied by five provincial ministers, was received today by Crown Prince Akihito and Princess Michiko at their palace in Tokyo.

The British Columbians flew into Tokyo Monday on an 11-day economic mission to seek expanded trade and economic relations with Japan.

This afternoon they were to visit a camera company and three electric appliance makers in Tokyo.

Thursday they will meet Japan's trade minister, Yoshio Sakurauchi.

The visitors already have conferred with Prime Minister Eisaku Sato and other leading government officials.

They are scheduled Thursday to visit western Japanese industrial cities for a four-day inspection trip. They will return home June 3.

Legion Votes For Leaf Flag

British Columbia veterans today rejected the Canadian Red Ensign as the official flag of the Royal Canadian Legion.

They voted in favor of substituting the new Canadian Maple Leaf flag, reversing their previous decision on this issue.

They also reversed a resolution from the Nanaimo and North Vancouver Island zone of the Royal Canadian Legion that the Red Ensign be retained as the Legion's color.

A majority vote in favor of the new Maple Leaf flag was recorded at the 27th annual convention of the Legion's Pacific Command in Victoria Curling Rink.

The resolution urged the Legion's Dominion command to "take early action to see that the national flag of Canada is honored and displayed in an appropriate manner by members of the Royal Canadian Legion."

It was opposed by Joseph Cass of Nanaimo.

"At our Winnipeg convention last year we agreed to retain the Red Ensign as the Legion's official color," he said. "I don't think we should go back on that."

Several delegates favored retaining both flags, but the majority agreed this would be impossible.

The convention unanimously voted for an increase in the disability pension for veterans from $2,400 to $3,500—the minimum wage for an unskilled federal civil servant.

FOSTER REAL THREAT SAYS VETERAN 500-MILER

INDIANAPOLIS (AP) — The Ford-powered cars should be the ones to watch in the Indianapolis 500-mile race Monday, but veteran driver Bob Veith says his rear-engine Offenhauser will beat them in the long run.

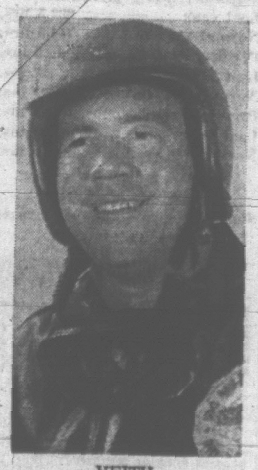

VEITH
. . . Fords poor bet

"I'm not worried about the Fords," said Veith, of Fort Bragg, Calif. "Actually, I don't think many of them will finish."

One of the four drivers Veith considers his chief rivals is Billy Foster, 27-year-old Victoria car salesman who became first Canadian to qualify for the race when he averaged 158.416 mph in his rear-engined Offenhauser May 16.

The others are Offey driver Jim McElreath of Arlington, Tex.; and Novi drivers Bobby Unser of Albuquerque, N.M., and Jim Hurtubise of North Tonawanda, N.Y.

"I think they have the machinery to go competitive for the full race," Veith said.

Veith was in Victoria in December, 1963, to participate in a safe driving campaign jointly sponsored by The Times. He gave lectures at several schools in Greater Victoria and up-Island.

FOSTER
. . . one of four

NURSERY SCHOOL COMPLAINANT:

John-John Punched My Nose-Nose

NEW YORK (AP)—John F. Kennedy Jr., four - year - old son of the late president, has been attending nursery classes since February at a private school run by Roman Catholic laymen just off Fifth Avenue, it was disclosed today.

"He's a great kid and likes school very much," a source at St. David's School said.

Asked if John's school chums are aware he is the late president's son, the source said: "No, I don't think so. They're four-year-olds."

John's enrolment at St. David's was first brought to light by the New York Herald Tribune with this anecdote in today's editions:

"The new boy punched me in the nose," the four-year-old boy told his mother on coming home from nursery school the other day.

"Oh," said his mother, "I didn't know there was a new boy. Who is he?"

"I don't know," said her son. "He says his name is John Kennedy."

LONDON (AP)—Mrs. John F. Kennedy and her two children left for home today after a two-week visit to Britain. They came for the dedication of the Runnymede Memorial to president Kennedy and stayed on for a holiday in London.

Index to Inside Pages

	Page
Eaton War Forecast Unsubstantiated	3
Frost Costs Farmers $8 Million	8
Square Costs Double in 8 Months	18
Oak Bay Fluoridation Vote Dec. 4	27
Divers Groping for Boy in Boat	29

Ask the Times	21	Entertainment	28	Sports	12, 13, 14
Births, Deaths	36	Finance	8, 9	TV, Radio	35
Classified	30	Island	29	Weather	2
Comics	37	Meetings	36	Why Grow Old?	25
Dear Abby	22	Penny Saver	22	Women	22-25

Even th' champ's invitation couldn't git a rise out of Liston.

★ ★ ★

Boxing got hit harder'n either o' them fellers.

★ ★ ★

Th' Americans hev started t' leave Dominica. It's a wonder th' Dominicans don't too.

'GIVE IT TO CITY'

Lack of Money Riles Bureau

The threat to toss the operation of the Victoria Visitors Bureau into the hands of city council has been termed "a retrograde step" by Mayor R. B. Wilson.

Bureau president Nick North said Tuesday that the executive was tired of trying to operate the bureau without adequate financial support.

The city makes an annual grant of $50,000 to the bureau but operating costs are $80,000. Recent bids for an increase in the city grant have been turned down.

NO INCREASE

Tuesday Mayor Wilson said the threat to drop the operation of the bureau in the city's lap would not change council's attitude on the amount of the grant.

He said the city was not in a position to provide more funds. "If the people in the industry have not sufficient gumption to work in their own interests, I don't think they can expect the city to work for them," he added.

The bureau committee voting in favor of ditching the bureau said the decision was arrived at "due to lack of financial support from the business community and the refusal of the Chamber of Commerce to support our request for additional funds."

Mr. North said "either the chamber or the business community is apathetic about the value of tourism."

The chamber recently refused to back Mr. North's proposal for an increase in the business tax in the city to cover the bureau operation.

DISAPPOINTED

Chamber president David H. Lawson said he was "very surprised and disappointed" by the action of the bureau executive.

He agreed, however, that some merchants are apathetic to the bureau's work but denied that the chamber or downtown merchants had even been unaware of the value of tourists.

He added that he did not think the city should take over the bureau operation.

POOR SELLING

Fred Martin, past president of the Motels and Resorts Association, said part of the failure of the bureau rested with the poor selling job done by the bureau for itself.

"They should put on a selling job to win more support," he said. If they give up they're a bunch of backsliders. I don't want to see it fold. The bureau is absolutely necessary."

But bureau head Mr. North says a fund-raising compaign was put on last October. "The response was so poor it was almost negative," he said.

WHAT ALTERNATIVES?

"We don't want to turn the bureau over to the city," he added. "But what are the alternatives? You can't play the game if you haven't got the ball."

Mr. North warned that without adequate tourist promotion the entire city would suffer. He said that part of the failure of the bureau to tell its own story stemmed from the fact that the local press and radio did not give it enough support.

Chamber of Commerce directors will discuss the problem at a meeting to be held on June 8.

Government officials estimate Victoria's annual income from tourists at $60,000,000.

Meetings Calendar

Victoria and District Chrysanthemum Society, Thursday, 7:30 p.m., 1947 Cook Street, A. B. Barker, Scott and Peden, insecticides and fungicides.

Victoria Presbyterial United Church Women, executive meeting postponed to Thursday, June 3, at 11 a.m. in First United Church.

Vancouver Island Branch of the Canadian Physiotherapy Association in the Clinic Room, Royal Jubilee Hospital, Thursday at 7:45 p.m.

Victoria Chapter, Appraisal Institute of Canada, quarterly meeting, Travel Lodge dining room in Sidney, Thursday at p.m.

Victoria and District Parent-Teacher Council, Thursday at 8 p.m., North Ward School, election of the 1965-66 executive.

Victoria Amateur Movie Club, Monday, 8 p.m., Norway House, 1110 Hillside.

Oak Bay Kiwanis, Thursday, 6:15 p.m., Oak Bay Beach Hotel, Report on Spades.

Chinatown Lions Club, Wednesday, 6:30 p.m., Lee's Restaurant on Fisgard.

HOME GARDEN

Sprays Can Upset Balance of Nature

By JACK BEASTALL

Before killing a tent caterpillar take a look at the top of its head and note whether a small white spot is visible.

Jack

If so, let it go for its hours are numbered.

The spot is actually the egg of a tiny parasitic wasp, one of a group of insects that are of inestimable value to the home gardener.

From this egg will emerge a larva which, according to its type, will consume the caterpillar shortly or devour it during pupation, the period in which a caterpillar changes to a moth.

These wasps are responsible for the peak and low periods of tent caterpillar infestations.

When caterpillars are plentiful they provide a mass of material on which the wasps prefer to lay their eggs. This results in an increased wasp population the next season and a corresponding decrease in caterpillars.

As caterpillars decrease each season so less wasp eggs are laid and the wasp population becomes small, which, in turn, permits an increase in caterpillars.

Other parasitic wasps and flies use grasshoppers and beetles as food for their larvae, while some spend their entire life inside the egg of another insect.

Ground beetles live on caterpillars, and "aphid lions" on aphids, and each predator has another parasite as a control.

These tiny friends of the gardener receive little recognition or encouragement. Poisonous sprays too weak to kill larger insects mean death to them.

Even those not subjected to poisons are doomed when sprays eliminate their food supply.

It is always wise to check first and spray later—if necessary, for when man interferes with nature he usually sets himself a price which he may eventually be unable to meet.

. . . KO PUNCH

Continued from Page 1

wrote. "Liston fell back on his rear end. Nobody said 10 yet, that could be heard. Liston struggled up.

"Walcott wiped off his gloves, stepped away and let Clay come in. Clay did some little thing with his hands and Liston went down again and by now the timekeeper at the ringside had caught Walcott's attention and screamed that it was over. Walcott ran over and waved his arms and ended the fight."

"What was clear was that Charles (Sonny) Liston is going to have to explain something about last night to somebody, and explain it damn well."

Breslin said that "all over the country" big money was bet on the fight, with the price 6-to-5, take your pick.

He said: "A racketeer in Miami bet $30,000 on Liston this week. Another wise guy, this one in New York, sent in $7,500 on Liston yesterday afternoon."

STOPPED RETREATING

Red Smith wrote:

"Just once Clay paused in his flight to throw a left - right combination at the head, halting Liston for a fragment of a second. . . .

"Now Sonny lunged forward to throw a left. Clay's right was level with his hip and he seemed scarcely to move it. Yet down went Liston with a massive, astonishing crash."

Daley of The Times said the knockout punch "seemed solid enough," but what astonished everybody was the fact that Liston, the solid oak who had never been knocked down, "was toppled and knocked out by a man hitherto deemed an indifferent puncher."

The New York Journal-American printed big, bold black headlines saying "Fake . . . Fake . . . Fake."

The New York World-Telegram and The Sun headlined "The big fight: Phew!"

Wrote Jimmy Cannon of the Journal American:

Clay knocked out Liston "with an affete loop of a right hand that didn't seem destructive enough to crush a grape."

BLAMES REFEREE

Lester Bromberg of The World-Telegram and The Sun blamed much of the fiasco on the poor refereeing job turned in by Walcott.

"Clay was good, dazzlingly good with his gracefully professional punch-evading and his snap-powered hitting . . . and Walcott was bad, very bad. . . ."

European sports writers at the ringside were equally disgusted.

Reg Gutteridge, the London Evening News boxing correspondent, wrote:

"Cassius Clay, the brashful one who preached his infallibility, is still the world heavyweight king.

"God save the king.

"And heaven save boxing!

"The sneaky, half - hearted right hand clip that did the trick seemed nothing more than a flick of the wrist."

And in the little town of Corry, Pa., the Corry Journal ran this box on page one:

"Due to the nature of last night's fight, The Journal feels it does not warrant coverage. Don't look for it on the sports page."

Gift 'Frozen'

VANCOUVER (CP) — A $3,500 graduating class gift to the three universities capital fund drive has been frozen by UBC student council. The student alma mater society reached the decision at a meeting to discuss ways to protest a $56 fee increase at the province's three public universities.

Tornadoes Hit

CHICAGO (AP)—Several tornadoes and high winds struck in and around Chicago today causing and undetermined amount of damage. There was no immediate report of injuries.

FIRST CALL with Ben Wicks

"Have you considered a Government Resettlement Bank Loan?"

Vancouver Times to Be Weekly

VANCOUVER (CP) — The Vancouver Times announced today that is temporarily leaving the daily field to publish a weekly newspaper.

But president Val Warren announced in a press conference that the newspaper that was first published only nine months ago will gradually return to the daily field.

It would publish first each Thursday. Later there would be two newspapers a week and then three a week.

He said the change was necessary by the "fungus of the lack of working capital." The newspaper had lost $1,000,000 since it started.

Mr. Warren said in his press conference if the newspaper continued as a daily "we would incur further substantial losses for our shareholders."

"We do not want to create any further debt matter. Within eight weeks we will be able to operate at a profit for the first time."

The plan was to operate as a weekly for six to 12 months to "build up a substantially greater circulation with a view to re-entry into the daily field with a circulation of 150,000."

The new newspaper would be a "daily published once a week" and some 100 key men in a present staff of 225 would be retained.

The move did not affect plans by the Times Publishing Co. for four new Canadian dailies within the next five years.

Plans for inaugurating a new daily in Edmonton "have been going ahead for three months and as far as I know there has been no change."

Boxing Probe Urged

WASHINGTON (UPI)—Rep. Robert Michel, (R-Ill.), terming Tuesday night's heavyweight championship fight a "disgrace," today called for a congressional investigation of professional boxing. Chairman Emanuel Celler, (D-N.Y.), of the house judiciary committee, said the bout was an obvious mismatch. He said it indicated that "there's something rotten in Denmark."

WILSON'S
Family Wardrobe Service
For Excellence in
● SERVICE
● QUALITY
● VALUE

Alterations to Ensure Perfect Fit . . .

Your wardrobe purchases are carefully fitted and necessary alterations made without additional charge.

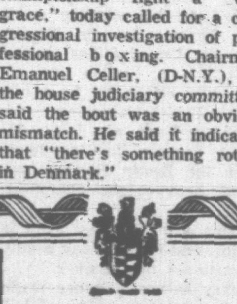

W&J WILSON LIMITED
1221 Government St.
Opp. the Post Office
EV 3-7177
103 Years of Service

. . . BLACKEST

Continued from Page 1

bigger punch than Liston."

The BBC's Harry Carpenter told millions of Britons:

"Boxing has been set back a good many years by what we have seen here."

GETS BIG BUILDUP

Other British observers were similarly critical of the way the fight ended. The bout had received a heavy buildup in the British press and on television.

Express correspondent Desmond Hackett wrote from ringside at Lewiston, Me.: "What had promised, or threatened to be, a dance macabre with eight-ounce gloves became a quick-step which will be remembered only as a great fix, or the big phoney."

"The 60 seconds of shame in a fight which may mean the end of boxing in America caused no pain at all to the arrogant, contemptuous Clay . . ."

The London Evening News said today in an eight-column banner: "60-second stinker."

BBC-TV had presented more than three hours of special programs leading up to the fight itself—which lasted 60 seconds.

More than 1,200 Paris fight fans jammed a studio at French Radio-Television House to see the fight relayed by Early Bird.

"It was hardly worth sacrificing a night's sleep," said one disgusted fan.

But in Stockholm Ingemar Johansson, former heavyweight champion, called Clay's "phantom" knockout blow—a seemingly light overhand right to the head—"just marvellous."

Johansson was once famed for his lightning short right which helped him to dethrone Floyd Patterson in 1959. Patterson regained the title the following year.

Swedish boxing promoter Edwin Ahlqvist said today he is bidding for a title fight between Clay and Patterson in September in Sweden.

WANTED MONEY BACK

While many fans were disappointed at the outcome of Clay's return bout with Liston, there were no serious incidents. A few persons asked for their money back but Clay's mouth may have prevented further disturbances.

At Richmond, Va., it was reported that most of the crowd of about 2,000 was engrossed by Clay's commentary when the fight was rerun in slow motion.

The biggest crisis developed at the Cleveland Arena, where 5,404 turned out. A portion of the crowd was distraught—before the fight started.

Seems the place ran out of beer.

Probably one of the most disappointed spectators at Lewiston was Chuvalo, who had hoped to get a match with the winner and preferred Liston.

Chuvalo, who last Feb. 1 gave Patterson a rough time for 12 rounds although losing the decision, remarked:

"My baby could have taken that punch."

TWO-FOR-ONE PAYS

Nina Hilarious; Cast 'Superb'

By AUDREY ST.D. JOHNSON

NINA, by Andre Roussin (adapted by Samuel Taylor).

The Wife	Daphne Goldrick
The Husband	Harry Hill
The Lover	Paul Bettis
A Man called Redon-Lemur	John Richards

Two-for-the-price-of-one first night policy inaugurated at McPherson Playhouse by Bastion Theatre, Tuesday, paid off handsomely.

There was a record attendance for Bastion first nights, of 613 laugh-drenched patrons who certainly received double and triple their money's worth in hilarious entertainment.

Bastion Theatre ended its season on a memorable note with the sophisticated French farce played in superb farce comedy style by a top-calibre cast.

Fast, buoyant as a hydrogen-filled balloon, sleek as a stalking cat, Nina refreshes like a jet trip to Paree.

There is firm, beautifully integrated team work between the three principals, who are well matched in talent, training and style.

IDEALLY MATCHED

So well matched indeed, that it becomes difficult to discuss them separately, which is as it should be, ideally, in this type of situation comedy.

Nevertheless, despite Daphne Goldrick's swashbuckling verve and Paul Bettis' elegance (he has a panther-like grace in movement), Harry Hill managed by just a little, to steal the show now and then.

Mr. Hill is a delightful comedian. His talent is a versatile bag of tricks that contains subtlty, the naive wide-eyed quality of the born clown, a hint of poignancy and a sure instinct toward the farcical.

Set and costumes were well conceived and properly related with emphasis on bright, clear, slightly sizzling color.

The success of Nina is a foregone conclusion and a real feather in the cap of its light-handed director, Peter Mannering.

It will be on nightly for the balance of the week with curtain time at 8:30.

FIGHT GATE $4.5 MILLION

LEWISTON, Me. (AP) — Fred Brooks, president of Sportsvision, the closed-circuit company that televised the Clay-Liston fight, said today 515,000 persons at 258 locations saw the bout.

He said the total gross revenue from all sources, including the live gate, radio, and foreign rights, will be close to $4,500,000.

Brooks said Cassius Clay and Sonny Liston should get between $550,000 and $600,000 for their short night's work.

Open to the Public

Mr. Pearson, a film profile of a man and an office, will be shown tonight at 8 in the War Amputees Hall, Oak Bay Ave.

The controversial film is sponsored by the Oak Bay and Victoria Liberals, and the showing is open to the public.

For The GRADUATE

TISSOT

17 Jewels $45. Other Tissot watches from $39.50 F.T.I.

The art of the watchmaker-designer is brilliantly displayed in this beautiful new watch. Made to give years of dependable service . . . by Tissot, creator of trustworthy watches since 1853.

★ Convenient Terms

LITTLE & TAYLOR JEWELERS LTD.
1209 Douglas
Telephone 385-4431

Give Yourself a LUCKY BREAK

Free home delivery: phone
EV 2-6832 or EV 4-4179

This advertisement is not published or displayed by the Liquor Control Board or by the Government of British Columbia.

TONIGHT!
9:30 PM TILL 10:30 PM ● CHANNEL 6
THE TELEPHONE COMPANY PRESENTS ON TV
"The Season of Love"

Enjoy a rendez-vous with romance! Celebrate Springtime — with this gay and sparkling hour of Music, Songs and Dances from the Gay Nineties . . . the era of the Waltz and the Operetta . . . and the Modern Musical Comedy. A TV Treat — for everyone who is young-at-heart!

among the selections
"FROU-FROU" – "FASCINATION WALTZ"
"ROSES OF PICARDY"
"I WONDER WHO'S KISSING HER NOW"
. . . and many other love songs.

Melodies from "THE MERRY WIDOW" and "THE COUNT OF LUXEMBOURG" by Franz Lehar...
Johann Strauss' "OVERTURE TO 'DIE FLEDERMAUS'" ... and "A WALTZ DREAM" by Oscar Straus.
From Rodgers & Hammerstein's "CAROUSEL": —"IF I LOVED YOU" . . . and the Waltz.
From "MY FAIR LADY": "I COULD HAVE DANCED ALL NIGHT" and "ON THE STREET WHERE YOU LIVE"

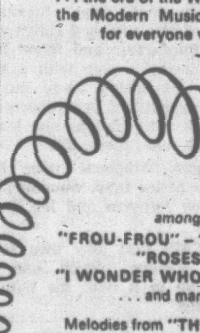

featuring Parisian singing star Mathé Altery

with an outstanding supporting cast including a Corps de Ballet. Orchestra directed by Neil Chotem.

B.C. TEL
BRITISH COLUMBIA TELEPHONE COMPANY

WEATHER SYNOPSIS

Clear skies in the interior overnight allowed temperatures to drop to near the freezing mark at many points while along the coast readings were held to the low 40s by thin blankets of cloud. The cloud was to linger until noon in coastal districts but the remainder of the province was expected to be sunny today. A weather system will move out of the Gulf of Alaska and over the northern half of the province tomorrow. A few showers are expected on the windward side of the mountains but only bands of cloud should penetrate into inland points.

DOMINION PUBLIC WEATHER OFFICE
9 A.M. FORECASTS
Valid until midnight Thursday

Victoria: Sunny today and Thursday. Little change in temperature. Light winds, occasionally southwest 15 this afternoon and again Thursday afternoon. Low tonight and high Thursday at Victoria, 45 and 60.

West Coast: Cloudy, clearing by noon. Mostly sunny Thursday. Little change in temperature. Light winds. Low tonight and high Thursday at Estevan Point, 45 and 55.

Vancouver - Georgia Strait: Cloudy this morning becoming sunny this afternoon. Sunny Thursday with a few cloudy periods in the morning. Little change in temperature. Low tonight and high Thursday at Vancouver, 45 and 63; Abbotsford, 45 and 65; Nanaimo, 40 and 65.

TEMPERATURES YESTERDAY

	Min.	Max.	Prep.
Victoria	46	57	Nil
Normal	48	61	--

ONE YEAR AGO

Victoria	45	60	Nil

ACROSS THE CONTINENT

St. John's	33	42	.02
Halifax	38	70	.10
Montreal	58	77	--
Ottawa	62	83	--
Toronto	64	79	--
Port Arthur	48	82	--
Winnipeg	38	64	.18
Regina	28	48	.02
Saskatoon	34	47	.01
Prince Albert	35	47	.02
Medicine Hat	38	48	.01
Lethbridge	36	48	.17
Calgary	34	56	.01
Edmonton	38	59	--
Kamloops	52	80	--
Penticton	49	77	--
Vancouver	46	61	--
Nanaimo	40	65	--
Kimberley	37	68	--
Prince Rupert	44	60	--
Prince George	38	71	--
Fort St. John	47	74	--
Seattle	45	61	--
San Francisco	47	73	--
Los Angeles	54	65	--
New York	71	79	--

World temperatures (based on observations taken at midnight PST): London 52, Paris 50, Rome 55, Berlin 50, Stockholm 54, Moscow 52, Madrid 59, Tokyo 64.

U.S. weather: Anchorage 59, 47; Las Vegas 80, 62; New York 79, 67; Phoenix 84, 50; Washington 84, 63; Honolulu 85, 73; Miami 81, 76.

CITY'S WEATHER RECORD

Sunshine, May	239.5 hrs.
Last May	188.1 hrs.
Normal (30 yrs.)	219.3 hrs.
Sunshine, 1964	773.9 hrs.
Last year	692.5 hrs.
Normal (30 yrs.)	743.3 hrs.
Precip., May	1.10 ins.
Last May	.47 ins.
Normal (30 yrs.)	.64 ins.
Precip., 1964	11.64 ins.
Last year	12.02 ins.
Normal (30 yrs.)	11.70 ins.

Sunrise, Sunset Thursday
(Pacific Standard Time)
Sunrise 4:20 Sunset 20:03

TIDES AT VICTORIA
(Pacific Standard Time)

	Time	Ht.	Time	Ht.	Time	Ht.	Time	Ht.
	H.M.	Ft.	H.M.	Ft.	H.M.	Ft.	H.M.	Ft.
26	08.58	4.8	11.20	5.6	16.38	4.9	23.32	8.2
27	07.05	3.7	13.02	6.6	17.41	3.5		
28	00.05	8.4	07.31	2.6	14.25	6.3	18.20	6.2
29	00.29	8.8	08.05	1.8	17.53	6.9	19.17	6.5
30	00.50	9.1	08.43	0.7	19.28	7.5	20.04	7.4
31	01.07	9.4	09.24	0.0	19.19	7.9	20.51	7.8

TIDES AT FULFORD HARBOR
(Pacific Standard Time)

	Time	Ht.	Time	Ht.	Time	Ht.	Time	Ht.
	H.M.	Ft.	H.M.	Ft.	H.M.	Ft.	H.M.	Ft.
26	01.15	10.4	08.19	5.2	14.03	7.3	18.54	6.0
27	02.35	10.3	08.41	4.1	13.24	8.3	18.49	6.5
28	01.57	10.5	09.09	2.9	16.29	9.2	20.47	7.7
29	02.20	10.6	09.40	1.7	17.27	10.0	21.45	8.1
30	02.45	10.6	10.17	0.8	18.21	10.8	22.44	9.1
31	03.13	10.6	10.56	0.1	19.14	11.3	23.46	9.9

STREAMLINE HOUSE

36-Day Limit 'Booby-Trap'

OTTAWA (CP)—Government proposals to streamline parliamentary procedure got a rocky ride in the Commons Tuesday from Progressive Conservative critics.

Marcel Lambert, Edmonton West, 1962 - 63, Commons Speaker in the last days of the Diefenbaker administration, said the proposed 36-day time limit on spending estimates is a booby-trap infringement on the right of discussion by members of all parties.

And he said a proposal to allow cabinet ministers to set a cut-off deadline on debate is "merely selective closure and is the result of trying to import into our Canadian practice a seldom-used device of the British Parliament."

Gordon Churchill, Winnipeg South Centre, former Conservative House leader, said the Commons should allow 150 days to get the business of each session completed.

Within this period, spending should get a maximum of 45 days, not 36 as the government proposes.

SUGGESTS CHANGE

Mr. Lambert called for the removal of supply motion discussion (12 days) from the 36-day estimates period.

He recommended "a flexible formula guaranteeing at least one day's discussion of the estimates of every department in formal sittings of the House" because the government proposal on estimates was no guarantee against a helter-skelter rush on them at the end of a session.

Bulk of the 36 - day period could be taken up by non-controversial estimates with the result, "is an injustice not only to members of the opposition, but to government backbenchers."

QUESTIONS INTENTION

Dealing with the government proposal to allow a cabinet minister to set a debate deadline if an all-party business committee cannot agree on one, Mr. Lambert said it is "an attempt by the administration to choke off full discussion of controversial proposals in that a time limit will be set beforehand."

However, Mr. Lambert agreed with the government proposal to abolish appeals of rulings by the Speaker, but suggested the proposal be tempered by an all-party committee to examine decisions if requested by 10 or 15 members. The committee would produce a recommendation on how to handle disputed rulings in the future.

Eaton War Forecast Not Substantiated

WASHINGTON (AP) — A spokesman said Tuesday the state department has no information from other sources along the lines of a prediction by Cyrus S. Eaton that the U.S. will be at war with China and Russia in one to four weeks unless it stops bombing North Viet Nam.

Eaton, Canadian-born Cleveland financier-industrialist just back from Prague, Budapest and Moscow, made his forecast Monday in a speech to the Economic Club of Detroit.

He based it on remarks he said were made to him last Thursday by Soviet Premier Aleksei Kosygin, to the effect that the United States has declared war on the Soviet Union, that the U.S.S.R. is committed to the defence of North Viet Nam and has "no alternative but to fight."

PROSPECTIVE compromise choice for provisional president of Dominican Republic is Antonio Silvestro Guzman Fernandez, 54, rich landholder. U.S. officials feel he is the man most nearly meeting needs of the leader of a coalition regime. He now is in the country after conferences in Washington. (AP Wirephoto.)

'N-Weapons With Troops'

WASHINGTON (AP) — Defence Secretary Robert McNamara said Tuesday that "tactical nuclear weapons will remain deployed with frontline troops."

His statement came in response to an inquiry about persistent published reports suggesting that McNamara has decided to pull back United States tactical nuclear weapons from forward military elements in Europe.

The Pentagon disputed Monday a Chicago Tribune story along those lines, saying it contained "inaccuracies and distortions." The Washington Post published a story Tuesday saying the denial "left the core of the (Tribune) story unchallenged."

The United States has a variety of battlefield-type nuclear weapons in Europe, all under tight control regardless of where posted. Nuclear weapons also are available in the Pacific, although not with forces operating in South Viet Nam.

AT NATO BASE

Uproarious Welcome From Canadians

By CAROL KENNEDY

SOEST, West Germany (CP) A smiling Queen today spent 90 minutes with Canadian NATO troops and their families here in a packed program that swung from the splendor of a military review to the squealing delight of nearly 3,000 school children waving a forest of tiny Canadian flags.

There could have been no greater contrast than the inspection of the Fort York parade ground with its massed bands, precision marching and thundering jet flypast and the shy, simple ceremony at Soest senior school where a 16-year-old girl guide gave the Queen a gold maple leaf friendship pin for her daughter Princess Anne.

The Queen responded warmly to the uproarious welcome of the school children.

ARRIVES BY TRAIN

The Queen's train arrived at Soest after an overnight stop at Duesseldorf. The royal couple were met by Air Vice-Marshal Douglas Bradshaw of Ottawa, the senior Canadian officer commanding active troops in Europe; Brig. Alfred Tedlie of Montreal, commander of the 4th Infantry Brigade Group, and German civic officials.

A 21-gun salute was fired as the car turned into the base's parade ground and drew up at the red, two-tiered reviewing stand. The 100-man guard of honor snapped to attention and the national anthem was played.

After 30 minutes at the base, the Queen started the second and more personal visit—almost a family occasion—at the married quarters on the outskirts of Soest.

A roar of delight swelled along the thickly-banked row of children and mothers, most of whom had arrived in 50 buses from the eight other Canadian Army bases in the area.

At last! A new interior latex paint guaranteed to cover in one coat!

While other interior latex paints talk about one-coat superiority—*NEW BREEZE guarantees it!* Breeze is a totally new paint that puts professional painting skill right in the can. Its one-coat coverage really works—even in off-white and light tints—or we will give you the extra paint to finish the job. Painting has never been easier or faster. And Breeze leaves no tell-tale evidence of patched-up places, overlapping or framing. It dries in less than 30 minutes with no paint odor, and you clean the tools under the tap. It's the greatest discovery yet in the chemistry of paint! AVAILABLE IN OVER 1000 BREEZY COLORS!

BUY NEW BREEZE WHERE YOU SEE THIS SIGN
(MONAMEL DEALERS ARE LISTED IN THE YELLOW PAGES OF YOUR TELEPHONE DIRECTORY)

Monamel PAINTS

MANUFACTURED BY GENERAL PAINT CORPORATION OF CANADA LIMITED

Victoria Retail Lumber Yard Ltd.
1901 Government Street
EV 2-2139

Hudson's Bay Company
385-1311

Langford Building Supply Ltd.
Open 7 Days a Week
9 - 5:30 p.m.
940 Goldstream GR 8-1724

WOODWARD'S
Mayfair
386-3322

Glen Lake Hardware
2697 Sooke Road
GR 8-3541

STEWART AND HUDSON LTD.
405 GORGE RD. EV 6-3211

General Paint Store
830 Pandora Avenue
Phone 385-4455

Coast to Coast Newspapers Sell the Most

Save on Month-End SPECIALS

AT STANDARD!

Chesterfield Suites

2-Pce. Colonial Chesterfield Suite with spring edge, foam rubber seats, deep coil springs, semi-attached pillow back. Reg. 489.00. SPECIAL 399.00

2-Pce. Classic Chesterfield Suite with 4-seater sofa, loose cushion back, foam rubber cushions, deep coil springs. Reg. 559.00. SPECIAL 449.00

2-Pce. Modern Chesterfield Suite, 4-seater sofa, narrow arm style, heavy woven cover with alternate stripe on one side of cushions. Reg. 249.00. SPECIAL 219.00

2-Pce. Settee and Chair in leatherette, suitable for dens, offices, playrooms. Lovely range of colors including light brown, oxblood, tan and green. SPECIAL 129.00

LOVE SEATS, in a beautiful quilted fabric, choice of flame, rose and marine. SPECIAL 99.00

Bedroom Suites

3-Pce. Swedish Walnut Suite with 72-inch triple dresser with mirror, a 4-drawer chest and a 4-ft. 6 in. panel bed. 3 pieces. SPECIAL 275.00

3-Pce. Bedroom Suite, a lovely new design in rich walnut, 52 in. double dresser with mirror, a chest and 4 ft. 6 in. panel bed. SPECIAL 325.00

Same suite with 72 in. triple dresser 370.00

Occasional Chairs

Tynan Hostess Chairs, lovely colors and fabrics. Reg. 34.50. SPECIAL 29.98

Cogswell Rockers, outstanding comfort, high-back contoured for relaxation. Reg. 49.95. SPECIAL 39.88

Hostess Chair, well made, comfortable, in choice of fine fabrics and lovely colors. SPECIAL 19.98

Broadloom

"Beige and Brown" broadloom specials . . . a group of specials in quality carpeting, for those whose color scheme uses the beige and brown shades.

ACRILAN TWIST, in spice, mushroom and chestnut. Reg. 13.95 sq. yd. SPECIAL, sq. yd. 11.79

ACRILAN PLUSH, autumn beige. Reg. 14.50 sq. yd. SPECIAL, sq. yd. 11.98

ACRILAN RANDOM SHEAR, in martini, autumn beige and nutria. Reg. 9.95 SPECIAL, sq. yd. 8.49

WOOL PLUSH in sandalwood and spice. Reg. 17.95 sq. yd. SPECIAL, sq. yd. 14.49

NYLON PLUSH in sandalwood. Reg. 14.95 sq. yd. SPECIAL, sq. yd. 9.19

WOOL TWIST in beige. Reg. 16.95 sq. yd. SPECIAL, sq. yd. 12.49

WOOL LOOP, in beige. Reg. 12.95 sq. yd. SPECIAL, sq. yd. 9.49

Danish Shop

20-Pce. "Nocturne" English China Dinner or Breakfast Set, 4 dinner plates, 4 salad plates, 4 soup or cereal bowls, 4 cups and saucers, plain white with black accent pieces. 9.95 Set or 2.50 per 5-Pce. Place Setting

Cream and Sugar, set, 2.25 Coffee Pot, 4.50
Teapot, 3.50 Serving Pieces available.
Heavy Glass Beer Steins, 17-oz., only ..... 75¢

6 Fruit Juice Glasses for only 1.25
6 Double Old-Fashioned Glasses for 1.50
6 Water or Beer Tumblers for 1.50
Round Teak Tray or Individual Platter, 11 in. diameter, only 1.50

Occasional Teak Chair, high back, separate head cushion and adjustable back. Orange wool upholstery. Reg. 144.00 ..... 120.00

2 only, low-back Occasional Chairs, teak arms, brown and orange wool cover. Reg. 99.00. SPECIAL 85.00

France & Son TEAK ROCKER with loose reversible cushions. Wool cover, selection of colors. Reg. 169.00. SPECIAL 149.00

High Back Teak Rockers, brown wool upholstery. Reg. 159.00. SPECIAL 145.00

Rassmussen Teak Chairs, reversible wool upholstered cushion, in mauve only. Reg. 99.00. SPECIAL 59.00

2 only, Teak High Back Chairs in brown and gold upholstery. Reg. 179.00. SPECIAL 145.00

2 only, SWEDISH HIGH BACK CHAIRS on pedestal base. Reg. 145.00. SPECIAL 115.00

Unusual Danish Chairs for casual rooms or patio. Canvas seat and back, leather strap arms. Very comfortable. Reg. 71.50. SPECIAL 55.00

3 only, Norwegian Tub Chairs with teak legs and upholstered arms with teak, reversible seat cushions. Reg. 156.95. SPECIAL 134.00

Standard FURNITURE DENNYS OF VICTORIA

Draperies

A special group of 36 in. KITCHEN PRINTS in an excellent assortment of patterns and colors. Reg. 1.19 yd. SPECIAL, yd. ..... 89¢

Textured BOUCLE in rich 2-tone effect for soft hanging draperies. Reg. to 2.95 yd. SPECIAL, yd. 1.89

Textured COTTON PRINTS in smart contemporary designs for draperies or slip covers. Reg. 1.95 and 2.50 yd. SPECIAL, yd. 1.49

GLAZED CHINTZ in delicate butterfly and floral designs for truly beautiful bedroom draperies. Reg. 4.95 yd. SPECIAL, yd. 2.95

NOVELTY DECORATOR CUSHIONS in printed cotton, to give added accent to your rooms. Especially suitable for living room or sunroom. Round or square, zippered cases. Reg. 4.95 each. SPECIAL 3.98

Dan River TERRY TOWELLING by the yard. Bright, cheerful colors, ideal for draperies, housecoats, dresses, etc., 36 in. wide. Reg. 2.25 yd. SPECIAL, yd. 1.89

Occasional Tables

Arborite Walnut COFFEE TABLE, 48 in. long. SPECIAL 12.98

Matching STEP TABLE in walnut arborite. SPECIAL 12.98

LAMP TABLE, walnut arborite. SPECIAL 12.98

Chrome Suites

5-Pce. Chrome Suite, table is 30x48 ins., in black and white tiara, with rubber edge and 4 matching chairs. Reg. 65.00. SPECIAL, 5 pieces 44.88

5-Pce. Chrome Suite, walnut table, 30x48 inches, with 4 high-back chairs. In sandalwood. Reg. 69.00. SPECIAL 59.98

Appliance Specials

14 CU. FT. REFRIGERATOR, by McClary, completely "Frost Clear". Reg. 509.00. SPECIAL 329.00

WHIRLPOOL "FROST CLEAR" 14 cu. ft. REFRIGERATOR. Demonstrator model, used very little. Reg. 499.00. SPECIAL 359.00

GIBSON ELECTRIC RANGE, 30 in. size, fully automatic, with window oven and rotisserie. Reg. 279.95. SPECIAL 209.00

PHILCO 19 in. PORTABLE TELEVISION, built-in rabbit ears, 2-tone case. Reg. 259.95. SPECIAL 199.00

RCA VICTOR 23 in. TELEVISION CONSOLE MODEL, lowboy design. Reg. 279.95. SPECIAL 229.00

RCA VICTOR STEREOPHONIC, top model Garrard changer, beautiful cabinet. Reg. 579.00. SPECIAL 439.00

Bed-Chesterfields

A full-length LOUNGE with matching arm chair. Luxurious nylon cover, in choice of chocolate or raisin, 2-pce. suite. SPECIAL 169.98

DAYNITER LOUNGE, complete with spring-filled mattress, boucle covers, in choice of gold, russet and blue. SPECIAL 149.98

SERTA DAYNITER LOUNGE, with spring-filled mattress. Covered in hard-wearing nylon frieze in choice of colors. Durable and comfortable by day or night. SPECIAL 169.98

Lamps

Boudoir Lamps, grooved walnut base, white or beige shade. SPECIAL 5.95

Milk Glass Base with white milk glass chimney, SPECIAL 6.50

Table Lamps. Selection of Ceramic Table Lamps, approx. 36 ins. tall, various colors. SPECIAL 19.99

POLE LAMPS
Mocha and Brass Pole Lamp, white and gold washable plastic shades, 3-way switch. Will fit ceiling 7 ft. 6 to 8 ft. 1. SPECIAL 14.99

Hampers—Four attractive colors, 20 ins. tall, 11 ins. wide, 19 ins. long. SPECIAL 11.99
Larger model, 25½ in. tall. SPECIAL 14.99

Mattresses

A very luxurious MATTRESS made to our own specifications. You will like the resilient feel of the medium-tension construction.

★ 510 coils ★ Beautiful gold cover ★ Sturdy edge guards ★ Quilted with foam ★ Flex-o-Lator ★ Sisal Pads ★ Flange edge construction ★ Pre-built border ★ Cord handles ★ Ventilators

MATTRESS, 3 ft. 3 ..... 44.50
BOX SPRING, 3 ft. 3 ..... 44.50
MATTRESS, 4 ft. 6 ..... 49.50
BOX SPRING, 4 ft. 6 ..... 49.50
COMPLETE 3 ft. 3 Unit 89.00
COMPLETE 4 ft. 6 Unit 99.00

ANOTHER UNIT SPECIAL — North Star Unit on legs . . . with spring-filled mattress, box spring and set of six legs 3 ft. size. SPECIAL 39.98

SURROUNDED BY FREE PARKING

737 Yates St. EV 2-5111

Victoria Daily Times

Established 1884

Published every afternoon except Sunday by the Times Publishers Limited, 2631 Douglas Street, Victoria, B.C. Authorized as second class mail by the Post Office Department, Ottawa, and for payment of postage in cash. The Canadian Press is exclusively entitled to reprint the local news published herein.

BRIAN TOBIN, Editor — W. ARTHUR IRWIN, Publisher — LESLIE FOX, Managing Editor

WEDNESDAY, MAY 26, 1965

The Adaptable Defence

IT IS BECOMING EVIDENT that General de Gaulle considers the North Atlantic Treaty Organization will soon have outlived its usefulness—at least to France. Already he has given notice that he intends to revise it to the point of dissolution when the pact ends its twenty-year term in 1969. The French leader sees various specific alliances with individual powers as more beneficial to France than the existing mutual-defence organization.

France's role in NATO has not at any time been without its frictions. The original impetus of Soviet threats made the organization a necessity for its partners at first. But soon France's manpower and money were being expended in Indo-China, and later in Algeria, and as the European danger diminished the French contribution to the joint defence became less and less. President de Gaulle made it plain that France's military strength would be used where it did France the most good—and that at the time meant abroad. General de Gaulle's more recent opposition to joint nuclear armament and his insistence on a French nuclear weapon have further estranged him from the group.

What the French leader may have in mind for NATO four years hence will no doubt be conditioned by the international situation at that time. Certainly, developments within the last four years have been rapid enough to make a prognostication chancy. But what is easily overlooked is that NATO itself is a fairly flexible instrument. While its sole major concern has remained military—it has never expanded into the economic and cultural fields which were part of the original agreement—it has not in any sense been a rigid organization.

Mr. C. L. Sulzberger in the New York Times mentions a number of ways in which NATO has changed—almost without the attention of its members—during the years. Originally consisting of twelve nations with Atlantic ties, including Canada, the organization added Greece and Turkey two years after its formation. This brought the "Atlantic" group into the Middle East.

The independence of Cyprus in 1960 deprived NATO of the use of the island except for two British bases. Algerian independence removed a large area from French—and NATO—use. Other attrition of the imperial holdings of Britain and France similarly reduced the areas which NATO was pledged to help defend. These were major changes, involving major alterations in responsibility, but they excited comparatively little discussion.

It was the decision to make Hawaii a state of the Union in 1959, however, which caused the greatest extension of NATO responsibilities. In one jump, the North Atlantic body was committed to defend an island halfway across the Pacific. Yet this vast expansion of potential military problems apparently caused little concern.

With so flexible a history NATO may find it possible to survive even drastic proposals from Paris. But the basic fact is one of need: if the Communist threat is sufficient, the defence against that threat will be maintained; if the threat has subsided to minor proportions, then the mutual defence group may be given a reduced status.

It cannot be forgotten that the formation of NATO must itself have contributed substantially to the new atmosphere of lessened international tension. But it is hardly likely that the cause of NATO's creation will have disappeared within two decades of the group's formation.

A Stride in a Slow March

THE WORLD HEALTH ORGANization's unanimous vote last week making birth control a part of its official program indicates both the ground covered in recent years and the distance still to go.

The resolution, approved without dissent, empowers the organization to give advice on birth control to any member nation requesting it. It does not—and the point is emphasized — interfere with the right of national governments to frame their own policies on the subject.

Progress is revealed by the fact that WHO felt itself in a position to call a ballot. A few years ago predestined failure of such a vote, and the disruption it would have caused within the organization, forestalled such action. No one withdrew last week because the organization had finally addressed itself to an expression of opinion on the need to control population.

Over-riding religious antagonism seems to have waned. All nations in the organization recognize the fact that something should be done and are prepared to offer advice to those countries which want it.

This is a step forward in a very gradual journey. The danger is that progress may become a fatally slow march. As has been proved in countries where birth control has been the national policy, there is a great deal of difference between telling people that they must limit the number of mouths to be fed and persuading them to observe the limit.

Two major obstacles to population control have arisen in various parts of the world. One has been formal opposition on the basis of principle or ideology. The other has been ignorance on the part of large sections of the people themselves.

The fight must still continue against the forces of ignorance, but the opposition based on principle and ideology is apparently receding. The hard realities of providing sustenance, let alone a decent living, for countries whose population outpaces their food production are having their influence.

Definition of Obscenity

A TORONTO LAWYER HAS asked the Supreme Court of Canada to hear an appeal by an agency in that city found guilty of distributing obscene magazines and paperbacks.

Leave to appeal is sought from an Ontario Court of Appeal ruling which upheld the verdict of a Toronto judge. The lawyer seeks from the top court in the nation a ruling which would establish guidelines for publishers, defining for them what they may print.

He contends that the real test involved is whether or not the magazines represent an exploitation of sex beyond what is acceptable to all Canadians and not to any particular area or group, and he offers the personal opinion that "girlie" magazines may be trashy and frivolous but not necessarily obscene on that account.

What the lawyer is evidently seeking is a clear-cut definition of obscenity—a definition which seems generally to defy the absolute. Passages in books accepted as literature — and they range from the Bible, through Shakespeare and James Joyce to D. H. Lawrence—could, removed from context, be judged obscene. Within context, however, they represent to competent critics, essential elements of works considered of high literary value.

Furthermore, what the Toronto lawyer considers trashy and frivolous in the magazines to which he refers, is declared "pornography for profit" by other elements in the North American community, lessons in depravity to the young and enticements to moral decay.

There never will be a definition satisfactory to everyone on moral grounds. The added complication of infringement on the right to publish, with its element of freedom of speech, makes continued controversy a certainty.

—Sterman, Victoria Daily Times.

"Would you mind falling back a bit! . . ."

ECHO FROM THE PURGES — By EDWARD CRANKSHAW

A Letter to Check Stalinism

TWENTY-SEVEN years after Nikolai Bukharin's execution in Moscow, his last letter has been published to the world. In a letter pronouncing anathema on Stalin, the executioner, and declaring his innocence of all the crimes he was charged with—to some of which, under heavens knows what pressures, he confessed at his notorious trial.

The letter has for some time been circulating among higher Communist Party officials in Moscow and certain East European capitals. It has been deliberately leaked to the West to ensure wide publicity by East European Communists, Revisionists in the Khrushchev manner, who are deeply concerned at what they take to be signs of a revival of Stalinist thinking in the Soviet Union.

The letter certainly comes from Russia, and it has every appearance of being genuine—as it is believed to be by many senior Communists. Even if it is not, the very fact that it has been put out as such by responsible Soviet Party members itself carries great weight. It will have the same effect on Communist parties the world over as Khrushchev's denunciation of Stalin in 1956—and, in particular, a citation of Lenin's "Testament," warning the comrades against Stalin, which, although known to the West, was suppressed inside Russia for 32 years.

The letter is short and to the point, and has every appearance of having been written in a hurry and under great stress—as it would have had to be written in the brief pause between torture and execution.

To Future Leaders

It is headed: "To a future generation of party leaders." It begins: "I am leaving this life. I bow my head, though not beneath the battle-axe of the proletariat, which would be merciless, but clean. I am conscious of my helplessness before the infernal machine, using medieval methods and wielding immense power, which fabricates organized slanders and functions with perfect self-confidence."

He goes on, poor, gentle Bukharin, by far the kindest and most civilized of all the Old Bolsheviks, to regret the days of Dzerzhinski, the creator of Lenin's notorious Cheka—begetter of the GPU, NKVD, MGD. The Cheka had been hard because "it was the idea of Revolution that directed all its actions, that justified harshness towards the enemy, and protected the State from counter-revolution." But now the tradition of the Cheka had been betrayed by the NKVD, "a resurrected organization of unscrupulous, debased, well-fed officials."

"Acting in servile compliance with Stalin's pathological distrust—I hesitate to say more—they perpetrate their vile deed in pursuit of distinction and fame. The NKVD can crush to dust any member of the Central Committee, any member of the Party, transforming him into a treacherous terrorist, deviationist or spy."

This had been done to him, Bukharin, by methods which he does not specify. He declares his innocence, and goes on sadly to say: "A head as totally innocent as mine will bring down with it yet more thousands of innocent people" — because to fabricate the case against Bukharin the NKVD and the State Prosecutor Vynshinky (whom Bukharin does not mention) had to invent a vast, organized conspiracy.

Bukharin and others were accused of working to destroy the achievements of the Revolution and to restore capitalism to Russia: "This is outrageous insolence, a lie whose only parallel in shamelessness would be if they maintained that it had been discovered that Nikolai Romanov (Nicholas II, last of the Tsars) had devoted his whole life to the struggle against capitalism and the monarchy, and to the realization of the proletarian revolution."

Cruelest Charge

That is all that needs to be said. Bukharin, perhaps the best brain amongst all Lenin's comrades, had all his life burned with the revolutionary flame. He had made himself hard in the cause, and he had put up with much from Stalin, to whom, against his better nature he gave invaluable help—all in the interests of Communist unity. When, at last, Stalin turned on him to destroy him he used against him the charge which he knew would cause Bukharin more offence than any other.

And yet the world, listening, fascinated, to Bukharin's "confession" was bewildered. How could a man confess so freely to high treason and yet be innocent?

We know the answer now—and from Khrushchev himself. Khrushchev never got around to rehabilitating Bukharin, but he described in some detail Stalin's torturing and destruction of other old Bolsheviks. And there have been signs that the day was approaching when Bukharin too would be officially rehabilitated. It was a difficult situation: if Bukharin, why not Trotsky? And how could Khrushchev begin to tell the whole truth without compromising himself? In 1938, the year of Bukharin's execution, he was beginning to ride very high.

Now certain elements in the Soviet Communist Party have decided to force the pace. We do not know who. But Bukharin was the symbol of what was called the "Right-Wing opposiiton"—the men who stood against Stalin's violent and cruel measures against the peasants, and others: they wanted to give the Russian people time to breath.

The men who have sent this letter out of Russia must think, or fear, that there is a real danger in the Soviet Union today of a reaction against the liberalizing movement towards the "Right"—perhaps in the interest of yet another attempt to placate China, perhaps by old Stalinists who are beginning to regain confidence.

Be that as it may, they have acted. And their action is one more step in the long process whereby the Russians seek to liberate themselves from their past. In so acting they obey Bukharin's own words:

"I appeal to you, the future generation of Party leaders, whose duty as an historic mission it is, to unravel the terrible tangle of crimes, which are becoming ever more monstrous in these horrifying days, and are suffocating the Party like a ravaging fire.

"I appeal to all Party members!

"On this, perhaps the last day of my life, I am convinced that, sooner or later, my head will emerge from the filter of history, purged of all impurity.

"I was never a traitor. For Lenin's life I would have given my own without hesitation and have never instigated anything against Stalin.

"I ask the new, young and honest generation of Party leaders to justify me at a Plenum of the Central Committee and to restore my Party membership.

"Know this, Comrades, that on the banner which you carry in the victorious march to Communism there is a drop of my blood also.—Nikolai Bukharin."

(OPNS—Copyright.)

FROM HUE, VIET NAM — By JOSEPH ALSOP

Defected Cog From Communist North

IN HIS mid-30s, Nguyen Xuan Thuy is a sad, worn, prematurely aged wisp of a man. But this is hardly surprising, for this ex-cog in the Communist political apparatus has led a wearing life. It is also an interesting life, for it reveals the detailed direction of the war in South Viet Nam from the Communist North; and it shows, too, how the Communists have rather less mercy for their human tools than a good carpenter has for his inanimate tool kit. So let us begin Thuy's story at the beginning, as he told it through an American interpreter here in Hue.

Alsop

Thuy was born into a peasant family in a village in this lovely province of Thuy Tien, not far from the banks of the perfumed river. His father had good land, and he still speaks with obvious longing of those first good years before he was sternly conscripted for service in a Viet Minh unit in the war against the French. That was in 1951 and he was barely 17!

When the French war ended he went to North Viet Nam with his whole unit. "Why?" he was asked. "Because those were the orders," he replied with an air of dumb astonishment.

Being a simple fellow, not very tough and not very quick, Thuy was passed over in all the earlier selections of men from South Viet Nam who were trained as cadres in the southern war. Instead, when his military service ended, he was sent to serve as a common laborer in various agricultural construction projects.

A Slave

"It was like being a slave," he added, with a sudden edge of bitterness in his voice. "We had believed the propaganda that life in a Communist country would be like paradise. It was more like hell."

Thuy was downright relieved, therefore, when he was suddenly called up in the late winter of 1964 and sent for training to a military camp at Sung Mai, just north of Hanoi. In all there were 194 men, most of them former southerners like himself, in his class of candidate-political cadres.

After six months of indoctrination in propaganda and other techniques, plus "training in carrying heavy loads," Thuy and his classmates all got diplomas "signed by Ho Chi Minh and Vo Nguyen Giap"—even now the memory of those signatures seemed to impress him. The class was taken south. They slipped by night across the demilitarized zone to a secret camp called "Pine Tree Forest" in the mild mountains near the Laos border; and there they were divided into provincial contingents.

Thuy and 35 others were assigned for service in the two most northerly provinces, Thuy Tien and Quang Tri. After a hard march through the mountains, the little party reached the jungle hideout of the provincial boss, a grim, harsh-tempered veteran with the war-name of Sinh.

Ugly, Furtive Life

Here Thuy was named "political commissar" of Huong Tra district, which borders this city. He was thus the deputy for political affairs and propaganda of Huong Tra's Viet Cong district chief. As such, he lived the underground life, revealing himself only to the members of the Viet Cong net in the district. It was an ugly life, furtive of course, hungry and above all fear-haunted.

"The Viet Cong leaders stop at nothing," Thuy said. "With my own eyes I have seen them kill a rich farmer's kidnaped son and then write a message to his family, saying that the dead boy had joined them and was well but wished his parents to send money. The provincial forces are always hungry, and they almost ambush the village people to force them to deliver food. The villagers are afraid. The soldiers are afraid. I was afraid."

From August last year until the beginning of May, Thuy passed on his slogans, spread his disruptive rumors and lurked in the shadows. On May 4 he finally turned himself in to the government district chief of Huong Tra, for he had "had enough." And so ended his service as a cog in the machine.

He was a very small cog, but the very fact that so small a cog was prepared in the North, sent from the North and directed from the North speaks volumes about the nature of the Vietnamese war. The twaddle merchants at home would have us believe that this war springs from southern soil. One must admire the ingeunity of those who have constructed the machine in which Thuy was a poor cog. But admiration for the twaddle merchants is another matter.

Copyright (c) 1965, The Washington Post Co.

DENNIS THE MENACE

Looking Back

From the Times of May 26, 1890:

Aberdeen, Wash.—A party which set out last December to explore the Olympic mountains and country west of the range arrived here today.

The men had lived on wild meat and had not seen a white man for the past three months.

The men were very recitent about the results of the trip but it is known they have made important discoveries in the mineral line.

Letters

Friends and War

In view of the recent articles associating the Society of Friends (Quakers) with the projected Comox peace march, we feel it is timely to restate the Quaker attitude to all forms of violence.

The Society has no political platform. Its historical peace testimony is well known and has remained virtually unchanged for the past 300 years. Friends are against all war and all violence. The basis of Quaker pacifism is entirely religious and depends on the belief that all war and violence are incompatible with the life and spirit of Jesus Christ as recorded in the Gospels and on the conviction that every human being contains a seed of the Divine Spirit. Hence, Quakers are against all weapons and all methods of waging warfare, whether conventional or atomic, and always have been.—John Priestman, Assistant Clerk of the Victoria Meeting, 1831 Fern St.

Bastedo Supporter

The brief submitted to the Bi and Bi commission by Mr. Frank Bastedo and Mr. Percival Gordon has, I am sure, expressed perfectly the feelings of the majority of citizens of the western provinces. Nowhere in Canadian history is any mention made of two equal languages.

Mr. Peter Newman may have hit the nail square on the head in his report from Ottawa (Times, Mar. 12): "There is growing speculation that De Gaulle is seeking a foothold in Canada through Quebec." So, before we break our spines bending backwards to please Quebec, let's digest slowly some of the facts.

Pierre Laporte says "English Canada has no personality." How could we, when it comprises people from every country in the world, who brought with them the cultures and languages of their fatherland to add something new and different to this land.—Canadian First, Scot Second.

Art and Artisan

Mr. Siebner remarks with certain bitterness the lack of culture-minded people in our midst. I wonder how many people are aware of Sir Winston Churchill's spare time activities? Painting and bricklaying, two constructive activities, how much did these two contribute to his success as a statesman? Let the artist and artisan be aware of their value, and parents who label art as a frill, take note.—Sheila Timmins, 11350 Chalet Rd., Sidney.

Junk the System?

It is too bad university tuition fees have gone up. The price of butter is going up too. But what can you expect? This is capitalism, where everything is reduced to the status of exchange, and is therefore subject to the law of supply and demand, including human talents. Everything must be paid for.

To save a lot of time and energy — and misery — it might be plausible to entertain the idea of junking this system and establishing democracy in its place, where each individual can produce according to ability and receive according to needs, that is, common ownership of the means of production and distribution.—D. Holliday, 1355 Lang St.

Emily's Pictures

The Vancouver Art Gallery is currently working on a catalogue raisonne of the work of the west coast Canadian painter Emily Carr (1871-1945). Anyone possessing works by this artist (oils, sketches, watercolours or drawings), or letters, is requested to contact (Mrs.) Doris Shadbolt, Curator, The Vancouver Art Gallery, 1145 West Georgia, Vancouver, B.C.

The Alternative

Ottawa Le Droit

We have our differences with Justice Minister Favreau on a good many subjects . . . but he must be hailed as a great servant of the state, a fine minister, a man devoted to the public interest and the common welfare.

Recently, in a speech to Quebec Liberals, he drew attention to the fact that the Conservatives while in office after 1957 had an unprecedented majority. So they could have constructed a more just system of Confederation; they could have greeted the renewed energies of Quebec with a strengthened spirit of quality in the Canadian system of government which would have guaranteed the preservation of Canada as a free nation; they could have made of bilingualism a means of cementing national unity. All these chances were wasted, said Mr. Favreau.

At the next election, in certain constituencies, one could vote for the Conservative candidate because of his personality, his individual qualities and merits. But one couldn't vote for the Conservative party as such. If one thought of the men now running it. With the Liberals, it's the other way around. One could vote for a nullity so that the country could retain the leadership of men like Mr. Pearson and Mr. Favreau. Not that they are perfect or beyond reproach. But just look at the alternative.

INSIDE POLITICS

With Douglas Fisher, M.P.

(Mr. Fisher is the member for Port Arthur riding for the New Democratic Party.)

Resources Council Vital

Rene Levesque threw another scare into the Anglocrats of Quebec last week with a public performance which revived, after a long pause, his reputation as an experimental and radical thinker. This latest foray happened to coincide with press reports that Quebec "cold-shoulders" the Council of Resource Ministers.

Since Mr. Levesque was an architect of this most unusual of all agencies in provincial-federal relationships his present attitude to it is vital.

The Canadian Council of Resource Ministers is only two years old. At a crucial meeting in Victoria, B.C., last week the ministers of the provinces and Arthur Laing, the federal minister in the field, announced a general agreement on a new, embracing, and co-ordinated measure on wildlife. Neither Mr. Levesque nor any other political minister from Quebec showed up at the meeting and the province was represented by a senior official of less than deputy minister rank. The absences were legitimate to a point and it is most unlikely that Quebec is going to sabotage the only service agency of any permanence which has come into being between federal and provincial government.

★ ★ ★

The secretariat for the Canadian Council of Resource Ministers is located in Montreal. It is not an agency of any one government. Its small staff of four officers and four secretaries is headed by a French-Canadian with a Belgian background, Christian De Laet. He is not a civil servant. The agency hangs the peculiar skyhook of a private corporation. Its funds (about $150,000 a year) come from contributions by all 11 governments. One feature of its operation has been the quiet assistance it has received from Levesque's Quebec Hydro in such routine necessities as reproduction and distribution facilities.

Almost everyone in politics on all three levels of government is bemused with the problem of inter-governmental relations. Those of us in the federal field tend to believe that the administrative answer in planning and working joint programs is some kind of federal bureau which links all governments.

Increasingly, there are suggestions of a permanent federal-provincial secretariat. The other day an Ontario Tory suggested an Ontario House in Ottawa. This would seem to foreshadow another relationship after the pattern between nations with embassies. This would be the other extreme, with provinces behaving somewhat like autonomous states in their dealings with the federal government.

The present format in this field is dominated by occasional federal-provincial conferences, usually held in Ottawa, chaired by the prime minister or a cabinet colleague. They deal with general problems on most occasions and occasionally concentrate on specific ones such as pensions. One of the current speculations is when the next conference of the general kind is to be held.

★ ★ ★

There is a brewing dissatisfaction with these conferences, particularly amongst federal opposition parties and amongst the editorialists of English Canadian newspapers. Major decisions and plans are worked out in secret, taking much of the stuffing out of Parliament's role.

Will we get a permanent federal secretariat to formalize this developing practise? The Canadian Council of Resource Ministers suggests another possibility. That's why it is so intriguing and why the matter of Quebec's attitude is so vital. The council was established "To establish a new approach to the orderly development of Canada's renewable natural resources."

At present, the council's secretariat is in the final stages of producing a reference book over 180 pages in length, setting out the details of some 69 joint programs which have been carried out between federal and provincial governments in the past.

The conference is planning a major meeting in October, 1966, on resource development. It could be more important than the original Resources for Tomorrow Conference (1961) which first tried to develop a sense of national purpose in the resource field. A series of regional resource development symposiums are to be held in the interim, the first for the Prairies in Winnipeg this fall. Some 40 thinkers—government officials and academics—will review and exchange and suggest.

BETWEEN OURSELVES

By Elizabeth Forbes

Last January, in the Sumallo Valley, on the Hope-Princeton Highway, there occurred a slide that took the lives of three persons and left the valley a shambles of rock and mud.

When we heard of the disaster and saw pictures of the devastation, those of us who knew the Sumallo, mourned for the loss of its beauty.

It was a valley you couldn't pass without slowing the car. The mountains were not as menacing as at some places on the highway.

There was a winding river that looped its way between the red osiers. There were lights and shadows that touched the water and made patterns over the coarse grass that bordered the still pools.

There were men, women and children who liked to try their luck at fishing in those same pools.

At the far end, going in from Hope, there was a small mill that always had a plume of smoke drifting from its stacks.

This holiday weekend some of us travelled the Hope-Princeton road for the first time since the slide occurred.

We thought we were prepared for what we would see but it is worse . . . much worse . . . than anything we visualized from stories and pictures.

★ ★ ★

First shock comes as you enter the valley and find that where men and women once fished there is now only a backwash of drying mud and uprooted trees.

Along the slopes you can see where the earth has been sliced off in this backwash, leaving nothing but the rock.

Before you can absorb the fact that the river is now only a number of small streams fingering a way around the debris to create a new course, the road begins to rise in a series of curves that take you right over the floor of the slide.

Around you are rocks of every size, from small pieces of shale to huge boulders that lean and tilt against one another.

These rocks are heaped and tossed into piles that tower above the roadway. In places they are crushed into a mosaic of colors that tell of their mineral qualities. In other spots they are jumbled and pushed together in a way that terrifies and awes.

★ ★ ★

Signs warn that there must be no stopping until you reach a lookout point provided midway over the slide.

Here you look in both directions and you get the full extent of the disaster.

You see a valley piled high with rock, drying mud and uprooted trees. You trace the old roadway, coming in from the east, to a point where it disappears under the rubble.

And, you look up at the bare face of the mountain that loosed this holocaust and that now stands, sliced down to a living rock that glistens and shines in menacing beauty under the light of the sun.

Only familiar scene, as far as you can see, is at the eastern end of the valley, which was away from the path of the slide and where the mill still has a plume of smoke drifting from its stacks.

"This cannot be the Sumallo!" I heard a man say as he stood beside me at the highest point of the lookout. His companion shook his head as if to clear it of a nightmare, then pushed his hands deep in his pockets and let his eyes roam slowly over the whole scene.

"It is the Sumallo as it is going to be from now on," he said.

"Nature has so decreed!"

France and Communist China Building Strong Trade Links

By ANDREW MULLIGAN

PARIS — Franco-Chinese relations are now on a sound commercial footing. The Chinese government pavilion at the Paris Fair is the biggest government exhibit on view, covering 27,000 square feet and displaying 6,000 products. It reflects not only the established French government interest in ties with the East, but a solid commercial follow-up from both sides.

Since President de Gaulle's recognition of Communist China, French businessmen have been active, determined to cash in on the cut-off of Chinese-Russian trade. Last September the French organized an exhibit of measuring and control equipment in Peking, the results of which were sufficiently encouraging for the French to organise a repeat exhibition for November this year of mechanical, electronic and electrical equipment.

Among the 150 French firms planning to exhibit at Peking are Renault and Peugeot, who hope to find markets for their new R-16 and 404 models. In Peking there are only 300 taxis, and French trade missions report the Chinese are in dire need of better transport facilities. The government is already running a number of French cars for visiting VIPs.

French businessmen have concluded a number of successful deals with Communist China, notably in the oil and chemical fields. Last autumn an oil delegation spent a month in Peking and signed a £3 million contract for seismographic, drilling and refining equipment. Other negotiations are under way.

The French oilmen were unable to make any realistic estimate of the extent of the Chinese industry. One said: "I have been in oil all my life, but we were successfully prevented from finding out much about their industry." Despite the general Chinese phobia about foreigners, especially Americans and Russians, the oilmen thought that they would continue to need Western help and technicians for some time, especially to service the complex electronic equipment sold to them.

Breakthrough

The French chemical industry in February signed a contract with the Chinese to build a synthetic alcohol plant, the first significant breakthrough in the Franco-Chinese chemical trade since the thirties.

M. Henri Journu, a Far East expert for France's Association of Chemical Industries, who headed a five-man trade mission to Peking early this year, believes that China is trying to solve her problems in the agricultural chemical field and compared her position to Russia's 20 years ago.

Journu found that China's key problem is how to pay for plant and products, although the situation has improved since China now has more capital available for purchases from the West, following the rift with the Soviet Union, once her main supplier. A French businessman said: "Doing business with the Chinese is straightforward and efficient. Because of their planned economy they are punctilious over payment and have clear ideas about their needs." China has also developed her exports of rare metals, such as tungsten, which has improved her foreign currency reserves.

French oilmen who delivered an illustrated lecture of their visit to China, were clearly impressed with what they saw—the intensity of agricultural production and no evidence of famine. All were agreed that a strong regime was the answer to China's enormous problems. "We had the impression that China is on the move. She may not know quite where she is going, but the priorities are right, with the main manufacturing effort concentrated on necessities — shoes, clothing and household goods."

(London Observer Service)

Crowds, Crowds, Crowds!

We've Got to Play The 'Waiting Game'

By THOMAS L. SAATY in The Washington Post

(A mathematician, Saaty has made a special study of the problems of population increase and how to cope with them in everyday life.)

The population problem is with us, so we may as well face one of its most insidious aspects—the choking, limiting irritating, intimidating, boring, claustrophobic business of congestion.

We are multiplying faster than our facilities. The already intolerable waiting game will become more tedious. Lines will get longer and tempers will get shorter. Patience will wear far thinner.

Man is a waiting animal. He waits nine months to be born. He waits to be fed. He waits for the bus and the bus waits for traffic and his wife waits for him and he waits for his wife. He waits in cafeteria lines, grocery stores, banks and post offices, elevators, gasoline stations, car washes, ski lifts, golfing tees, barbershops, doctors' offices, telephone booths, theatre lines, as well as at and over airports.

Like the Army

"Hurry up and wait," was the army by-word.

Now it is nigh on impossible even to "hurry up" to wait. The lines are too long. Thus it is becoming easier to sit at home than sit in an automobile as it inches along a congested highway leading hours later to the fall splendor of a national park or open house at a nearby air force base or a day at the beach.

Most persons are willing to wait a set amount of time. But smoldering impatience is fanned into flame by artificial waiting as created, I suspect, by some theatre owners who think it is good advertising to have a long queue in front of the box office.

Sometimes waiting can be pleasurable, especially when the waiting is spiced with anticipation, as it is for Christmas morning.

But most waiting is painful and wasteful. Take the doctor's waiting room. The magazines are out of date, the nurse is tired and the doctor's schedule is so mangled that it is an hour after the appointed time before he can see the patient. Modern medicine has lengthened our longevity and now the doctors and others who keep us waiting are eating up those added years by making us wait, wait, wait.

Operators of facilities and persons providing services take it for granted that we are nice people resigned to the failings of our age and society. To me, the world sometimes seems like a factory in which people are looked upon as parts stacked willy-nilly along an assembly line waiting without bleat or plaint for something to happen to them.

Not Necessary

But this need not be, particularly if ways can be found for us to pass our waiting time enjoyable and profitably. As an optimist, and as a queueing theorist, I think we can reduce waiting time and certainly make waiting more pleasant.

Queueing theory, the application of mathematics and statistics to the waiting game, was first applied to telephone traffic shortly after the turn of the century. It was not until after the Second World War, however, that queueing theory became a broad art applied to transportation, queueing for service, inventories and industrial processes and even biomedical processes such as the psychological flow of nervous impulses.

Essentially, queueing theory combines science and technology with common sense. A theory is needed to organize airport take-off and landing operations at a minimum of inconvenience, for example, because of the complexity of many factors entering the problem and the large size of the problem.

The theory provides predictions about waiting times, the number waiting at any time, the length of a busy period and so forth.

We queueing theorists have been fairly successful in solving the waiting problems for some complex situations. We have speeded traffic through tunnels, along toll roads and in and out of airports. But we have not been as successfull in getting the less complex, often more irritating problems solved—in the doctors office, in the cafeteria, slow drivers.

Schedules

The doctor, for example, should provide up-to-date magazines and sweet nurses, and he should be able, with some queueing theory help, to learn how better to schedule his appointments. He should also be able, with a little statistical help, to figure out how to juggle incoming telephone calls and incoming patients more efficiently.

In a cafeteria, a priority system whereby the manager would judge which customer was the hungriest and feed him first, probably would cause massive indigestion. But multiple service lines at peak hours and faster servers would ease the wait.

There are, I think, some simple, non-scientific things facility owners could do to provide a little fun and profit for those forced to play the waiting game. The owner could offer games or books or educational television (closed circuit in doctor's offices, for example). Distractions could be created to break the silence. Silence makes waiting infinite. And, attempts could be made to explain the delay. We all feel better when the pilot tells us what's going on during an airplane flight.

Many Solutions

Among the larger problems, some things are being done in an attempt to clear up transportation congestion and others are being considered, or ought to be. These include the building of freeways, beltways, subways, monorails, the use of fringe parking and the manufacture of more small automobiles designed primarily to carry people rather than tons of metal and chrome.

The use of the telephone, combined with a television-like device, could help control the need for some transportation if people could be convinced to use it as a partial substitute for personal contact. I can even imagine remote shopping by television, with cameras focused on merchandise in the store. Occasional visits to the store would orient the housewife. Shopping by mail already helps to relieve one kind of congestion, but mailmen may look at it differently.

But people still have to go out, and when they do, there is no reason why the frustration cannot be reduced.

A supermarket in the late afternoon is a mess. Each of the many check-out counters has a line of customers getting longer and longer. In addition, if a clerk happens not to have slept well the night before, his line moves slower than usual.

Simple Device

Both these situations can be remedied. The device is simple and can even save space. In the grocery store, all those waiting with carts could be arranged in one line, service would be on a first-come, first-served basis. Just before a counter became free, a bell would ring and a green light would identify the counter. The person at the head of the line would go to that counter, and so on down the line as counters became free.

Beyond these practical proposals will have to come a philosophical, almost a spiritual, adjustment if the waiting game is to become less burdensome.

I suggest that the time has come to train young children in the mores, pains and pleasures of queues. Today, the pains predominate. So until creative measures are adopted to take the weariness out of waiting, I further suggest that children be taught that you can't beat city hall and that standing around is the price they must pay for the ride on the rising population curve.

To the Point

"Some people think it a little queer if a man in public life expresses interest in the Bible." — **Premier Ernest C. Manning, who conducts a "Back to the Bible" hour.**

'Publish or Perish' Ruling Angers University Students

By HUGH A. MULLIGAN

Teachers are so caught up in the rush to publish, to travel, to do research that they no longer have much time to teach. Undergraduates complain they have become only punched computer cards. Here is a look at the campus revolution which is sweeping the U.S. and may be spreading in Canada.

"Nobody knows my name" is a common dormitory lament on U.S. campuses where classes may run from 1,500 to 2,500 students and be divided into 60 or more sections presided over by a teaching assistant, a graduate student working on his PhD.

Frequently the full professor doing the lecturing doesn't even know his assistants by name.

More than a year before the recent strike and sit-in at the Berkeley campus that resulted in the arrest of 733 demonstrators, President Clark Kerr of the University of California (enrolment 87,000 on seven campuses) gave a remarkable series of lectures at Harvard.

His subject was the care and feeding of today's huge university — or the "multiversity," as he named it.

"The undergraduate students are restless," Kerr warned, with what later seemed to have been extraordinary premonition.

Little Good

"Recent changes in the American university have done them little good: Lower teaching loads for the faculty, larger classes, the use of substitute teachers for the regular faculty, the choice of faculty members based on research accomplishments rather than instructional capacity, the fragmentation of knowledge into endless subdivisions.

"There is an incipient revolt of the undergraduate students against the faculty. The students want to be treated as distinct individuals."

The undergraduates are restless.

Why?

At Yale, the ancient ivy is still quaking with a "publish or perish" controversy over Richard J. Bernstein, a young assistant professor of philosophy who had been denied tenure because his books, rather than his lectures, had been found wanting.

Howard Moffett, chairman of the Yale Daily News, bemoaned the loss of the young philosopher.

"Here was a classic case of a professor in the Socratic mold," he said, "a jabber and a molder, who made students grapple with all sorts of ideas, but whose teaching excellence was not even a factor in the tenure decision."

At the height of the furore, yearbook chairman Robert U. Woodward decided to dedicate Yale's 1965 yearbook to the ousted Bernstein, rather than president Kingman Brewster, Jr., and then had second thoughts on the subject and dedicated it to Prof. Richard B. Sewell, a housemaster who had consoled the undergraduates over the loss of Bernstein.

"We are not against professors doing research," Woodward insisted. "A guy who spent all his time teaching would not be welcome at Yale. It's easy to talk to students all day, to listen to their 25-cent ideas and maybe give them back 50-cent ideas, but the students and Yale are looking for the $10 idea and that requires a certain amount of research and scholarship. Still, being a professor is a profession, a scholarly profession that should not be incompatible with good teaching."

At its heart, Yale's dilemma involved a modern university at the crossroads, torn between the traditional values of the old liberal arts college and the cultural colossus of Kerr's multiversity. At each turn in the road, defending the separate paths, stood an eminent Yale philosopher.

Fear of Students

On one side stood Prof. Norwood Hanson, who defended his department's "publish or perish" decision and publicly blasted student demonstrators for putting Yale on the path to becoming "a banana republic university," where faculties lived in constant fear of an aroused student body.

On the other side was Prof. Paul Weiss, Bernstein's mentor, who saw the whole episode "as a crisis in values" and another example of "the growing attrition of the undergraduate college within the university."

To Hanson, Yale's problems are the problems of many colleges, a combination of growing pains on the part of the university and growing pains on the part of the students.

"The university today is expected to occupy the centre of gravity on the intellectual frontier," said Hanson. "Once you start going after the big money and the big names, you are expected to make a real contribution to the world reservoir of knowledge. Yale has got to take a definite stand in favor of research if it expects to occupy a position of world leadership in thought by 1980."

Weiss expounded an almost completely opposite point of view.

"The undergraduate is losing ground rapidly, he knows it and he resents it," said Weiss.

Short-Changed

"For the first time we at Yale now have as many graduate as we have undergraduate students. It is time that we redefined our educational goals. The undergraduates are being short-changed and ignored. There is a feeling abroad in the land that nothing can improve education quite as much as the total elimination of the student. Universities have become places where eminent men come to discourse with other eminent men, and students just seem to get in the way of the dialogue.

"The fun has gone out of college. These are serious students and their education must be taken seriously. Student concern with the quality and content of their education is bound to increase. The unrest undoubtedly will spread to other campuses. Berkeley has taught the students their power. The civil rights movement has taught them their tactics. There are hard days ahead for many a dean and administrator."

John Searle, associate professor of philosophy at the University of California, attributes both the unrest and the rising leftist tide on campus to the seriousness of today's students. He says:

"They want more—more out of life, more out of their professors. Aware and committed are the big words on campus today. There is a resurgence to the left, but I am impressed by the degree to which present student radicals are not ideological. They are more committed to activism, to doing something about peace and civil rights, and much less to the dogmatism of previous generations."

(Associated Press)

SANDS Funeral Chapels
Your Community Chapels
Victoria EV 3-7511 | Sidney 656-2932 | Colwood GR 8-3821

TELMAC ... YEAR-END SALE

FISCAL CLEARANCE

It's the end of another great Telmac fiscal year. Our inventory must be written down and stock balanced. Here's an exceptional opportunity for all alert buyers and bargain hunters.

NO MONEY DOWN
1st PAYMENT MID JULY
Telmac's credit dept. allows the budget-minded to eliminate the down payment problem entirely. Buy any car on convenient budget payments alone—it's as easy as opening any charge account.
42 Months to Pay

1965 THUNDERBIRD LANDAU. Absolute luxury. Every extra. Very few miles. Reg. $7600. TODAY $6795
1964 PONTIAC PARISIENNE. Hardtop. Power equipped. Gleaming, outstanding and beautiful. Reg. $3550. TODAY $2995
1963 CHEVROLET SEDAN. Automatic. Radio and other special equipment. Reg. $2350. TODAY $2095

COMPACTS
62 VAUXHALL WAGON. Reg. $1600. Today $1445
64 AUSTIN SEDAN. Reg. $1650. Today $1395
59 MGA SPORTS. Reg. $1200. Today $1145
61 VAUXHALL WAGON. Reg. $1300. Today $1095
62 AUSTIN SEDAN. Reg. $1200. Today $995
61 CONSUL CONVERTIBLE. Reg. $1200. Today $945
60 AUSTIN SEDAN. Reg. $1100. Today $895
59 ZEPHYR SEDAN. Reg. $1100. Today $895
60 HILLMAN WAGON. Reg. $1000. Today $845
57 VOLKSWAGEN BUS. Reg. $950. Today $795
58 ZEPHYR SEDAN. Reg. $900. Today $745
59 VAUXHALL 6 SEDAN Reg. $900. Today $695
59 HILLMAN SEDAN. Reg. $800. Today $645
58 AUSTIN SEDAN. Reg. $800. Today $595
57 CONSUL SEDAN. Reg. $750. Today $545
59 FIAT BUS. Reg. $700. Today $495
58 VAUXHALL SEDAN. Reg. $650. Today $495
55 MORRIS WAGON. Reg. $650. Today $445
54 AUSTIN SEDAN. Reg. $350. Today $245
51 VANGUARD SEDAN. Reg. $225. Today $115

LOAN up to $2000
Telmac's credit dept. can easily arrange for your car purchase and any required additional sum, in a matter of minutes. If you need cash to pay bills or just wish to have all your payments in one—call our credit manager now.

SWAP Anything
Telmac's "Swap Department" will accept in trade anything of value—boats, radios, motors, TVs, furniture, trailers, etc., etc.
Trade Your Don't-Wants

OLDER TRADES NEEDED
62 Pontiac Sedan. Reg. $2000. Today $1795
60 Chev. Sedan. Reg. $1550. Today $1395
60 Rambler A.T. Classic. Reg. $1800. Today $1295
59 Pontiac A.T. Laurentian. Reg. $1400. Today $1095
58 Olds. H.T. Reg. $1200. Today $995
57 Cadillac Fleetwood. Reg. $1400. Today $1045
57 Buick H.T. Reg. $1100. Today $795
57 Custom Royal H.T. Reg. $900. Today $545
56 Buick H.T. Reg. $900. Today $395
AND MANY MORE

1-YR. 50/50 GUARANTEE
ON TELMAC COMPACT CARS

Miscellaneous — Anything
Encyclopedia Brit.
Power Cultivator
14' Peterborough
Hockey Equipment
Transistor Radio
Refrigerator, etc., etc.
3 h.p. Evinrude Hydroplane
40 h.p. Mercury
TV Portable
Lapidary Equipment
Racing Bike, etc., etc.
MAKE AN OFFER OR TRADE

74 CARS IN STOCK

Victoria's Exclusive Small Car Dealer
TELMAC
★ COMPACT CARS ★
843 FORT | WIDE OPEN EACH EVENING | EV 5-5441

Woodward's MAYFAIR

You've Got a Head Start When You Take Advantage of These Thrifty Buys!

Take the Bus Service From Downtown— Right into the Mayfair Mall
Leaves Douglas and Yates every half hour. Times — Tuesday, Wednesday, Saturday: 8:45 a.m. to 11:45 on the quarter hour; 12:30 to 6 p.m. on the half hour. Thursday and Friday 'til 9.

DON'T BE A HERO!

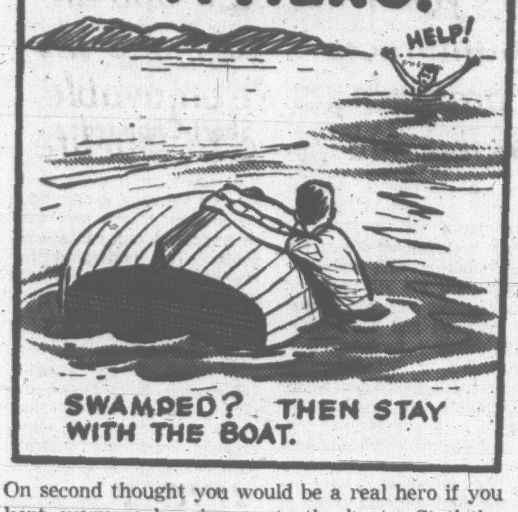

On second thought you would be a real hero if you kept everyone hanging on to the boat. Statistics show that if you stay with the boat your chances of rescue are almost 100 per cent, but if you strike out for shore, it's almost just as certain you'll never make it. Learn the facts of water safety by taking a CANADIAN POWER SQUADRON course.

Courtesy Canadian Power Squadron. Address all enquiries to P.O. Box 641, Victoria.

BRING THE FAMILY!
They'll love the tasty dishes awaiting them in the Mayfair Room! Choose delightful hot and cold dishes, salads, fancy desserts and beverages. A refreshing way to start your evening's shopping!
Adults, each ..... 1.25 Children (under 12) each ..... 75¢
Woodward's Mayfair Room, Second Floor

THURSDAY in the MAYFAIR ROOM
From 4:30 to 7 p.m.

Try These for Added Camping Pleasure

Spacious Cabin Camper Tent 8'x10'x7'3"

This summer, when you're loaded down with kiddies, pets and paraphernalia, be prepared to enjoy yourself more by knowing that at the end of the road you and your family can stretch out in real comfort. This roomy cabin tent features nearly all the advantages of more costly ones. With high 5'6" side walls, 4 large screened windows and high, zippered-to-peak door with protective canopy. Complete with ropes, poles and pegs. **SALE PRICE** **62.88**

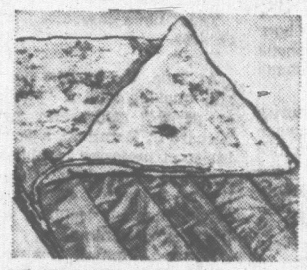

Camper Sleeping Bag 36"x78"

Light yet easy to carry and warm too, with 2 lbs. of soft, non-matting Terylene. Scenic flannelette lining with poplin cover.

13.95

TENNIS PRESS—Economical press that will keep your racquet straight through the season and during storage too ..... 98¢
TENNIS RACQUET HEAD COVER—For all weather protection. Made of durable canvas with zippered closure. **SALE PRICE** ..... 98¢
AIR MATTRESS—Rugged rubberized canvas 5-tube type Air Bed with separate pillow. Made in Scotland by Sea Esta. **SALE PRICE** 5.99
FOAM—27"x72"x2". **SALE PRICE** 4.88
CHIEF SLEEPING BAGS—2-lb. Cellacloud, Vernon poplin cover 8.95

Woodward's Sporting Goods, Main Floor

TIME SAVERS MAKE APPRECIATED GIFTS

Sunbeam Automatic Fry Pan

Vented cover with heat-resistent knob

A 10" pan as modern as tomorrow, with built-in heat control, and clover leaf design element that spreads heat evenly over the entire surface. Frying guide on handle. Vented cover with heat-resistant knob. **SALE PRICE** **15.99**

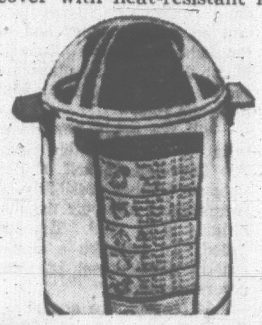

Sunbeam "Carousel" Rotisserie
New, different rotisserie that cooks faster and enhances food flavours. Takes up less counter space than a dinner plate. See-thru glass dome lets you check contents **35.25**

A Joy to Own and Use... General Electric Appliances

G.E. Steam-Dry Iron
Dandy for modern fabrics. Twice-as-much steam from the "constant-flow" system. Air-cooled handle. Switches from steam-to-dry at the flick of a button. Weighs just 3 lbs. **16.70**

G.E. Coffee Maker
Automatically brews 2 to 9 cups. Has brew-strength selector. Red light indicates when coffee is ready. Stays hot automatically. Stainless steel with chrome exterior **29.35**

Woodward's Housewares, Main Floor

Woodward's MAYFAIR

FLOOR DEMONSTRATOR THURSDAY, FRIDAY AND SATURDAY

CLEARANCE

ALL FULLY GUARANTEED | **MANY OTHER UNADVERTISED MODELS** | **LIMITED QUANTITIES**

APPLIANCES, TELEVISIONS, RADIOS, STEREOS—ALL AT SPECTACULAR PRICES!

ELECTRIC RANGES

Kelvinator 30" Electric Range
- Clock Controlled Oven
- Seven-Heat Elements
- Lift-off Visual Oven Door

FLOOR CLEARANCE PRICE 188.00

Beatty 24" Electric Range
- Lift-off door.
- Storage drawer.

FLOOR CLEARANCE PRICE 138.88

Floor Models of 30" and 24" Electric Ranges by Moffat, Kelvinator, Westinghouse, McClary-Easy and Enterprise.
FLOOR CLEARANCE PRICE ..... 178.00 to 328.00

REFRIGERATORS

12 Cu. Ft. Kelvinator Refrigerator
- 52-lb. Freezer
- Twin Porcelain Crisper
- Magnetic Door Seal

FLOOR CLEARANCE PRICE 208.88

Beatty Refrigerator
- 10 Cu. Ft. Capacity
- 60-lb. Freezer Chest.

FLOOR CLEARANCE PRICE 178.00

12 Cu. Ft. Refrigerator-Freezer
- Philco and McClary
- 2 Doors — Magnetic Seal
- Twin Porcelain Crispers
- Automatic Defrost Refrigerator Section.

FLOOR CLEARANCE PRICE 268.88

FROST FREE, AUTOMATIC DEFROST AND MANUAL DEFROST MODELS—
- Westinghouse • Philco
- Kelvinator • McClary-Easy

FLOOR CLEARANCE PRICE 188.00 to 398.00

WASHERS DRYERS

Inglis Wringer-Washer
- Full skirt model
- Hercules mechanism.

FLOOR CLEARANCE PRICE 98.00

Beatty Electric Dryer
- Oversize lint filter.
- Safety Door Shut-off.

FLOOR CLEARANCE PRICE 144.88

Inglis Automatic Washer (suds saver)
- 3 cycles — 2 speeds
- 12-lb. capacity.

FLOOR CLEARANCE PRICE 298.00

Floor Model Washers and Dryers
By McClary-Easy, Inglis, Simplicity, Westinghouse and Beatty.
From ..... 144.88 to 358.00

VACUUMS

Sunbeam "Touch-n-Go" Upright Vacuum
- Handy for light floor duty.
- Light weight, easy to handle.

FLOOR CLEARANCE PRICE 22.88

Lewyt Portable Canister Vacuum
- Multiple Filter System
- Complete with Attachments.
- One-year Guarantee.

FLOOR CLEARANCE PRICE 39.88

Other Floor Models of Vacuums by Hoover, Regina, Lewyt, Eureka . . .
FLOOR CLEARANCE PRICE ..... 39.88 to 88.88

FLOOR POLISHERS

Lewyt Floor Conditioner
- Free floating brush action.
- Handle lock.
- Complete with felt pads.

FLOOR CLEARANCE PRICE 24.88

Floor Model Polishers
- Hoover • Sunbeam • Regina
- McClary • Easy • Lewyt

FLOOR CLEARANCE PRICE 24.88 to 37.88

TELEVISION

Admiral 23" Consolette Television
- Steelbond wide angle picture tube
- 20,000 volts of picture power

FLOOR CLEARANCE PRICE 238.00

Marconi 23" Consolette Television
- Hand wired power transformer chassis.

FLOOR CLEARANCE PRICE 228.00

Fleetwood 23" Console Television
- Hand wired, power transformer
- Walnut finish only.

FLOOR CLEARANCE PRICE 268.00

Floor Model Televisions
By Fleetwood, Electrohome, R.C.A. Victor, Marconi, Admiral.
FLOOR CLEARANCE PRICE 218.00 to 348.00

PORTABLE TV

Admiral 16" With Remote Control
- Automatically changes channels.
- Automatically changes volume.
- Automatically turns set off or on.

FLOOR CLEARANCE PRICE 198.00

Admiral 19" Portable
- Compactron chassis.
- Mono-pole antenna.

FLOOR CLEARANCE PRICE 178.00

Marconi 19" Portable with Stand
- Hand-wired chassis.
- Up front speaker.
- Complete with stand.

FLOOR CLEARANCE PRICE 188.00

One-of-a-Kind Floor Models
11", 12", 13", 16", 19", Admiral, R.C.A. Victor, Philco, Marconi, Electrohome.
FLOOR CLEARANCE PRICE 128.00 to 248.88

STEREO SETS

Marconi "Citation" Stereo
- 4 speakers, 13 tubes, 7 diodes.
- 4-speed automatic turntable.

FLOOR CLEARANCE PRICE 238.00

Marconi Stereo
- Solid walnut veneer cabinet.
- 6 speakers, including two 12" woofers.
- AM/FM-AFC radio with FM stereo.
- Garrard 4 speed turntable.

FLOOR CLEARANCE PRICE 338.00

Floor Model Stereos
By Electrohome, Marconi, R.C.A. Victor, Admiral.
FLOOR CLEARANCE PRICE ..... 198.00 to 648.00

RECORD PLAYERS

Portable Players In Monaural Single Play or Auto.
Marconi, Admiral, Seabreeze, R.C.A. Victor in the group. Many one-of-a-kind demonstrators.
FLOOR CLEARANCE PRICE ..... 14.88 to 88.00

TAPE RECORDERS

International Tape Recorder
- 5 transistors. Uses inexpensive penlite batteries.

FLOOR CLEARANCE PRICE 19.88

Choose from these famous makers: Sony, Arken, Symphonic, Dual
FLOOR CLEARANCE PRICE ..... 88.00 to 368.00

TRANSISTOR RADIOS

Transonic "Six"
- Handy pocket size.
- Complete with case and earphones.

FLOOR CLEARANCE PRICE 9.88

Transonic "Twelve"
- Lots of power for hard to get stations.
- Carrying handle and earphones.

FLOOR CLEARANCE PRICE 26.88

ELECTROHOME

TELEVISIONS — STEREO COMBINATIONS — STEREOS

Display units from the Victoria Trade Fair at **GREATLY REDUCED PRICES**

Woodward's Mayfair Phone 386-3322, Outside Victoria, Zenith 6544 (Toll Free). Store Hours: 9:30 a.m. to 6 p.m. Evening shopping Thurs. and Fridays 'til 9. Closed Mondays.

Variety is the Spice of Life at Woodward's

For Spicy Cooking

Culinary Capers
CHAN 8 and CHEK 6 TV
Thursday, 2:45

Our fully stocked specialty and spice sections are two of the ways you can add variety to your menus. Throughout our food floors you'll find new and different foods and Bea Wright recipes to make the art of meal planning and preparing more enjoyable. Shop where the variety is and add spice to your life . . . Woodward's.

70 different varieties of Woodward's Spices in jars or cello bags. 100 different spice Island jars, and McCormick's have 70 different spices, 30 different varieties of Singapore Pure Spices, plus Indian Curries, Seafood, Salad and Poultry Seasonings, etc.

Get your free copy of Bea Wright's Spice Sheet 'Spicing Does It!'

Here's a sample of our Variety

SMEDLEY'S IMPORTED **Broad Beans** 10-oz. tin ..... 23¢
SMEDLEY'S IMPORTED **Butter Beans** 15-oz. tin ..... 23¢
SMEDLEY'S IMPORTED **Golden Plums** 20-oz. tin ..... 35¢
SMEDLEY'S IMPORTED **Small Whole Carrots** 15-oz. tin ..... 25¢
SMEDLEY'S IMPORTED **Gooseberries** 15-oz. tin ..... 35¢
SMEDLEY'S IMPORTED **Blackcurrant** 10-oz. jar ..... 29¢

Visit the Demonstrations

Ground Beef

Minced from Grain-Fed Alberta Canada Choice Beef
Hamburger Steak lb. 45¢

MINCED
Round Steak lb. 69¢

MINCED
Shoulder Steak lb. 55¢

Pork Loin Roasts ROLLED BONELESS GRAIN-FED ..... lb. 69¢

CANADA CHOICE
Sirloin Steak From Choice Steer Beef ..... lb. 89¢

SHOPSYS BOIL'N BAG
Corned Beef 2-oz. pkt. ..... 3 for 58¢

Del-Pak Fine Foods

READY-TO-EAT
Steak and Kidney Pies 2-Portion Size ..... 39¢
DEL PAK, FRESH
Potato Salad 1-lb. carton ..... 35¢
EVERGOOD
Skinless Sausages lb. ..... 29¢

Baked Right Here

Fresh Baked Daily
by Our Own Master Bakers

WOODWARD'S OWN
Lemon Delight Layer
Vanilla layers, filled and iced with lemon and garnished with sweet thread coconut, each .... 75¢

WOODWARD'S OWN
Dutch Crunch Bread
16-oz. loaf ..... 2 for 41¢

Strawberry - Rhubarb Pie
each ..... 59¢

CALIFORNIA
Oranges Valencias, large size ..... 10 lbs. 1.00

LOCAL GROWN
Fancy Lettuces Red, Butter, Romaine or Endive ..... 2 heads 29¢

LOCAL GROWN
Hot House Tomatoes Grade Canada No. 1, Firm Ripe, Superior Quality, lb. ..... 49¢

AYLMER
Mix or Match Green Beans, Fancy; Wax Beans, French Style, Seasoned and Harvard Beets, 15-oz. tins ..... 3 for 55¢

BICK'S
Assorted Relishes 12-oz. jars ..... 29¢

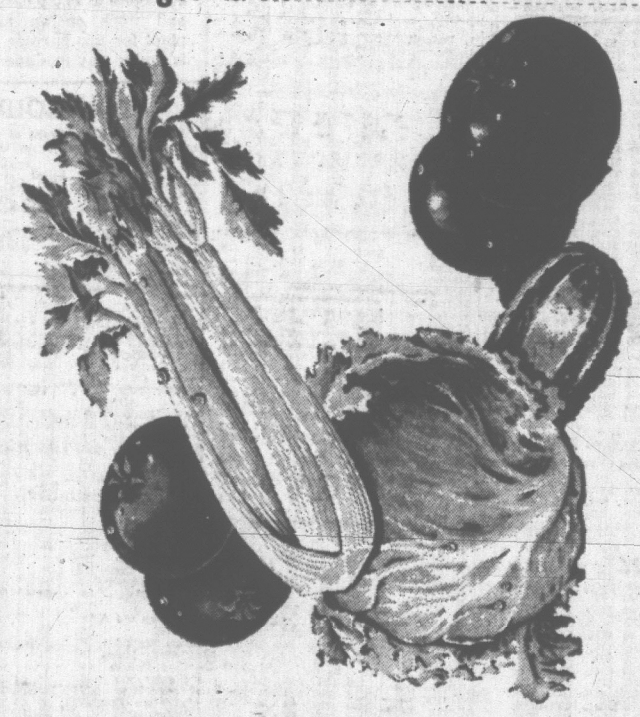

WOODWARD'S SUPREME
Instant Coffee 10-oz. jar 1.29

WOODWARD'S FAMILY BLEND
Coffee 1-lb. ..... 69¢

AYLMER
Tomato Catsup 11-oz. ..... 2 for 39¢

RED SPRING FANCY
Salmon Panorama Brand ½'s, tin ..... 2 for 49¢

Dairy Special

SNOWFLAKE
Shortening
2½-lb. Canister
69¢

WOODWARD'S SUPREME
Cheese Spread 16-oz. jar ..... 59¢

LIPTON'S WISHBONE
Dressings French De Luxe or Italian, 8-oz. bottle ..... 29¢

HUNT'S
Tomato Juice 48-oz. tin .... 2 for 65¢

BETTY CROCKER
Angel Cake Mixes pkt. ... 49¢

WOODWARDS **Flaked Tuna** 6½-oz. tin 2 for 49¢	WOODWARD'S FANCY WHITE **Solid Tuna** 7-oz. tin ..... 29¢	SUNRAY **Beans with Pork** In tomato sauce, 15-oz. tin ..... 10¢	AYLMER FANCY **Bartlett Pears** Halves, 15-oz. tin 2 for 49¢	SCOTT or PUREX **Family Tissue** 4 rolls 39¢	FARM HOUSE, Frozen **Strawberry-Rhubarb Pie** 24-oz. pkt. 55¢	WOODWARD'S CHOICE **Apricots** 15-oz. tins ..... 2 for 43¢	FRESH, CRISPY **Peanut Brittle and Crunchy Chicken Bones** Locally made .... 2 lbs. 79¢ Candy Dept., Main Floor, by Escalator
WOODWARD'S RIPE **Medium Olives** 1's. tin ... 2 for 49¢	WOODWARD'S BUTTERMILK **Pancake Flour** 2½ lbs. ..... 39¢	WOODWARD'S LIQUID **Detergent** 24-oz. bottle ..... 45¢	GENERAL FOODS **Tang Orange Drink** 3¼-oz. pkt. .... 2 for 45¢	BETTY CROCKER **Muffin Mix** Pkt ..... 29¢	SO SWEET FANCY **Peas** 15-oz. tins .... 2 for 29¢	ENCORE **Detergent** 5-lb. pkt. ..... 99¢	

Prices Effective May 27, 28 and 29 — *Personal Shopping Only* — *We Reserve the Right to Limit Quantities*

FULL TORONTO TRADING

In addition to the Canadian Press reports of the full Toronto trading, market quotations are also supplied by Canadian Investment Dealers' Association, James Richardson & Sons, Hugh Mackay & Co., A. E. Ames & Co., Hagar Investments Ltd., and J. H. Burns & Co.

TORONTO 2 P.M. STOCKS
By The Canadian Press

Toronto Stock Exchange—May 26

Quotations in cents unless marked $. z—Odd lot, xd—Ex-dividend, xr—Ex-rights, xw—Ex-warrants. Net change is from previous board-lot closing sale.

INDUSTRIALS

A—B

Stock	Sales	High	Low	2 p.m.	Ch'ge
Abitibi	3780	$13½	13	13	—
Agnew-S	300	$15½	15½	15½	+ ½
Ajax Gas	1745	$8¾	8¾	8¾	— ¼
Alta Gas pr	15	$106	106	106	+ ½
Alt Gas Bpr	180	$105	105	105	
Alta Gas w	800	$12½	12¼	12¼	
Alta Nat	225	$20	20	20	
Alg Cen	z100	$9	9	9	
Algoma	2140	$17¾	7cpe	17¾	+ ½
Alliance A	225	13	13	13	
Alumini	2562	$32½	32	32½	+ ⅝
Alum 4¼ pr	575	$43	42¾	42¾	+ ¼
Alum 2 p 4¼	140	$48½	48½	48½	
Ang CP 4½	175	$27½	27½	27½	— ¼
Anthes A	657	$21¼	21	21¼	+ ¼
Argus	325	$20¼	20¼	20¼	
Arg Bpr	80	$52¼	52¼	52¼	+ ¼
Arg CP pr	1102	$15¾	15¾	15¾	— ¼
Atlan Acc	175	$20⅝	20⅝	20⅝	— ⅛
Atl Sugar	725	$21⅛	20⅝	20¾	— ⅝
Atl Sug pr	25	$100	100	100	—2
Auto El	100	$5	5	5	—5
Avco	2650	$24¼	24	24¼	+ ⅛
Bank Mont	625	$66¼	66	66¼	+ ⅛
Bank NS	225	$78⅛	78½	78⅝	+ ⅛
Bath P	75	$27	26⅞	26⅞	— ⅛
Bath P A	50	$60½	60½	60½	
Bath P pr	180	$30¾	30¾	30¾	— ⅛
Beatty A	275	$13½	13½	13½	
Bell Phone	2697	$61⅞	61¼	61¼	+ ⅝
Bicks	200	13	13	13	
Bow Valley	200	8⅝	8¾	8⅝	
B-water	241	9s	8	8	
Brazil	16146	37⅛	7	7¼	+ ⅛
Br Bank	30	4s0	480	480	—20
Br Tank pr	25	844	44	44	— ¼
BA Oil	787	$53¾	53¼	53¼	— ¼
BC Forest	350	$29¾	29¾	29¾	
BC Pack A	180	21	21	21	
BC Pack B	150	$21	21	21	
BC Sugar	150	$43	43	43	
BC Phone	34	$68	68	68	
BCPh 6¼ pr	25	$106¼	106¼	106¼	
BCPh 4½ pr	30	$94½	94½	94½	—2¼
BCPh 4% pr	25	$90½	90½	90½	— ¼
Br Int Fin	100	$12¾	12¾	12¾	— ¼
Bruck A	50	$33¾	33¾	33¾	— ¼
Buloio	400	$9¼	9¼	9¼	— ⅛
Burns	600	$30½	30	30½	— ⅛

C—E

Cabot	200	28	28	28	+4
Cal Pow	2025	$22¼	22¼	22¼	+
Cal Dale	1000	24s	24s	24s	+5
Can Bread	425	17	17	17	
Can Cem	25	$58½	58	58½	+ ⅛
Can Cem pr	410	28	28	28	
CCC Stone	75	$32	32	32	+ ⅛
CD Sug	225	26	26	26	
CI Fndry	620	$55	54½	55	
CI F 4¼	210	$65½	65½	65½	
Can Malt	225	$25¾	25¼	25¼	— ¼
C Pack B	410	$81¼	81¼	81¼	
Can Perm	115	$71¾	71¾	71¾	+ ⅛
Can Perm pr	5429	180	120	230	+10
CSL	25	$33	33	33	
CAE	645	$20⅝	20¼	20½	— ⅛
C Brew	2337	$9⅝	9¾	9¾	
C Brew Apr	55	$47¼	47¼	47¼	
C B Alm 4¼	215	$15¾	15¾	15¾	
C B Al Aw	105	4s0	4s0	4s0	—5
C B Al Bw	250	435	435	435	
Cdn Can A	125	$15½	15¾	15¾	— ¼
C Chem w	400	$11¼	11⅜	11¼	— ¼
C Dredge	4250	295	290	295	—5
C Dredge pr	20072	18	16	16	—1
C Found pr	250	$15¾	15¾	15¾	+ ⅛
CGE pr	40	$54	54	54	— ⅛
Cdn G Inv	25	65	65	65	
CG Sc Axd	150	$14¾	14⅝	14¾	— ⅛
C Hydro	100	$32	32	32	
C Imp Bk C	988	69	68½	69	+1
C Ind Gas	2772	$11¼	11⅛	11¼	
C I Gas Oil	1252	$11¼	11⅛	11¼	+ ⅛
CIL	550	$22¼	21⅞	22¼	— ⅛
C Marc	1250	$5¾	5¼	5¾	
CPR	4625	$63½	63	63	
Cdn Pet	214	$13½	13½	13½	
C Refract	700	$19¾	19¾	19¾	
C Tire A	55	$48¾	48¾	48¾	— ⅛
C Util pr	25	$102	102	102	
Cdn Wall A	25	49	49	49	—1
Cdn Wall B	25	50	50	50	+7
CWN Gas	200	20	20	20	—1
CWN Gpr	250	$16¾	16¾	16¾	
CWN Cl%	225	20	20	20	
C Westing					
Chemcell					
Chemo 175p	33	$37⅛	37⅛	37⅛	— ⅛
Chrysler	1167	$37¼	36⅞	36⅞	+ ⅛
Clairtone	125	57¼	57¼	57¼	
Col Cell	4537	9¾	9¾	9¾	+ ⅛
Computing	100	$23½	23½	23½	— ⅛
C Savings	140	$15⅜	15⅜	15⅜	— ⅛
Consum	100	$7½	7½	7½	
Con Bldg xd	300	6¾	6¾	6¾	
Con M S	4084	$45¾	45¼	45¾	— ¼
Con Paper	250	$40¾	40¾	40¾	+ ¼
Con Gas	2880	$13⅞	13⅝	13⅞	— ¼
Con Gas B	65	$106½	106½	106½	
Corby Vt	225	$21¼	21¼	21¼	— ¼
Coronto	140	$5	5	5	
Coron 120p	150	$19	19	19	
Cruse Int	1165	$16¼	16⅛	16⅛	— ⅛
Cygnus A	465	5	5	5	
Cygnus B	1700	6⅞	6⅞	7	+ ⅛
Cygnus pr	z100	$24	24	24	
Dale Ross	500	$16¼	16¼	16½	+ ⅛
Dale RApxd	100	$10¼	10¼	10¼	
Dist Seag	2472	$41¾	41⅛	41¾	+ ¼
D Bridge	100	9	9	9	
Dom Elect	200	$12⅜	12⅜	12⅜	
Dofasco	2385	$30	29½	30¼	— ¼
Dom Lime	200	$6¼	6¼	6¼	
D Lime rts	2700	25	21	21	—4
D Magnes	200	$9¼	9¼	9¼	
D Scot ps	215	$48½	48½	48½	
Dom Stores	1900	$25¾	25¾	25¾	
Dom Tar	1854	$22¼	22	22	
Dom Text	220	$38¾	38½	38½	+ ⅝
Du Pont	535	$53	51¾	51¾	
East Ch Tr	25	$49	49	49	
Emco	1680	$15	14¾	15	+ ¼
Emp Life	21	$38	38	38	+ ¼
Exquisite	43000	13½	12¼	12⅝	+ ⅛
Exquisite pr	355	$12¾	12¼	12¼	+ ⅛
Exquite Aw	600	315	300	315	+15

F—J

Falcon	5729	$103	102½	102½	+1½
Fam Play	735	$36½	36⅜	36⅝	— ⅛
Fanny F	244	$43¼	43¼	43¼	
Fed Grain	1200	$7¾	7¼	7¼	— ⅛
Fleet Mfg	500	70	70	70	
Ford Cda	670	$154	154	154	+1
FPE-Pion A	250	$16¼	16¼	16¼	
FPE-Pion p	225	864	64	64	
Freiman	200	26	6	6+	⅛ 26
Freiman	200	26	6	6	+ ⅛
Frontier Pr	150	$37¾	37¾	37¾	— ¼
Fruehauf	100	$9¾	9¾	9¾	— ⅛
Gen Bake	150	$8¾	8¾	8¾	— ⅛
GMC	2113	$111	110¾	110¾	
Globe A	150	$18¼	18¼	18¼	
Goodyr	115	$195	194	195	+1
G Bahama	1400	315	315	315	
GL Paper	735	$24	23½	23¾	— ¼
Gt Power	200	$33¾	33¾	33¾	+ ¼
GN Cap Bw	900	69	69	69	—11
Gr Wpg G	770	$18¾	18¾	18¾	+ ⅛
Greyhnd	125	$11¼	11¼	11¼	
Guar Tr	25	$69½	69½	69½	— ⅛
Hardee	2800	130	120	125	
Hardee pr	25	940	40	40	
Hard Carp	100	$33¼	33¼	33¼	
Hard CarpA	100	31	31	31	
Hawker-S	9355	6¾	6¾	6¾	
Hawker pr	50	$162½	162½	162½	
Hayes Stl	112	$16¼	16¼	16¼	
Home A	2170	$30½	30¼	30½	+ ⅛
Home B	1620	$22½	22¼	22½	— ⅛
Home Pr	6200	370	365	365	—5
HPC	100	$13⅝	13⅝	13⅝	— ⅛
HB Oil B	584	$19¼	19¼	19¼	
Husky	1100	$13¼	13¼	13¼	
Imp Life	75	$340	340	340	
Imp Oil	1338	$56½	56½	56½	— ⅛
Imp Tob	973	$15	14⅞	15	
Imp Tob pr	300	90½	90½	90½	
Ind Accep	3035	$26½	26¼	26⅜	— ⅛
Ind Min	240	8s	8	8	
Ind Wire	5100	245	235	240	+5
Ingils	300	65¼	5¼	5¼	+ ⅛
Inland Cpr	110	$19	19	19	+ ⅛
Inland Gas	720	$11¼	11¼	11¼	
Inland Gpr	100	$20½	20½	20½	+ ⅛
Inland G w	1000	150	150	150	—5
IBM	24	$510	505	510	
IMC	250	$59½	59¼	59½	
Int Nickel	4720	$98¾	98	98⅛	— ⅛
Int Util	2162	$33¾	33¼	33¾	+ ⅛
Intpr Dis	100	300	300	300	
Inter PL	370	$81¾	81¾	81¾	— ⅛
In. Sti P	5475	85¼	5¼	5¼	
Inv. Grp A	1800	$13¾	13¼	13¾	+ ⅛
ITL Ind	125	$14¾	14¾	14¾	— ⅛
Jefferson	1175	$19¼	19¼	19½	— ⅛
Jeff B w	4675	$13	12¾	12¾	— ⅛
J[illegible]y C	3[illegible]	38	5¼	6	
Jock Cpr	150	$10⅞	10⅞	10⅞	+ ⅛
J[illegible] Spr	225	$10¼	10¼	10¼	+ ⅛
Jock w	200	98	98	98	+3

K—N

Kelly DA	460	$6⅜	6¼	6⅜	+ ⅛
Kelly wts	600	200	135	200	+15
Kelsey Co	895	$17¼	17	17	— ¼
greyinator	50	$9¼	9¼	9¼	
Labatt	225	$22	22	22	
Lafarge	250	$16¼	16¼	16¼	
Lafarge A	300	$12¾	12¾	12¾	
LOnt Cem	1700	$6¼	6	6¼	+ ⅛
LO Cem w	870	280	275	275	—5
Lakeland	1525	$8¾	8¾	8¾	— ⅛
Lakeland w	1[illegible]	5	52	52	—5
Lambtin L	300	$8	8	8	
Lau Fin	1[illegible]	20	19⅝	19⅝	
Lau F 200	120	942	42	42	
Lau F 125	121	$21¼	21⅛	21¼	
Lau Fin 63w	1800	750	740	740	
Levy	300	$15¾	15⅝	15⅝	+ ⅛
Levy Bpr	200	95	95	95	
Life Inv	175	$10⅝	10⅜	10⅜	
Life Inv w	1190	430	415	430	+5
LobCo A	920	$10¼	10	10¼	+ ¼
LobCo B	535	$10⅝	10⅜	10⅝	
Loeb M	1550	$16⅝	16	16⅛	+ ⅛
Macdon M	2[illegible]	$9¾	9¾	9¾	+ ⅛
MB Hnd PR	540	$34½	33⅞	34	+ ¼
Magnet Ind	225	175	175	175	—5
M Leaf Mill	1406	15	15	15	
M Leaf Mill	1406	15	15	15	
Mass-F	6256	$17¾	17	17¼	— ⅛
Met Stores	75	53	53	53	
Mid Pac Pr	50	$25¼	25¼	25¼	
M G w	300	40	30	30	—10
Molson A	225	$41	40¾	40¾	+ ⅛
Mon Foods	4835	9¾	9¼	9¼	
Montex	1020	$20¼	20¼	20¼	— ¼
Montex pr	300	$20½	20½	20½	
Mont Loco	620	$14	13¾	13¾	— ⅛
Mont Trst	100	$25¼	25¼	25¼	— ¼
Moore	285	$72⅜	72¼	72⅜	
Morse A	250	$16½	16½	16½	
Morse B	25	$13¼	13⅛	13¼	
Nat Contain	200	37	7	7	
NHR Pft	1[illegible]	$14¾	14¾	15¼	16¼
Nat Trust	212	228	22	22	
Neon	100	$10½	10½	10½	
Nia S Stl	25	$26½	26¼	26½	+ ⅛
Nia WireB	200	$20¼	20¼	20¼	
Noranda	3015	$54⅝	53⅝	53⅞	— ⅛
NO NGas	620	$28⅝	28½	28⅝	— ⅛
Nor Phone	z18	$10½	10⅜	10½	
NS LP	25	$35½	35½	35½	+ ½

MINES

A—B

Acad Uran	13364	6	6	6	
Accra	500	20	20	20	
Advocate	160	610	610	610	
Agnico	18600	158	155	156	+4
Akaitcho	2400	85	85	85	
A Am Moly	2615	258	250	255	
Ang Rouyn	1600	258	250	255	—2
Ansil	3000	14½	14⅛	14½	— ⅛
Area	1900	74	74	74	—1
Arjon	3000	10	9	10	+ ⅛
Asmico	5700	27	27	27	+ ⅛
A Arcadia	3000	22	22	22	+1
Atl C Cop	3400	142	141	142	
Aunor	700	390	385	385	+3
Bankfield	24666	11⅜	11⅛	11⅜	
Barnat	900	75	75	75	
Baska	11000	12	11	11	— ⅛
B-Duq	1000	18	18	18	
Belleterre	5500	30	30	30	— ⅛
Bethlm	2500	735	735	735	+20
Bidcop	7500	8½	8½	8½	— ⅛
Black Bay	1000	12	12	12	+ ⅛
Bounty Ex	1000	25	25	25	—1
Bralorne	800	520	520	520	+10
Brunswk	620	$17½	17	17	— ⅛
Bunker H	2000	24½	24½	24½	

C—E

Cable	1300	18	18	18	—1
Cadamet	7000	12½	12	12	
Camflo	20000	252	245	245	—6
Camp Chib	3650	505	490	490	—5
C Tung	3100	102	100	102	+2
Cam Mines	2000	20¼	20	20	— ⅛
C Austral	2000	6	6	6	
C Dyno	100	162	162	162	—3
Cdn Keeley	2000	23	22¼	22½	— ⅛
C Lencourt	6125	20	19½	20	+1
C Malart	500	79	79	79	
C Silica	4400	75	75	75	—4
Cantri	3000	35	34	34	— ⅛
Candore	16500	18½	18	18	— ⅛
Captain	6000	15⅜	15	15	
Cariboo	1000	63	63	63	—2
Cassiar	1315	$14¼	14	14⅛	
Cent Pat	600	141	141	141	
Cheskirk	15000	9	8½	8½	— ⅛
Chester	10000	19½	19	19	
Chib-Kay	25500	28	27	27	+ ⅛
Chib M	2000	8	8	8	
Chimo	6700	164	162	163	—2
Chrom	7100	120	120	120	—4
Coch Will	1100	292	290	290	
Comb Met	3000	31	30	30	
Coniaur	800	31	31	31	
Conigo	16500	49	44	48	—1
Con Key	500	13	13	13	
C Bellek	14000	12½	12½	12½	—1
Con Brewis	1000	24	24	24	+1½
C Callinan	2000	16½	16½	16¼	
C Fen	800	13	13	13	
CG Arrow	1000	25	25	25	—1½
C Hall	5200	45¾	44	44	—1
C Mogul	4715	505	495	505	
C Morrison	2700	160	158	158	—1
C Mosher	1000	136	136	136	—2
Con Negus	10500	14½	14	14	— ⅛
Con Nichol	8500	13½	13	13	— ⅛
C Northld	5900	17½	17	17½	+ ⅛
C Rambler	700	204	201	204	—1
C Regourt	4000	14	13½	14	— ⅛
C Senrom	13500	7½	7	7½	+ ⅛
Cop Corp	1500	38	37	37	—1
Cop Fields	6200	130	127	128	+1
Cop-Man	500	11	11	11	— ⅛
Craigmt	1480	$15¼	15¼	15¼	
Crohnor	2100	10	10	10	
Crowpat	500	8	8	8	
Daering	5028	13	13	13	+ ⅛
Deer Horn	1000	52	52	52	—1
D'Eldona	500	14	14	14	
Denison	4122	$31½	30¼	30½	— ⅛
Dickman	480	480	480	480	
Discovery	675	300	300	300	—5
Donalda	7000	9¼	9	9¼	— ⅛
East Sull	6875	770	750	770	+15

F—J

F Mar	3150	505	500	500	—5
Francoeur	10000	12	12	12	
Frobex	1114	103	103	103	+1
Gaitwin	19500	5	4½	4½	
Genex	80900	42	38½	39	—2½
Glacier	22900	16	14	15	—1
Glenn Exp	3900	13	12½	13	+1½
Goldale	2500	33	33	33	
Goldray	500	55	55	55	
Gortorum	3000	505	495	500	
Grandroy	7250	28	27	27½	— ⅛
Granduc	900	720	715	715	
Gulch	6500	10½	10	10	— ⅛
Gunnar	650	535	525	525	—10
Hard Rock	12500	11½	11	11	— ⅛
Hasaga	2000	16	15½	15½	—1½
Hastings	1100	355	350	350	
Headway	4500	16	16	16	—1
Heath	18500	9	6½	8¼	
Hollinger	470	299	295	299	+ ⅝
Hud Bayt	945	$78½	77¾	78½	+ ⅝
Int Bibis	2500	118	115	118	
Int Helium	1900	127	125	127	+1
I Kenville	1250	35	35	35	—1
Irish Cop	4500	37	37	37	—1½
Iron Bay	2000	190	190	190	
Jacobus	4000	14	14	14	
Jaye Exp	18100	13	13	13	
Joliet	8600	42½	42¼	42½	
Jsmith	12000	24½	23½	24½	+ ⅛
Joutel	600	113	113	113	—6

K—N

Kerr Add	1634	860	845	855	+5
K Anacon	3595	320	315	320	
K Desmond	1500	43	43	43	
Kilembe	200	$15¾	15¾	15½	+ ⅛
Kopan	1000	13½	13½	13½	
Lab Min	200	$35½	35¼	35¼	+ ½
L Dufault	2470	$13¾	13½	13¾	— ¼
L Shore	140	205	205	205	
La Luz	425	$14⅞	14⅝	14⅞	+ ⅛
Latin Am	2000	13	13	13	+ ⅛
Leitch	2000	480	480	480	+10
LL Lac	2000	185	180	180	—1
Lorado	1700	144	142	143	+3
Louvict	8500	24½	24	24	
Lyndhst	16000	6½	6	6	— ⅛
Macassa	3850	52	49	50	
Macdon	2000	13	13	13	
MacLeod	150	114	114	114	+1
Madsen	282	222	222	222	
Man Bar	3000	20	19	20	
Maralgo	2000	11¼	11⅛	11⅜	
Marboy	2000	12½	12½	12½	
Marchant	4000	229	225	225	
Marcon	3000	8¼	8¼	8⅜	+ ⅛
Martin	10400	71	67	67	—5
Mattgmi	227	$19½	19⅜	19½	+ ⅛
Maybrun	11500	14	13½	13⅝	—¼
McAdam	16800	105	100	102	+
McIntyre	425	$82¼	82¼	82¼	+ ¼
McKen	53000	10½	9	9	—1
McWat	17300	29	28	28	+ ⅛
Mentor	3500	4	45	45	—1
Merrill	1800	60	60	60	+2
Meta Uran	4000	14	14	14	
Metal Mine	680	172	172	172	—3
Midrim	11160	42	40	42	+2
Min-Ore	3000	10½	10	10	—1
Moneta	500	80	80	80	
Mt Wright	2062	51	50	50	
Multi-M	8700	46	44	44	—1
Nat Expl	686	13	13	13	
New Bid	17500	5	5	5	
New Cal	3500	95	95	95	
Newconex	2700	615	610	610	—15
Neconex w	4000	195	195	195	
N Goldvue	5500	7¼	7	7	—1½
N Harri	1000	12¾	12¼	12¾	
N Hosco	2350	295	292	292	—3
New Jason	3000	9½	9	9	
N Kelore	2000	15	13	13	— ⅝
Newlund	2000	16	16	16	
N Pylamm	81200	31	25	30	+6
Newnor	2000	12	12	12	
N Rouyn	10900	7	6½	7	+ ⅛
N Senator	13500	19½	19	19	
Nisto	3000	9¼	9¼	9¼	— ⅛
Norbeau	3800	250	227	230	+3
Norgold	7500	10½	9¼	10	
Norlar	8100	15½	e...9..9	1	82
thca50 60		58	58	—1	W D O D
North Can	700	190	190	190	
Northgate	8715	900	890	890	—5
Norsp A w	3300	72	68	68	—7
N Beaue	520	55	55	55	

O—S

Obaska	2000	10½	10¼	10¼	— ⅛
O'Brien	2000	73	72	72	—1
o'Leary	2000	11¼	11¼	11¼	
Opemiska	2525	945	935	945	—20
Orchan	525	520	515	520	+10
Orenada	6000	9	9	9	
Osisko	1000	42	42	42	
Pamour	710	202	200	200	—5
Paramag	8800	13	12	12¼	+ ⅛
Patino	1000	350	350	350	—20
Pato	24200	34	31	33½	+ ⅛
Pax Int	4000	21	20½	20½	— ⅛
Pce Expl	4000	14	14	14	
Peerless	4000	28	28	28	— ⅛
Placerxd	1000	$25¾	25¼	25¼	— ⅛
Pore Pay	3186	51	50	50	
Preston	2650	$10¾	10¾	10¾	
Pine Point	408	$55	54½	54½	
Probe	20287	40	39	37	+1
Purdex	13000	25	24½	24½	
Que Lith	300	350	350	350	
Que Man	4500	19	18	19	—1
Q Mattgmi	4000	18	18	18	
Qunston	812	15	15	15	
Quemont	295	$11¼	11¼	11¼	
Quonto	3500	11	10¾	10¾	
Radiore	24000	45	43½	45	+2
Raglan	4300	138	135	136	+1
Rayrock	1600	106	105	106	+1
Reeves	300	300	300	300	
Rexspar	15	11	10	10	— ⅛
Rexspar	15000	11	10	10	— ⅛
Rio Algom	7190	$18¾	18	18½	— ⅛
Rockwin	1500	75	74	74	—1
Roman	2950	760	740	745	—15
Rowan C	8500	8	7¼	7¾	— ⅛
Ryanor	3000	13¼	13¼	13¼	
San Ant	800	25	25	25	
Sarimco	12000	20	18	20	
Satellite	4000	13	12½	12⅝	—¼
Sheritt	4850	625	610	610	—15
Sil-Eureka	500	250	250	250	—5
Silverfield	1600	285	276	276	—14
Silvmaq	46025	36½	33	34	—2
Sil Miller	1150	18¾	18¾	18¾	—1½
Sil Stand	2000	151	150	151	—8
Siscoe	3900	255	251	251	—5
Starratt	17500	6	5½	6	
Steep R	2855	700	690	690	—5
Sud Cont	28450	33	30	31	—3
Sullivan	4100	530	515	530	+15
Sunburst	9800	14	13	13	

T—Z

Teck Corp	1800	590	585	585	—10
Texmont	20750	162	158	156	—4
Glexore	7000	36	36	36	
Tex-Sol	3910	44	43	43	—2
Tombill	1800	120	115	119	+4
Torbrit	2000	58	58	58	+1
Tormont	3900	19	18	18½	— ⅛
Tribag	20800	268	263	268	+1
U Asbestos	100	290	290	290	+5
Un Vulfad	1600	51	50	50	—1
UCL Mine	7000	17½	17	17	— ⅛
Un Keno	100	6½	6	6	
U Mendam	1333	20¼	20¼	20¼	—¼
Un Fort	1000	25½	25¼	25½	+ ⅛
Utd Pore	1000	15	15	15	
Urban Q	1000	16	16	16	
Vauze	5000	73	70	72	+2
Vespar	2000	33	33	33	+1
Vulcan	29800	375	350	365	+15
Wasmac	600	180	180	180	
Werner	12000	6	6	6	
W Malar	8200	5	4½

BUSINESS VIEWS

Unemployed, But Couldn't Get Time Off

By JIM HUME
Times Business Editor

Odd items culled from a notebook filled with bus-jogged squiggles durng the grand tour of the Columbia Treaty projects.

It has to be confessed that the nine placard-carrying university students who met Premier Bennett in the rain at the Arrow dam-site near Castlegar were hot tottering on the brink of starvation.

Hume

When asked if they were the only students protesting lack of work and increased university fees they answered "no." They figured that at least 35 students in the area felt the same.

"Why aren't they here carrying placards?" we asked.

The answer came, deadpan: "They couldn't get off work."

Ah, well, they weren't the only ones to botch their lines durng the junket.

Premier Bennett, addressing the civic banquet at Nelson said his take-over of the B.C. Electric "didn't cost the taxpayers of the province a penny." He added that it hadn't cost the provincial treasury a penny, either.

WHO DID PAY?

All of which leaves open-speculation as to who did pay for the take-over. The shareholders, maybe?

Another of his delightfully unexplained statements to the same audience was that rather than B.C. owing anybody any money the "banks" owed "the people of this province $85,000,000."

Please, don't demand explanations, the premier doesn't like that kind of attitude.

A few weeks ago The Times spotted a little juggling act when the premier blew up a section of the Government Street parking lot to initiate construction of the new museum and archives building.

If you remember, at that time an expert crouched behind the official platform and synchronized his down-beat on the real plunger with the premier's public-view effort.

At the Duncan dam-site last Wednesday Mr. Bennett flicked a switch ostensibly to touch off a 5,000-pound TNT charge.

The same man must have organized both blasts.

At Duncan the switch the premier ficked merely flashed a little light which caused a nearby workman to signal across the valley to yet another workman who pressed the plunger to create the big bang.

GOOD TIMING

The timing was excellent and the kids from Meadow Creek school enjoyed it.

A word of advice to those thinking of taking a look at the Duncan dam-site this summer. Go prepared for some hot, dusty travel and take lots of mosquito repellent. They're big, they're black and they bite.

And if you're crossing Galena Bay on the ferry ask for Robert Friebell, the engineer. He's from Victoria and gets a little bushed now and then with a longing for his old Island home.

One little item all tax-paying readers will be delighted to know is that 100 people in the entourage were transported from Vancouver to Arrowhead, the other side of Revelstoke, by special train.

Having crossed Galena Bay by ferry the group was met by three Pacific Stage Line buses which made the 500-mile trek through the interior empty.

After the long dusty ride from Galena Bay to Duncan dam, Nelson, Castlegar, Grand Forks and over Anarchist Mountain into the Okanagan and eventually Kelowna, the group reboarded the special train—and the buses jogged back to Vancouver empty.

But, like the B.C. Electric take-over, it didn't cost the taxpayer a penny. Operatng costs, maybe?

Cominco Smelter In Japan Okayed

MONTREAL (CP)— The Consolidated Mining and Smelting Co. of Canada Ltd. said Tuesday it received confirmation from Japan that registration has been completed for the establishment of Mitsubishi Cominco Smelting Co. Ltd.

The new company will be controlled 55 per cent by the Mitsubishi Metal Mining Co. Ltd., Tokyo, and 45 per cent by Cominco.

Construction of a lead smelter is to begin shortly on Naoshima Island in the inland Sea of Japan, Cominco said.

Main source of ore for the new smelter will be the Pine Point Mines Ltd. in Canada's Northwest Territories.

O.F.C.
CANADIAN WHISKY
One of Canada's 3 Great Whiskies
PROUDLY EXPORTED TO MORE THAN 50 COUNTRIES
DISTILLED MATURED AND BOTTLED IN CANADA BY CANADIAN SCHENLEY DISTILLERIES LTD
This advertisement is not published or displayed by the Liquor Control Board or by the Government of British Columbia.

YEAR END
FISCAL CLEARANCE
SALE
TELMAC
NO MONEY DOWN

What Is Your Federal Government Doing?
WHERE IS CANADA GOING?
COME AND HEAR
DR. ROBERT N. THOMPSON, M.P.
AT A PUBLIC MEETING
CENTRAL JUNIOR HIGH SCHOOL
FRIDAY, MAY 28, 8 P.M.
Dr. Thompson Will Speak on
The Budget - Taxation - Canada Pension Plan
Procedural Reform - And Social Credit Policy
As It Relates to These Matters
He Will Also Speak on: "New Banks and Banking Proposals"

Canada's Best Multi-Stop Truck
(when you add the body of your choice)

A multi-stop truck is only as good as the chassis. So start *right* with an International Forward Control Chassis. Engine and power train are truck-tough to last longer, cut costs. Large fuel tank plus fuel economy saves time. Steering is effortless. Fully finished instrument panel speeds body installation. Three models, for bodies from 8 to 12 feet long. Your International Truck Dealer or Branch will work out details with your body builder. Remember *your* body goes best on *our* chassis. INTERNATIONAL FORWARD CONTROL CHASSIS

INTERNATIONAL HARVESTER COMPANY OF CANADA, LIMITED
517 HERALD STREET, VICTORIA, B.C.
OR YOUR AUTHORIZED INTERNATIONAL TRUCK DEALER

SHOP HERE FOR ALL YOUR NEEDS
CAPITAL'S
ONE-STOP SHOPPING CENTER

LADIES' AND GIRLS' WEAR

TERRY SHIFTS
Soft, cuddly terry cloth shift dresses for the little girls—round neck, sleeveless, in pink, blue, peach or white. 18 months to 2 years. Each $1.59

TENNIS DRESSES
For the active women—sparkling white, sharkskin tennis dresses, pleated skirt, button front, round neck, sleeveless. Sizes 10 - 18, with matching panties. Set $3.95

BEDSPREADS
Progressive style bedspread—washfast, will not shrink or collect lint. Little or no ironing required. Size 62x82, in assorted colors. Each $1.99

RAIN CAPE
Girls' red and blue Scotch plaid rain capes with attached hood. Sizes 3 - 6x. Each $3.69

GIRLS' SLIMS
Gay multi-colored striped cotton slims for carefree summer wear. Sizes 10, 12 and 14. Pair 99¢

OIL PAINT SETS
"Grand Award" numbered oil paint sets for hours of leisurely painting. Set includes 3 large 12x16 panels, 24 oils, 2 brushes and cleaner. Special $1.69

HOUSEWARES

IRONING BOARD
Sturdy adjustable metal ironing board with Teflon ironing pad and cover—Reg. low price $13.25. SALE 11.49

DIAPER PAIL
"Rubber maid" covered diaper pail — rustproof, dentproof, easily cleaned—approx. 5-gal. capacity. $4.98 value. Our Price 4.25

CLEANING PAIL
Durable plastic two-compartment pail to hold your wash and rinse water at the same time. Only 1.49

CORN BROOMS
Medium-weight corn brooms at a money-saving price. Reg. $1.25. SALE 99¢

PAINT SPECIALS

Name Brand Latex
Quality name brand interior latex in four lovely colors — Tumbleweed, platinum, grey and blue jade. Reg. $9.00 value. SALE, gal. 2.95

ROLLER KIT
7½" mohair roller, sturdy tray and a 1½" pure bristle brush for sash trim, etc. All for 1.19

MEN'S AND BOYS' WEAR

RAINCOATS
Men's 100% cotton raincoat with ragian sleeves. Light beige only — fully lined — in sizes 36 to 46. Reg. $12.79. SALE 10.31

SWIM TRUNKS
Boys' boxer-style swim trunks — 100% 2-way stretch nylon for durability and comfort. Terry-cloth lined — strong elastic waist. Red, blue or black. Sizes 2 - 6X. Only 1.49

BELTS
"Lord Richmond" exquisitely styled leather belts in brown, grey or black. Sizes 32 to 44. Only 1.09

TEE SHIRTS
Boys' cub knit arnel and cotton short-sleeved tee shirt — tailored collar, 2-button neck — assorted colors and patterns. Sizes 8 - 12. Each 1.79

OPEN THURS., FRI. NIGHTS TILL 9 P.M.

½" REVERSIBLE DRILL
Heavy duty industrial rated drill by a renowned Canadian manufacturer. Compact, 6-amp rating—locking switch — geared chuck — oiled for life bronze bearings. Capacity ½" steel, 1¼" wood —550 r.p.m., with safety interlock. Only 39.95

RANGE BOILER
No. 30 — 22-gal standard galv. range boiler with full 1-year guarantee. Canadian made. Reg. $23.50. Special 19.95

BERNZ-O-MATIC TORCH KIT
101 uses around the home. Set consists of flame spreader, pencil flame burner unit, utility burning head, soldering tip and tank. PLUS FREE torch stand and flint lighter. Only 9.29

FASHION FABRICS

SOFT SHEEN COTTONS
45" soft sheen cottons in a wide range of patterns. Compare at $1.98 yard. Yard 1.29

COTTON PRINTS
45" cotton prints, checks, floral designs, stripes, abstracts, Paisley patterns in a good range of colors. Yard 79¢

54" SATEEN
Choose from turquoise, white, light blue, black, royal blue or ice pink. Excellent quality. Yard 1.79

COTTON LACE
36" cotton lace in white, navy, light blue, copen blue, sunglo yellow or aqua. Ideal for easy to care dresses or blouses. Yard 1.29

PRINTED SAILCLOTH
36" printed sailcloth in a good range of colors and patterns. Ideal for kitchen, rumpus room or dinette. Yard 79¢

POLYFOAM SALE

Ideal for boat cushions, mattresses, chair forms, etc. Lightweight—non-allergenic—unaffected by salt air, etc. Available in ½" - 4" thickness. We will cut to size or shape FREE!

½". Reg. 15c sq. ft. SALE, sq. ft. 12¢
¾". Reg. 20c sq. ft. SALE, sq. ft. 16¢
1". Reg. 30c sq. ft. SALE, sq. ft. 24¢
1½". Reg. 40c sq. ft. SALE, sq. ft. 32¢
2". Reg. 60c sq. ft. SALE, sq. ft. 48¢
3". Reg. 90c sq. ft. SALE, sq. ft. 72¢
4". Reg. $1.20 sq. ft. SALE, sq. ft. 96¢

3 DAYS ONLY — 20% OFF REG. PRICES!
YOU CAN CHARGE IT AT CAPITAL

Capital IRON & METALS LTD. AND SUPPLY COMPANY
1824-32 STORE ST. 385-9703

IT ISN'T SCIENCE FICTION, this prototype aircraft, designated the X-22-A, by Bell Aerosystems for the U.S. army, is a vertical short take-off and landing research plane. It will fly its maiden mission this summer exploring mechanical and aerodynamic characteristics of dual-tandem, ducted-propeller plane. The ducts are positioned vertically for take-off and horizontally for forward flight. (AP Wirephoto.)

GAS-COOLED N-GENERATING PLANT DESIGNED

Britain 'Hits the Jackpot'

By CARL MOLLINS

LONDON (CP)—A decision to build a new-style nuclear power plant to produce electricity at less cost than conventional power stations was greeted today as a major development in British science and technology.

Scientific experts, politicians and the press predicted the Advanced Gas-cooled Reactor, to be built on the Kent coast with a world-high 1,200,000-kilowatt capacity, will finally establish the competitiveness of atomic energy against conventional fuels in generating electricity.

The AGR project, in which carbon dioxide gas carries heat from the atomic furnace to boiler tubes to make turbine-driving steam, is expected here to boost British chances of selling atomic power plants abroad against competition from water-cooled North American systems.

Power Minister Fred Lee, announcing the decision to build the AGR plant, told Parliament Tuesday he was confident Britain had "hit the jackpot" with a design that has clear advantages over competing water-cooled reactors.

CHOICE TOOK YEAR

The Central Electricity Generating Board, responsible for the supply of electric power in England and Wales, studied six designs for more than a year before recommending the AGR plant on grounds that it would be technically superior and produce electricity 10 per cent more cheaply than the rival U.S. and water-cooled British designs.

Atomic Power Constructions, one of three commercial groups building nuclear power plants in Britain, is negotiating on design details for construction of the plant at an estimated cost of £80,000,000 ($240,000,000). Completion date is 1970.

With the generating cost by AGR, British authorities may decide to step up construction of nuclear stations and cut expansion plans for conventional power.

Britain now has seven commercial atomic power stations in addition to generators at the Atomic Energy Authority research centres of Calder Hall in Northern England and Chapelcross in Scotland. Together, their capacity is about 3,500,000 kilowatts. Two more plants under construction will raise the total to more than 5,000,000 kilowatts by 1968.

The new AGR plant, to be known as Dungeness B, will be built on an English Channel promontory near Dungeness A, a water-cooled reactor with a 550,000-kilowatt capacity going into production this year.

Dungeness B's two 600,000-kilowatt generators will give it a capacity greater than any present nuclear plant.

Dungeness B, based on an experimental prototype developed by the Atomic Energy Authority, was hailed by The Financial Times as "a nuclear breakthrough" which is "pure gain for the British economy."

"It holds out the prospect of cheaper power . . . improves our chance of developing a new export market . . . makes it possible to look forward to the day when men will no longer have to risk their lives by mining coal underground."

Can't Recall Kissing Policeman Testifies

NEW YORK (CP) — Undercover policeman Raymond A. Wood denied in U.S. federal court Tuesday that he had an affair with a blonde Montreal woman who has pleaded guilty to smuggling dynamite into the U.S. for a group charged with conspiring to blow up U.S. shrines.

The Negro policeman, instrumental in the arrest of the alleged plotter, said that after Michelle Duclos, 26, brought the dynamite here from Montreal he met her at a hotel about 2 a.m. Feb. 16.

Defence lawyer Mark Lane, representing one of three men on trial for smuggling and conspiracy, asked Wood whether he had invited Miss Duclos to spend the night with him Jan. 31.

Wood, 31, said he was with Miss Duclos from about 10 p.m. that night to 4 a.m. Feb. 1 in Montreal.

"Did you have an affair with Miss Duclos in the early hours of Feb. 1, 1965," Lane asked.

"No sir," Wood said.

KISSES MISS DUCLOS?

Lane then asked whether he had kissed Miss Duclos.

"To the best of my recollection I did not kiss her," Wood said.

Miss Duclos is scheduled to be sentenced June 9 on the smuggling charges. The former Montreal TV performer also has a conspiracy charge pending against her.

On trial are Robert S. Collier, Walter A. Bowe and Khaeel S. Sayyed, members of a Negro extremist group which police allege plotted to blow up the Statue of Liberty in New York, the Liberty Bell in Philadelphia and the Washington Monument to dramatize the plight of the U.S. Negro. Wood infiltrated the group.

UP TO 10 YEARS TO PAY
NO MONEY DOWN
Furnaces by Cyclo and Lincoln
Automatic OIL HEATING
Fully Guaranteed Installation You Pay Only 3% Interest
Cyclo
Sales and Service Call
O. H. Carter
1099 Tuxedo GR 9-1151

You Save 20% for cash and carry on every rug you take to the Carpetorium yourself!

And you get the BEST rug-cleaning job in town!

CARPETORIUM LTD.
at 1210 Wharf St.
has two new phone numbers:
384-4125 and
384-4126

Province of British Columbia
British Columbia Vocational Schools
(Sponsored by Federal-Provincial Governments)

The rapidly expanding Regional Vocational School System requires:

VOCATIONAL VICE-PRINCIPALS AND INSTRUCTORS FOR IMMEDIATE EMPLOYMENT

1. VOCATIONAL VICE-PRINCIPALS WANTED FOR BURNABY, PRINCE GEORGE, KELOWNA AND NELSON.
Preference will be given to persons with wide experience in mechanical or construction industries. A valid Vocational Instructor or Industrial Education Certificate is desirable.
Salary range $650 to $825 per month—according to certificate and experience.
2. PRACTICAL NURSING INSTRUCTORS WANTED FOR NANAIMO, PRINCE GEORGE, KELOWNA AND NELSON.
Preference will be given to graduate nurses with degree in nursing education.
Some travelling is required for clinical supervision.
Salary range $490 to $660 per month—according to qualifications and experience.
3. BOOKKEEPING AND ACCOUNTING INSTRUCTOR WANTED FOR PRINCE GEORGE.
Preference will be given to person holding recognized accounting certification.
Salary range $550 to $725 per month—according to qualifications and experience.
4. ACADEMIC TEACHERS WANTED FOR VICTORIA.
Required to teach English, Mathematics and Science up to Grade X level in Basic Training for Skill Development Classes.
Salary according to certification and experience.
5. DRAFTING INSTRUCTOR (MECHANICAL) WANTED FOR BURNABY.
Wide experience in the field of Mechanical Drawing required.
Salary range $550 to $725 per month—according to qualifications and experience.
6. COMMERCIAL INSTRUCTORS WANTED FOR NANAIMO AND VICTORIA.
Preference will be given to persons with recent experience in large modern offices.
Salary range $490 to $660 per month—according to qualifications and experience.
7. AUTOMOTIVE MECHANICS INSTRUCTORS WANTED FOR BURNABY AND KELOWNA.
8. HEAVY DUTY MECHANICS INSTRUCTOR WANTED FOR BURNABY.
9. CARPENTRY INSTRUCTOR WANTED FOR BURNABY.
Applicants for 7, 8 and 9 must have a minimum of five years beyond journeyman experience. Preference will be given to those who have displayed supervisory abilities.
Salary range $550 to $725 per month according to qualifications and experience.

Apply directly and return applications by June 7th, 1965 to:
The Director,
Technical and Vocational Education,
Parliament Buildings,
VICTORIA, B.C.

FOR THAT RUNDOWN FEELING!
Good for Dad, and mothers too!
SHAWNIGAN BEACH HOTEL
Shawnigan Lake
Phone 743-2312

Shawnigan QUALITY SPECIALS
THIS WEEK ONLY

BERRY HALLOCKS NOW AVAILABLE

	Reg.	SALE
4'x7'—¼" R.C. V'd Mahogany,	$4.42	$2.95
4'x8'—¼" R.C. V'd Mahogany,	$5.35	$3.75
4'x8'—¼" M.M. V'd Mahogany,	$6.10	$4.25
4'x8'—¼" Rib. V'd Mahogany,	$7.55	$5.25
4'x8'—¾" R.C. Dab Mahogany,	13.35	$9.75
4'x8'—3/16" Prefinished Danlite	$7.47	$4.95

CORRUGATED PLASTIC PANELS—26"x96". Each $3.49
CORRUGATED PLASTIC—50" wide. Now, sq. ft. 30¢

LIMITED QUANTITIES
Discontinued Patterns ARBORITE and FORMICA—4'x8' sheets. Each $14.45

AMEROCK CABINET HARDWARE
ANDERSEN WINDOWS
BERRY GARAGE DOORS
CRESTWOOD KITCHEN CABINETS
RED-E-FIT METAL DOOR FRAMES

WE ARE OPEN 6 FULL DAYS PER WEEK
CONVENIENCE — QUALITY — SATISFACTION

Shawnigan BUILDING SUPPLIES LIMITED
2000 Government Street Phone 382-7261

$$$

the BARGAINS you get at SUPER-VALU

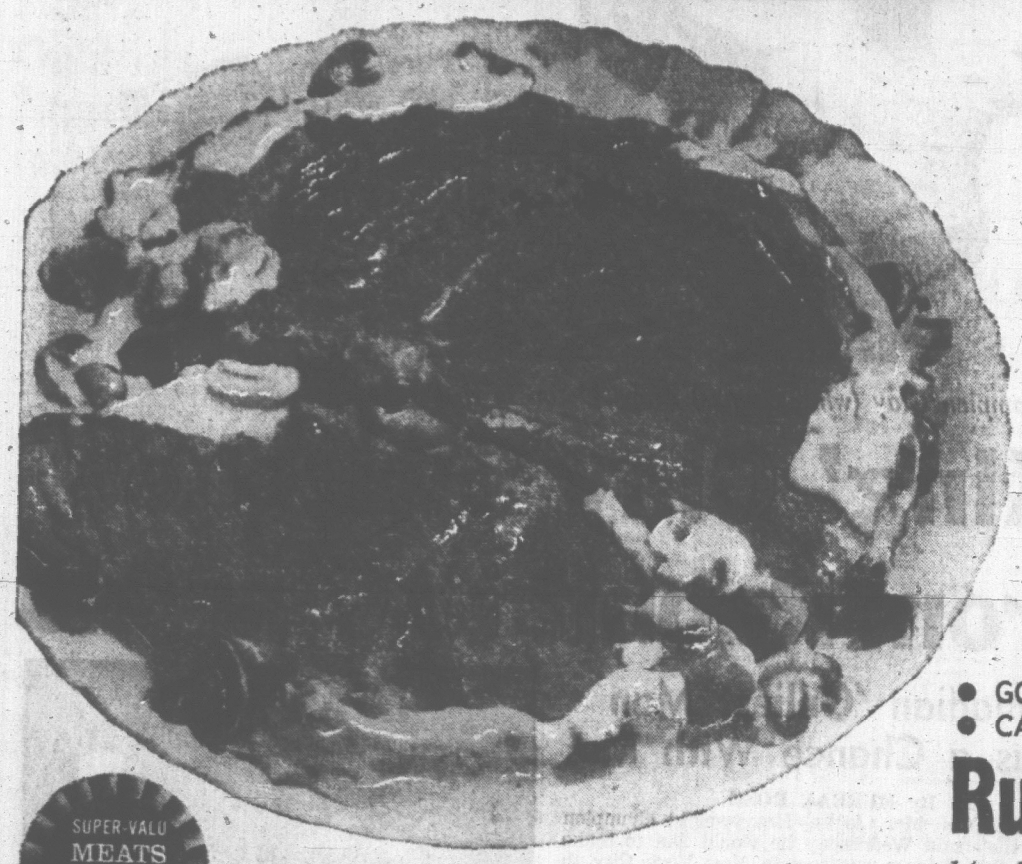

SUPER-VALU MEATS are 100% guaranteed to satisfy

Fresh Halibut
Piece, lb. 45¢ — Steak, lb. 49¢ — Fillet, lb. 59¢

B.C. Salmon Fresh Frosted — Half or Whole, lb. 59¢

- GOV'T INSPECTED, CANADA CHOICE or CANADA GOOD

ROUND STEAK
Trimmed waste free . . . juicy and flavorful to the very last bite.
. . . FULL CUT, lb. **69¢**

- GOV'T INSPECTED
- CANADA CHOICE or CANADA GOOD

Rump Roast 1st and 2nd cuts, lb. **65¢**

- GOV'T INSPECTED
- CANADA CHOICE or CANADA GOOD

Swiss Steak Boneless, lb. **79¢**

Gov't Inspected—Fresh Frosted
New Zealand CANTERBURY LAMB
Lamb in a Basket 3 meals in one pkt., lb. 29¢
Lamb Legs Whole or Butt Half, lb. 59¢
Rib Lamb Chops lb. 49¢

KERNEL CORN YOU SAVE 27c — Nabob, Whole, 14-oz. **6 for 99¢**

GRAPEFRUIT JUICE YOU SAVE 28c — Ruby Red, 48-oz. **3 for 89¢**

WHOLE APRICOTS YOU SAVE 46c — York, 15-oz. **6 for 99¢**

NABOB SAVINGS
Instant Coffee 12c Off. 6-oz. $1.15
Instant Coffee 25c Off. 10-oz. $1.49
Tea Bags Green Label, 100s 89¢

Omo 15c Off, Giant Size, pkt. 82¢
Wisk LIQUID DETERGENT, 6c Off, 32-oz. 95¢
Lux Soap Regular, 6c Off 3 bars 41¢
Rug Shampoo Bissell, 22-oz. $1.98
Shampoo Head and Shoulders—15c off large tube 99¢

Plastic **Houseware Items**
Dish Racks - Pitchers
Cutlery Trays - Laundry Baskets - Basins, round or rectangular
Assorted Colors
Reg. value $1.29
Your Choice, each 77¢

Floor Mats
Viscose, assorted colors, 18"x28". Each 99¢

DAINTY BLEACH YOU SAVE 20c — 128-oz. **59¢**

YOU SAVE 35c
CORNED BEEF Swift's, 12-oz. **2 for 79¢**

Swift's Pure Shortening
SWIFT'NING YOU SAVE 20c **3 lb. tin 79¢**

PAULIN'S
ORANGE COOKIES or STRAWBERRY JUMBLES 16-oz. **3 for $1**

YOU SAVE 18c
HONEY Alta Sweet, 2-lb. perga, each **49¢**

Book Matches Decorator colors, box of 50. Box **19¢**

DELNOR FROZEN—MIX N' MATCH
Peas 12-oz.
Mixed Vegetables 11-oz.
Peas and Carrots 11-oz.
Kernel Corn 12-oz.
French Fries 9-oz.
5 pkts. 89¢

KELLOGG'S MIX 'N' MATCH
Corn Flakes 12-oz.
Rice Krispies 9½-oz.
Frosted Flakes 10½-oz.
3 pkts. 85¢

Canned Pop White Rock, 10-oz. 10 for 89¢

LIPTON'S
Chicken Noodle Soup Mix 2 2-oz. pkts. 49¢
Tomato Vegetable 2 2-oz. pkts. 55¢
Chicken Supreme 2 2-oz. pkts. 75¢

McINTOSH APPLES Fancy Ontario, 4-qt. basket **99¢**

BANANAS Golden Ripe Chiquita **7 lbs. 99¢**

RHUBARB Special Pilo Freezer Pack **10 lb. Bag 69¢**

POTATOES California New **10 lbs. for 99¢**

SUPER-VALU
FRESH PACK
PICKLES Sweet Mixed 24-oz., S. V. Dills 32-oz., Kosher Dills 24-oz., Plain Dills 24-oz. **2 for 89¢**

PRICES EFFECTIVE MAY 27-28-29
We Reserve the Right to Limit Quantities

880 ESQUIMALT ROAD — 1515 PANDORA AVENUE — 5124 CORDOVA BAY ROAD

Buy Better - Save More!

SUPER VALU
100% B.C. OWNED AND OPERATED

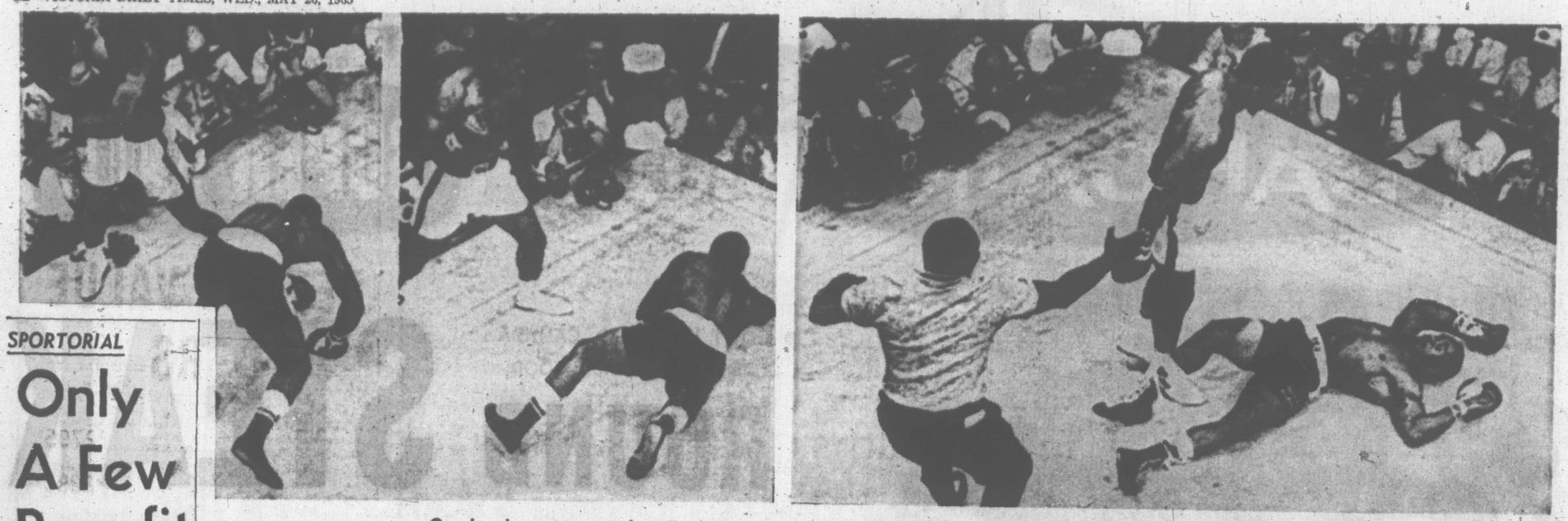

Overhead camera catches final sequence as champion Clay (white trunks) drops Liston in first round.

SPORTORIAL

Only A Few Benefit

By DOUG PEDEN
Times Sports Editor

What is next on the agenda for boxing's amazingly-loyal and oft-disappointed fans?

Will they continue to flock to the television well, or will they begin a quiet revolt against risking their money and feel content to partially slake their pugilistic thirst by listening to radio accounts of important fights?

Those were some of the questions being punched around today following Cassius Clay's strange one-round knockout of boxing's supposedly-indestructible "bear," Sonny Liston, Tuesday night at Lewiston, Maine.

This is not to suggest there was anything pre-arranged about the world heavyweight champion's latest triumph.

Although it was hidden from the television cameras, the punch that did the trick could have been a beauty. It could have been a sneak right cross, coming short and swift after a left hook and shaking Sonny from topknot to shoelaces.

And Liston would have to be an actor beyond the range of his suspected talents to have faked his first groggy attempts to regain his feet.

★ ★ ★

Despite the brief display of Clay's artistry there had to be disappointment in theatres and arenas across Canada and the United States. Boxing buffs, stimulated by months of pre-fight ballyhoo, had paid from $4 to $10 for seats, expecting to watch a battle of giants by way of closed-circuit television.

In less than three minutes, it was all over and millions of dollars had been collected for a pair of pugilists, their followers and big business enterprises.

Is it right that so many people should pay so much for so little, for the benefit of so few?

★ ★ ★

Probably nine out of 10 who watched the bout on the screen at Memorial Arena, or at other sites between here and Lewiston, today would say "no." Possibly most will swear they won't fall for the next round of propaganda, preferring to take their fight by radio and follow-up movies.

There was more than briefness to the bout. There was again the mysterious aroma that seems to follow the men who control big-time boxing.

★ ★ ★

On the television screen was an amateurism that was unbelievable for a championship fight. It started when Canadian-raised Bob Goulet sang the American national anthem, substituted "night" for "light" and then quickly checked a slip of paper for correct words.

There was referee Joe Walcott trying to chase the wild-eyed Clay to a neutral corner while Liston was down and failing to either delay the count or check with the timekeeper. It ended with Liston apparently able to continue and squared off with Clay while Walcott went to check with the timekeeper.

In other words, it was almost too mysterious to be true.

★ ★ ★

It was the sort of ending that suggests people should have had enough of fight fiascos.

There have been unsatisfactory and unsavory championship fights before. There will be others.

But each time, after a fitting period of mourning the demise of the manly art, the ballyhoo artists have gone to work and boxing buffs have come flocking back to the well.

They'll be back and the few will get richer. It never seems right, but we're that kind of people.

Maybe its a pity, perhaps its wonderful.

But it does seem certain that boxing is controlled by the wrong kind of people.

MORE SPORT PAGES 13, 14

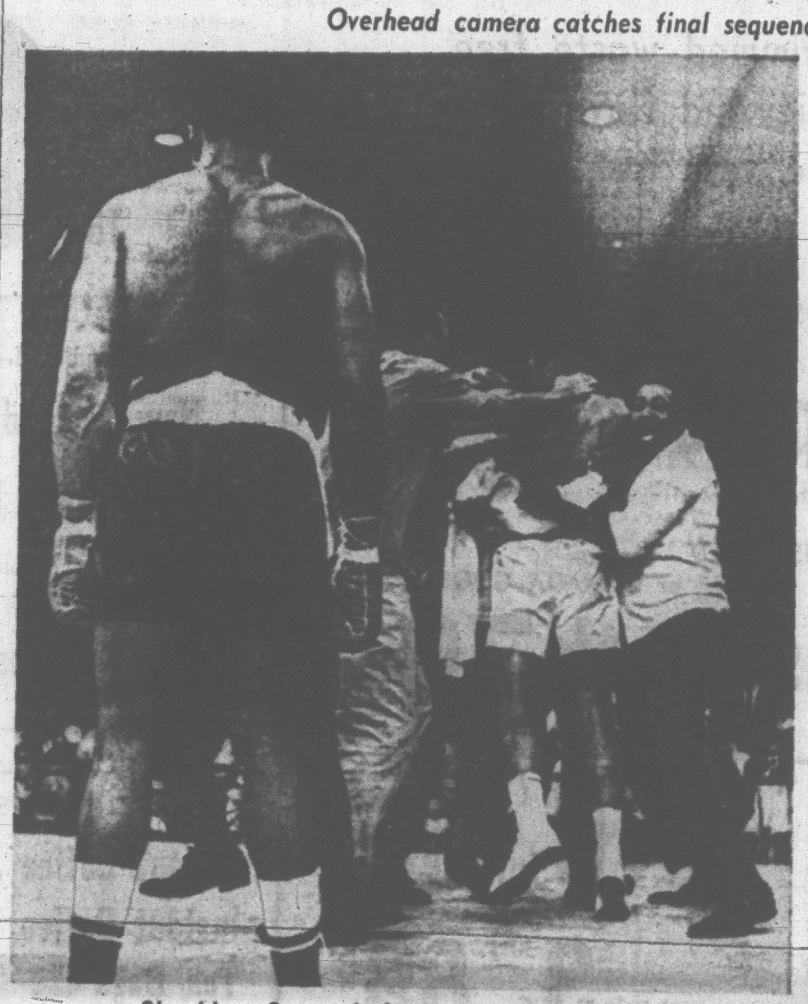

Shoulders Stooped, Liston Stands Alone

'King' Clay Switches From Rabbit to Chuvalo

Canadian 'Onliest Man Has a Chance With Me'

By MURRAY ROSE

LEWISTON, Me. (AP) — Heavyweight champion Cassius Clay said Wednesday he would like to make his next title defence outdoors in New York City to "let the people see it."

Clay said Sonny Liston, his victim in a one-minute, first-round knockout Tuesday night, was "the onliest man who had the power and the chance of getting to me.

"Those other fellows like Floyd Patterson with their short steps don't have a chance.

"The onliest man I think has a chance with me is George Chuvalo. He's from Toronto. He takes a lot, he's determined, and he's not afraid. He climbed in the ring last night and they had to pull him off of me. He's serious."

A short right hand to the jaw knocked out the aging, former champion for a "12 count" in a confused and controversial finish that had many of the 4,280 fans in the heavily police-guarded Central Maine Youth Centre yelling "fake" and "fix."

But the undefeated Clay, unperturbed over reported threats on his life, shouted, "That was my secret—it was a phantom punch. It was lightning and thunder—fast as lightning and booming as thunder from the heavens."

"It was a good, right-hand punch," said the unmarked Liston, listed as 31 but believed several years older. "No, I didn't quit. The blow landed on my left cheekbone. I've never been knocked down before. It made me groggy. I got to my knees but fell the second time because I was off balance."

"It was a good lick," said Patterson, the two-time former heavyweight king and the rabbit Clay wants next in about four months. "He really hit him. I'm more anxious now than ever to meet him."

"There was nothing suspicious about it as far as I'm concerned," said George Russo, chairman of the Maine State Boxing Commission. "The only thing is that it ended too soon. The people didn't get their money's worth."

Champion in Typical Pose

The Ex-Champ's Fall Was Delayed

Nothing much happened in the early moments as Clay, hands down, danced and circled from the plodding former champion, out to nail Clay with one punch. Then Clay caught Liston with the right.

Liston fell on his back in a delayed fall, rolled over, got to his right knee and then fell on his back again.

In the meantime, referee Jersey Joe Walcott, another former heavyweight champion, never counted once. First he tried to steer Clay to a neutral corner. When he got back and peered to the knockdown timekeeper across the ring, Liston had fallen back on the canvas.

When Liston arose, Walcott rubbed Liston's gloves and looked towards the timekeeper again. Then he left the fighters, to go over to the timekeeper.

With the referee gone, Clay and Liston started slugging away.

By then Walcott had been informed by the timekeeper that he had counted to 12 before Liston got up and that Clay had won on a knockout.

Walcott rushed back, separated the fighters, and declared Clay the winner on a knockout.

It was then the fans let loose with a chorus of boos.

Quicker Lullaby Than Tom Burns'

Russo verified that the knockout time was one minute.

Thus the 23-year-old Clay, now calling himself "King of the Ring" as well as "The Greatest" broke one of the oldest records in the book.

By taking out Liston for the second straight time—this time in 60 seconds—he wiped out the record time of 1:28 for a heavyweight title fight set by Tommy Burns when he beat Jem Roche in Dublin, March 17, 1908. Clay's quick kayo was the 12th first-round knockout in a heavyweight title fight.

The fight, which was telecast to 258 outlets in the United States, Canada and Mexico and was beamed overseas by the Early Bird satellite, kicked up almost as much of a storm as their still hotly-discussed first fight at Miami Beach 15 months ago.

That was the strange fight in which Liston, a prohibitive 7-1 favorite, quit in his corner after the sixth round, claiming an injured left shoulder. Clay had tried to quit after the fourth, claiming he was blinded by liniment on Liston's gloves.

Each Will Pick Up About $600,000

Clay weighed a surprisingly light 206 pounds and Liston 215 for the return.

Clay, who turned pro in 1960 after winning the Olympic light heavyweight crown, now has a 21-0 record, including 17 knockouts. Liston, winner of 23 straight over a nine-year span until he ran into Clay, now has a 35-3 record, including the two knockout losses.

The fight, kicked out of Boston because of the promotional setup, drew 4,280 customers and $201,000 according to Inter-Continental Promotions, Inc. With the television and other rights included, the fighters each probably earned about $600,000.

Clay, as usual, got in the first and last words.

Just before leaving the arena, he said, "I told everybody I had a secret but I couldn't reveal it. If I told the people what I was going to do, they wouldn't have come to the fight.

"I knew I was going to knock out the big bear in the first round. I'm just too fast for everyone. My punches just blur."

'I've Been Hit Harder by Shot Of Whiskey . . .'

LOS ANGELES (UPI)—Comedian Joe E. Lewis did not think Cassius Clay's punch that knocked out Sonny Liston was a blockbuster.

"I've been hit harder by a shot of whisky," Lewis said.

★ ★ ★

At Memorial Arena, the reaction of some 1,100 witnesses was stunned disbelief rather than outright derision. They were amazed that the fight could have ended so quickly and that one punch was responsible. Some responsible viewers claim they have yet to see the punch.

★ ★ ★

Clay's wife was impressed by her first fight: "I thought he was beautiful," she said, "simply beautiful." Cassius' mother agreed: "I feel sorry for the other man. I hope he's not badly hurt."

★ ★ ★

Other comments on the fight:

Tommy Farr, the heavyweight who went 15 tough rounds against Joe Louis, termed the fight a "real shocker."

British heavyweight Henry Cooper and former world middleweight champ Terry Downes, who watched the fight with Farr in London over Early Bird satellite, had similar opinions.

Said Cooper: "It's hard to know what to say. It looks as though he knocked Liston down with a wrist movement. They talk over there about horizontal British heavyweights — but we can do a little better than that."

★ ★ ★

Despite many contrary opinions, the Maine Athletic Commission emphasized that the fight ended at "one minute even."

★ ★ ★

Pressed for a description of the punch that ended the fight, Clay seemed uncertain.

"A left hook, and a right cross," he said at first.

When he was asked again, however, he said:

"I'll have to see the video tape."

'They've Thrown Us Out Of Hockey'—Boucher

By ERNIE FEDORUK

Has the Canadian Amateur Hockey Association activated a delayed fuse?

Frank Boucher thinks it has.

One of the game's greatest players and now commissioner of the Saskatchewan Junior League, Boucher was highly critical of the CAHA's refusal to permit the Prairie circuit extra time before commencing playoffs.

"They," Boucher said Tuesday night of the CAHA, "have just thrown us out of hockey.

"On Monday, at a meeting of the western junior council, we were granted a bye into the western final. At Tuesday's plenary session, the vote was altered and they deprived our league of the bye.

'FINANCIAL RUIN'

"That leaves us two alternatives. Either we drop out of CAHA playoffs, or we reduce our eight-team league to six by dropping two teams. Naturally, the teams that would be dropped would be Flin Flon and Brandon, both Manitoba clubs."

Boucher said each SJHL team operates on a 28-game home schedule.

To reduce the schedule any more, he said, "would be the financial ruin of the west's most successful league."

Del Wilson, manager of Regina Pats, was equally incensed with the turnabout in voting that may develop into a real hot-potato issue before the annual CAHA convention ends here Thursday.

NARROW MARGIN

Said Wilson: "We have the most successful operation of any amateur league in Canada . . . bar none. The CAHA is jealous of the fact and this is why they refuse to concede anything to us."

Boucher and Wilson both criticized the plenary session's vote on the matter. A total of 11 votes were cast, and the Saskatchewan motion was defeated 6-5.

NOT OVER YET

"There are 22 votes," said Wilson.

"An important resolution was defeated by six voting delegates—that's less than 30 per cent. More appalling is the fact that there were three abstentions. Even a vice-president of the association refused to vote!

"I've never heard of such a thing!"

Both Saskatchewan officials, not eligible to vote, said they "wanted just what was given the Ontario junior league."

(The CAHA earlier approved the OHA junior "A" representatives a bye into the eastern finals.)

"This isn't over by a long shot," said Boucher.

CAHA PREXY SAYS:

Reneging Cost Us Puck Show

Canada lost its bid to host the 1967 World hockey tournament because Russia and Sweden reneged on a "gentlemen's agreement," the president of the Canadian Amateur Hockey Association said Tuesday.

Lionel Fleury unveiled reasons for Canada's failure to bring world hockey here for centennial year as he presented a report to the annual CAHA meeting at the Empress Hotel.

He said Russia, Sweden and Czechoslovakia had promised to vote in favor of Canada, which would have provided a bloc of votes large enough to win it for this country.

But when the vote came "some people had a change of heart." Of the three, only Czechoslovakia supported Canada and Austria won 33 to 22, he said.

★ ★ ★

The CAHA decided to continue with a national hockey team next year, based in Winnipeg and with a full-time manager-coach.

The team will be built around a nucleus of young players from this year's National team, and all will live and train in Winnipeg from September until the spring championship tournament in Yugoslavia.

Rev. David Bauer, coach of the 1964 National team and advisor to the 1965 squad, warned that Canada must start building a strong team and somehow keep it together to get experience.

"I don't think we can ever go over there again with anything less than the ability of an American Hockey League team," he said. The professional AHL is rated one notch below the National League.

★ ★ ★

The CAHA meeting was told Russia and Czechoslovakia have accepted invitations to send their national teams to Canada next year, and there is possibility that the Swedish and Finnish teams may also make tours.

Canada will send one and possibly two teams to Europe, said Gordon Juckes, CAHA secretary-manager.

SPORTS MENU

TONIGHT

GOLF
5:30—Inter-Club League, Uplands at Victoria, Gorge Vale at Royal Colwood.
LACROSSE
8:00—Inter-City League, Vancouver vs. Victoria Shamrocks, Memorial Arena.
BASEBALL
6:30—Senior Amateur League, Greaves vs. IAA, Royal Athletic Park.
6:30—Connie Mack League, David Motors vs. Victoria Optimists, Windsor Park.
6:30—Colt League, Carpenters vs. Williams Heating, Topaz Park.
6:30 — Evening Optimist Babe Ruth League, Blaney's vs. Oakcrest, Reynolds Road Park.

THURSDAY

SOFTBALL
6:45—Senior Men's League, Lucides vs. Carlings, Heywood Avenue Park.
BASEBALL
6:30—Senior Amateur League, Rawlings vs. Greaves, Royal Athletic Park.
MINOR BASEBALL
6:30—Connie Mack League vs. War Amps, Marigold Park; Evening Optimists vs. Al's Esso, Windsor Park.
6:30—Colt League, Morey and Johnstone vs. Empress Motors, Topaz Park.
6:30—Victoria Babe Ruth League, Evening Optimists vs. Verdell Flooring, Beacon Hill Park; UCT vs. Optimists, Bullen Park.
6:30 — Evening Optimist Babe Ruth League, Patterson Construction vs. Western Equipment.
LACROSSE
8:00—Island Senior B League, Victoria Tugmen vs. Port Alberni, Esquimalt Sports Centre.

ED PANAGABKO LEAVES SEALS

SAN FRANCISCO (AP) — Ed Panagabko, captain of the San Francisco Seals the past three seasons, has announced his retirement from professional hockey.

Panagabko, who turned pro in 1955 and played in Boston, Hershey, and Los Angeles, joined the Seals in 1962. The team won two Western Hockey League titles while he was captain.

WRESTLING
ARENA
Thurs., May 27, 8:15 p.m.
CANADIAN CHAMPIONSHIP
4-MAN TAG TEAM
Don Leo JONATHAN and Jim HADY
(New Champions)
vs.
The Fabulous KANGAROOS
(Challengers)
Red BASTIEN vs. Art NELSON
Klondike Bill vs. Johnny Kostas
Toni Pariel vs. N. Kalmikoff
Tickets on sale at
ARENA BOX OFFICE
EV 4-1322
$1.75, $1.50, $2.00
Under 12, 75c Rush

...it's post time at Longacres

OPENS MAY 28
FRIDAY, MAY 28
WILLIAM E. BOEING STAKES
$5,000 Added
FIRST PARADE TO POST 4:15 P.M.
SATURDAY, MAY 29
10—EVENTS—10
SUNDAY, MAY 30
MEMORIAL DAY HANDICAP
$5,000 Added
MONDAY, MAY 31
SEAFAIR QUEEN STAKES
$5,000 Added
FIRST PARADE TO POST SATURDAY, SUNDAY, MONDAY 1:45 P.M.
CHILDREN Under 18 Not Admitted
GREYHOUND Bus Service Direct to Longacres
PARKING Space Available for 7,500 Cars

BERNIE 'DELIGHTED'

Larks Finally Sign Faloney

MONTREAL (CP)—Quarterback Bernie Faloney said today he has signed a three-year contract with Montreal Alouettes and was "delighted" with the terms.

"The Alouettes have explained their position to me in terms that I can appreciate," Faloney told a press conference.

"I have accepted their offer of a three-year contract and look forward to helping to bring at least that many Grey Cups to Montreal, starting this fall," he said.

No terms were announced.

"To clear up any former impressions, I must tell the Montreal and Quebec fans that I am delighted to come here to play with a great team and organization," said Faloney.

SIGNED DURING WEEKEND

President Ted Workman of the Eastern Football Conference club, said the contract was signed in Hamilton during the weekend.

Workman said head coach Jim Trimble and Joe Atwell, chairman of the board, sat in at the signing. They "must have created an excellent atmosphere so as to make this entente possible."

Faloney has been driving a hard bargain with the Alouettes in negotiations that began last Jan. 5.

Speculation has been that Faloney was seeking a $40,000 annual salary or $200,000 on a three-year basis.

Faloney, 32, is the first experienced quarterback the Als have had since the departure four years ago of Sam Etheverry.

The former Hamilton Tiger-Cats star who was traded to Montreal last January, romped around Jarry Pak field in a work-out uniform, then met reporters at the training park to comment on the signing.

"I like to play football and I love to win," he said. "In spite of what you may have heard, I am convinced that the money is of secondary importance."

It was Trimble who smilingly announced that Faloney had been signed.

Optimists Share Lead In Mack Loop

Tom Sallaway pitched Evening Optimists into a first-place tie Tuesday night, blanking Suburban Motors 5-0 in a Connie Mack baseball game at Marigold Park.

At Windsor Park, Birnies nipped Al's Esso 2-1 behind the pitching of Pete Jolly.

Al's Esso	000 001 0—	1	6	1
Birnies	002 000 x—	2	5	0

Dave Graas and Don Armstrong; Pete Jolly and Len Rouleche.

Suburban Motors	000 000 0—	0	4	3
Evening Optimists	021 002 x—	5	7	1

Joe Pakowski, John Clemens (4) and Craig Lawrence; Terry Orr (4); Tom Sallaway and Pete Duncan, Lorne Bunyon.

LITTLE LEAGUE

HAMPTON
Victoria Firemen 3, Westview Service 2.

NATIONAL
Oddfellows 3, Rotary 2.

JAMES BAY
Jeune Brothers 10, Totems 9.

OAK BAY
Goodwill 10, Kerseys 4.

AMERICAN
Kinsmen 5, Lions 2.

FAIRFIELD
Victoria Tire 15, Public Service 4.

BABE RUTH

OPTIMISTS
Schoolboard Employees 8, Bapco Paint Supply 5.

VICTORIA
Optimists 9, Wheaton Construction 8; Oak Bay Optimists 8, Menzies 2.

COSMOPOLITAN
O.K. Tire 10, Webb and Trace 3.

PONY LEAGUE

CARNARVON
Brown's Florists 11, Model Sheet Metal 6.

COLT LEAGUE

TOPAZ PARK
Smith Cedar Products 2, Empress Motors 1.

Braves Swap Maye For Ken Johnson

MILWAUKEE (AP) — Milwaukee Braves have traded outfielder Lee Maye to Houston Astros for right-handed pitcher Ken Johnson.

In addition, the Astros assigned outfielder Jim Beauchamp to the Braves' Atlanta farm club in the International League.

EXCEPT BY BISHOP

Heighton's Timing Can't Be Faulted

With his club trailing by two runs in the bottom of the seventh inning, Transport Workers' Jim Heighton blasted a three-run home run over the left-centerfield wall at Athletic Park Tuesday night to lead the defending champions to a 3-2 victory over Independents in Senior Amateur Baseball League action.

The dramatic drive came as Independents' pitcher Steve Bishop cautiously worked with a 2-0 lead. Bishop, who had control trouble throughout, issued a pair of walks to Cliff Rutledge and Barry Harvey before throwing to Heighton.

Transports' fireballing hurler, Bruce MacKenzie, matched Bishop's performance until the sixth inning. He was removed when a series of bad breaks and a streak of recurring wildness led to two Independent runs.

Transport reliefer, Clift Rutledge silenced a brief Independent rally in the semi-darkness of the eighth inning. John Balloch reached first when his sinking liner was juggled by Transports' leftfielder. Tony Cosier forced Balloch at second and was stranded when Rutledge fanned Rick Blake, walked Dave Cutler, and forced Gerry McAdam to foul out to the first baseman.

John Yankoski contributed to Transports attack with two singles.

Greaves meet Independents at 6:30 tonight at Royal Athletic Park.

L.A.A.	000 002 00—	2	4	2
Transports	000 000 2x—	3	3	2

Steve Bishop and Ron Grant; Bruce McKenzie, Cliff Routledge (6) and Mike McAvoy.

Colwood Pairing Keeps Winning

Colwood partners Larry McCooey and Roy Johnson continued their string of successful defences of the city senior golf buttons by defeating Victoria Golf Club challengers Bob Peers and Glen Coffey on the 15th green at Uplands.

Johnson and McCooey will make their next defence at the Oak Bay links against the Gorge Vale duo of Moke Morgan and Clare Mitchell.

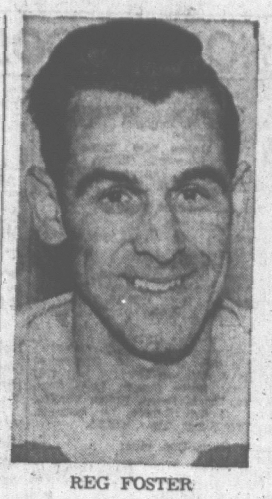

REG FOSTER
. . . three goals

Kowalyk's Counter Snaps Rock Slump

VANCOUVER—Is the famine over?

Victoria's Shamrocks are prone to believing it after snapping a three-game Inter-City Lacrosse League losing streak Tuesday night.

Shamrocks scored their second victory of the season by edging second-place Vancouver 8-7.

Captain Ed Kowalyk scored the winning goal for the Shamrocks at 6:11 of the fourth quarter after Vancouver had come back from a 7-5 deficit with two quick goals early in the final quarter.

The two teams meet at Memorial Arena tonight at 8 in the second game of a home-and-home doubleheader.

The victory moved the Shamrocks into a tie with Coquitlam Adanacs for third place with four points each. Coquitlam has played one less game than Victoria. Both Victoria victories have been over Vancouver.

NEVER BEHIND

The Shamrocks were never behind in the game. Both teams scored twice in the opening quarter before the Rocks took a 5-4 lead at the half. Victoria still led, 6-5, going into the final 15 minutes.

Veteran Reg Foster, 30, broke out of a scoring slump to score three goals for the Shamrocks. Terry Davis added two goals for the winners.

SIX PENALTIES

Although the game was a hard-hitting affair, only six penalties were called, four to Victoria. Vancouver failed to score on the odd-man play due to tight checking by the Shamrocks.

Victoria had the odd-man play twice, and scored once with Davis finding the range early in the fourth quarter. Ron Jay directed the odd-man play for the second straight game.

BOXLA BOX

VICTORIA	G	A	P	VANCOUVER	G	A	P
Chapman	0	0	0	Nestman	0	0	0
T. Black	0	1	0	Treloar	0	1	0
Gray	0	0	2	Robinson	2	1	0
Kowalyk	1	1	0	Hunt	0	0	0
Dillon	0	0	0	Warick	1	0	0
Munroe	0	0	0	Roberton	1	0	2
Davis	2	0	2	Cervi	1	1	0
Jay	1	2	0	Hemmerling	0	0	0
Liebich	0	0	0	P. Black	0	0	0
Collett	0	0	0	McDonald	0	0	0
Russell	0	1	2	Babcock	1	1	0
Foster	3	0	2	Chisholm	0	0	0
Cunningham	0	0	0	Fredrickson	0	0	0
Clarkson	1	0	0	Liebscher	0	0	0
				Nelson	1	0	0
Totals	8	5	8	Totals	7	4	4

Shots stopped by:				
Chapman	9	4	10	5—28
Nestman	11	10	12	6—39
Score by periods:				
Vancouver	2	2	1	2— 7
Victoria	2	3	1	2— 8

	P	W	L	F	A	Pts
New Westminster	6	5	1	51	45	10
Vancouver	7	4	3	70	57	8
Coquitlam	6	2	4	52	64	4
VICTORIA	7	2	5	51	58	4

Next game: Tonight — Vancouver at Victoria, 8 p.m., Memorial Arena.

Special Awards For City Coaches

Two Victoria coaches will be honored at Richmond June 5 when the B.C. Bantam Football Conference holds its second annual clinic for grid coaches, trainers and managers.

Jim Moody and Dal Lansdell of the Victoria Bantam Football League have been selected to receive special awards for their efforts in coaching youngsters.

Over 300 officials, including several from the United States, are scheduled to attend the clinic.

Hot Junior Burns Sooke Forest 1-0

Wade Burns gave up two singles and led Morrison Juniors to a thrilling 1-0 victory over Sooke Forest in Senior "A" Men's Softball League action at Heywood Park Tuesday.

Larry Jay was hard-luck loser when an outfield error with two out in the seventh inning set up the winning run on second base.

Dave Bowie, hitless in two previous trips to the plate, then drove in Morrison's lone run with a long single over third base.

Sooke's biggest scoring chance was erased when left-fielder Rod Sutton threw out John Reuben at third base in the fifth inning.

Morrison Motors	000 000 1—	1	5	1
Sooke Forest Products	000 000 0—	0	2	3

Wade Burns and Dave Bowie; Larry Jay and Rod Sullivan.

	W	L	Pct.	GBL
McLaren Construction	3	1	.750	—
Century Inn	4	3	.667	½
Sooke Forest Products	3	2	.600	1
Morrison Motors	3	2	.600	1
Victoria Carlings	3	3	.500	1½
Victoria Lackies	2	4	.333	2½
Newstead Realty	1	5	.167	3½

Ranjit Dillon Second In Junior Point Race

Wayne Bellwood of New Westminster holds a three-point lead in the Inter-City Junior Lacrosse League scoring race.

Bellwood, who scored twice as the Salmonbellies defeated Victoria Junior Shamrocks Monday, has scored 16 goals and collected eight assists in five games for a total of 24 points.

Victoria's Ranjit Dillon, who has nine goals and a league-leading 12 assists, is in second place with a four-point bulge over Coquitlam's Kerry Gallagher.

STANDINGS

	GP	W	L	T	F	A	Pts.
Victoria	5	4	1	0	53	26	8
N. Westminster	5	4	1	0	60	27	8
Coquitlam	4	1	3	0	32	37	2
S. Van Legion	4	1	3	0	25	56	2
North Burnaby	2	0	2	0	12	36	0

SCORING

	GP	G	A	Pts.
Wayne Bellwood, N West.	5	16	8	24
Ranjit Dillon, Victoria	5	9	12	21
Kerry Gallagher, Coquit	4	6	11	17
Denis DesLauriers, S.V.	4	9	5	14
Ken Alexander, Victoria	5	11	3	14
Ken Henry, New West	5	11	2	13
Ian Bull, New West	5	7	6	13
Terry Sigmund, S. Van	4	4	6	10
Nirmal Dillon, Victoria	4	4	6	10
John Shmyr, New West	5	7	2	9
Waine Goss, Coquitlam	5	3	6	9
Joe O'Malley, New West	5	5	5	8
Bob Gos, New West	4	2	5	7
Bill Chomiak, Norburns	2	1	6	7
Kevin Parsons, Coquitlam	4	6	0	6
Pat Green, Victoria	5	2	4	6
Tom Black, Victoria	5	1	5	6
Tom Churchill, Victoria	5	5	0	5
Dennis Nagy, Norburns	2	2	3	5
Bob Salt, South Van	2	2	3	5

Jiminez Cut By Mounties

VANCOUVER (CP) — Vancouver Mounties have announced that outfielder Manny Jiminez was being removed from their Pacific Coast League roster pending a new assignment.

Jiminez, who has been batting .236 with one home run and 12 runs batted in, has been involved in a number of troubles and incidents with teamates since his acquisition from the parent Kansas City Athletics.

To replace him the Mounties placed veteran Catcher Charlie White on their active list. White played with Vancouver from 1957 through 1960 and had been signed this spring as a bullpen coach.

Chess Champ Works

Vancouver Island chess champion, Olo Sarakannas, will test his skill against 25 opponents in a simultaneous chess exhibition this Friday at 7:30 p.m. at the Victoria Chess Club headquarters, Room 204, Kresge Building, 1104 Douglas.

Jackson Signs Eighth Contract

OTTAWA (CP)—Veteran Canadian quarterback Russ Jackson has signed for his eighth season with Ottawa Rough Riders of the Eastern Football Conference.

In his outstanding season, 1963, Jackson was named best player in the Canadian Football League.

YEAR END
FISCAL CLEARANCE
SALE
TELMAC
NO MONEY DOWN

OPEN
25 HRS. DAILY
Fast Service at the Pumps
WESTVIEW
CHEVRON SERVICE
Trans-Canada Hiway and Tillicum Road

GOODYEAR
Tires and Retreads
as little as
$1.00 $1.00
and
DOWN A WEEK
See us for brake lining, wheel alignment, shocks, mufflers
GOODYEAR TIRES
VICTORIA
LOTS OF PARKING SPACE LTD.
EV 2-6124
Government at Herald

For The GRADUATE
TISSOT
Sea-Star
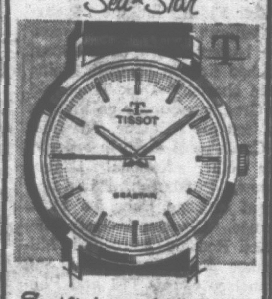
Sea-Star's rugged water-resistant case is so smartly styled it can be an active man's constant companion wherever he goes. Made by Tissot, creator of trustworthy watches since 1853.
Sea-Star $39.50. Others including self-winding models to $89.50 F.T.I.
★ Convenient Terms
LITTLE & TAYLOR JEWELERS LTD.
1209 Douglas
Telephone 385-4431

—GROWING WITH VICTORIA—
DAVID MOTORS LTD.
BETTER VALUE CARS

64 Studebaker Daytona Station Wagon. 6-cyl. automatic. A one-owner, low-mileage car. Fully equipped, including radio. Reg. $2995 — $2795

64 Corvair Monza Tudor. Big motor, stick shift, radio, one owner. Low mileage. Reg. $2595 — $2395

64 Olds F85 Custom Sedan. Power steering, power brakes, automatic trans., radio. As new. Reg. $3195 — $2995

62 Peugeot "404" Super with sliding roof, in showroom condition throughout, pull-manized. Reg. $1695 — $1395

64 Volvo "544" Sport with custom radio. In as new condition; 17,000 original miles. Reg. $2595 — $2495

63 Morris "1100" Sedan. One owner. Reg. $1395 — $1195

63 Acadian Sedan. Standard trans., new W.W. tires. One owner. Reg. $1995 — $1895

63 Rambler Classic 550 Tudor Sedan. Radio, heater, whitewalls. Reg. $2195 — $1895

63 Rambler Classic 550 Sedan. 13,000 original miles. Custom radio, etc. Was $2295 — $1995

62 Consul Sedan, guaranteed one owner. Just 30,000 original miles. Reg. $1295 — $1095

NO DOWN PAYMENT
FAMILY BUDGET TERMS

60 Triumph Herald Tudor. One owner, Low mileage. Reg. $895 — $795

61 Morris Minor Station Wagon. One owner, mint condition. Reg. $895 — $795

55 Austin A-55 Sedan in mint condition. Reg. $495 — $395

60 Volkswagen Tudor. Leather interior, radio, reclining seats, spic and span — $995

62 Valiant V-200 Sedan. Standard trans., custom radio. Reg. $1595 — $1395

60 Ford V8 Sedan. Automatic transmission, custom radio. Reg. $1495 — $1295

59 Dodge V8 4-Door Suburban Station Wagon. One-owner car. Reg. $1395 — $1095

59 Rambler Station Wagon. Top condition throughout, fully guaranteed by David Motors Ltd. Reg. $1095 — $895

6-MONTH WARRANTY
IN WRITING
30-DAY EXCHANGE

59 Chrysler "Saratoga" 2-Door Hardtop. Power steering, brakes, seats, windows, etc. Reg. $1895 — $1595

59 Dodge Sedan, 6-cyl., stand. trans., cust. radio. One of the cleanest cars in town. Reg. $1095 — $995

59 Hillman Minx Sedan. Fully equipped and guaranteed. Reg. $1095 — $795

59 Mercedes Benz "190" Diesel. The most economical full sized car you can buy. Reg. $1495 — $1295

58 Dodge V8 "Sierra" 9-passenger station wagon. Full power, for the man with the large family. Reg. $1395 — $1095

58 Hillman Minx Sedan. Low mileage, and not a mark on it anywhere. Reg. $895 — $595

58 Ford Tudor Sedan. Automatic, custom radio, one-owner car. Reg. $995 — $795

57 Vanguard Sedan. Original clean condition throughout. Reg. $495 — $295

57 Anglia Tudor. Terrific little 2nd car offering excellent economy. Reg. $595 — $295

TOP VALUE FOR YOUR TRADE-IN

57 Plymouth De Luxe Sedan. V8 motor. Obviously well kept. Reg. $795 — $495

56 Ford Sedan Delivery. A very handy unit. Reg. $595 — $395

56 Meteor Niagara Sedan. V8, automatic trans., fully equipped. Showroom condition. Reg. $795 — $595

55 Dodge Sedan. Automatic trans. Excellent running condition. Reg. $595 — $295

54 Buick Special Tudor Hardtop. Auto. trans., radio. Bodyman's special — $225

53 Studebaker Comm. Sedan — $99

51 Simca Sedan. Top shape, in and out. Reg. $695 — $395

DAVID MOTORS LTD.
• STUDEBAKER •
VOLVO
• MERCEDES BENZ •
1101 Yates at Cook — EV 6-6168

20% OFF
WORK BOOTS
THURSDAY - FRIDAY - SATURDAY ONLY
Real wear and comfort for the outdoor man. Cork soles, leather soles, neoprene and rubber.
Fisherman's Romeo
Cork soles, leather insoles, brown only.
Army Boots
Double leather sole, leather insole.
Police Boots
Leather sole, rubber heels.
Hi Top Boots
By Grebs, moc. vamp, rubber soles.

Many more to choose from.
Shop early and avoid disappointment
QUALITY and VALUE
ROYAL SHOE STORE
FOR THE WHOLE FAMILY
CIVIC PARKING TICKETS VALIDATED
636 YATES ST. 383-2921

YEAR'S LOWEST PRICES!

B.F.Goodrich
DEFIANCE II
• Rugged 2-ply NYLON construction
• Truck tire tough, Super-Syn rubber
• Limited quantity only – hurry in!
POPULAR 750x14 and 670x15 TUBELESS
ONLY $11.88 AND TIRE OFF YOUR CAR
Add $1 if trade not recappable
Whitewalls only 99c more!
PAY DAY TERMS
B.F.Goodrich
B. F. GOODRICH TIRE STORE
1111 BLANSHARD and FORT
EV 3-7541

BASEBALL SCOREBOARD

NATIONAL LEAGUE

	W	L	Pct.	GBL
Los Angeles	25	14	.641	
Cincinnati	26	14	.622	1
St. Louis	22	16	.579	2½
Milwaukee	19	16	.528	4½
San Francisco	21	19	.525	4½
Chicago	18	20	.474	6½
Philadelphia	18	22	.462	7
Houston	18	24	.429	8½
New York	15	24	.385	10
Pittsburgh	14	24	.368	10½

Chicago ..... 010 111 002 000— 6 12 0
Pittsburgh ..... 000 300 201 001— 7 12 1
Jackson, McDaniel (7), Abernathy (9), Warner 0-1 (11) and Rosenovsky, Bertell (9), Burke (10); Friend, Sisk (8), McBean (8), Carpin 1-0 (11) and Crandall, Pagliaroni (8). Home runs: Chicago—Banks (9th), Gabrielson (3rd); Williams (3rd).

New York ..... 000 110 002— 3 7 1
Philadelphia ..... 500 140 00x—10 18 1
Jackson 2-5, Bearnarth (1), Cisco (2), Parnona (5), McGraw (7), and Gonder; Herbert 2-2 and Triandos. Home runs: New York—Lewis (6th), Swoboda (11th).

Cincinnati ..... 000 030 103— 7 11 1
Houston ..... 300 001 000— 4 5 2
Ellis 7-1 and Edwards; Nottebart, Woodeshick (7), Owens 1-2 (7) and Brand. Home runs: Cincinnati—Pinson (9th) Perez (4th).

St. Louis ..... 000 000 000— 0 1 0
Los Angeles ..... 000 000 02x— 2 6 0
Gibson 8-1 and McCarver; Drysdale 7-3 and Roseboro.

Milwaukee ..... 302 035 010—14 19 2
San Francisco ..... 000 000 001— 1 3 0
Blasingame 4-4 and Torre; Herbel 3-4, Hendley (3), Murakami (6), Bolin (9) and Haller, Hiatt (7). Home runs: Milwaukee—Mathews (10th), Jones (4th and 8th).

AMERICAN LEAGUE

	W	L	Pct.	GBL
Chicago	24	13	.649	
Minnesota	22	13	.629	1
Baltimore	22	17	.564	3
Detroit	21	17	.553	3½
Cleveland	18	17	.514	5
Los Angeles	20	20	.500	5½
Boston	17	19	.472	6½
New York	17	22	.436	8
Washington	17	24	.415	9
Kansas City	9	25	.265	13½

Cleveland ..... 010 004 000— 5 5 1
New York ..... 001 000 000— 1 6 0
Siebert 5-2, McDowell (6) and Azcue; Boulton 3-3, Reniff (6), Mikkelsen (8) and Edwards. Home runs: Cleveland—Davillio (3rd and 4th), Whitfield (7th).

Los Angeles ..... 000 110 100— 3 10 0
Washington ..... 000 121 21x— 7 10 0
Newman, 5-2 Latman (5), R. Lee (7), Gatewood (8) and Rodgers; McCormick 2-2, Ridzik (7) and Brumley. Home runs: Los Angeles—Adcock (3rd), Gotay (1st); Washington—McMullen (6th), Hamlin (1st), King (4th).

Second Game

Los Angeles ..... 100 000 211— 5 3 2
Washington ..... 012 010 20x— 6 9 0
May 2-4, D. Lee (5), Brunet (7), Piche (8) and Roof, Rodgers (7); Koolitz 1-0, Kline (8) and Camilli. *Home runs:* Los Angeles—Cardenal (3th), Fregosi (2nd), Schaal (8th); Washington—Howard (7th).

Detroit ..... 010 031 200— 7 13 2
Chicago ..... 211 000 100— 5 7 1
Wickersham, Gladding 1-1 (5), Fox (6) and Freehan; John 3-2, Wilhelm (6), Howard (8) and Martin. Home runs: Chicago—Hansen (3th).

Minnesota ..... 200 451 500—17 20 0
Boston ..... 000 121 100— 5 8 0
Grant 5-0, and Battey, Zimmerman (7); Monbouquette 5-4, Heffner (4), Lamabe (6), Bennett (7) and Tillman. *Home runs:* Minnesota—Allison (3th), Kindall (4th), Battey (2nd), Versalles (4th), Oliva (7th); Boston—Bressoud (4th). Moses (1st), Thomas (7th), Geiger (1st).

Kansas City ..... 000 030 000— 3 12 1
Baltimore ..... 040 000 11x— 6 7 0
O'Donoghue 2-6, Hunter (6), Dickson (5), Drabowski (7), Stock (8) and Bryan; Pappas, Haddix 1-0 (5), Miller (8) and Brown, Orsino (4).

PACIFIC COAST LEAGUE

Eastern Division—	W	L	Pct.	GBL
Oklahoma City	23	14	.622	
Indianapolis	22	14	.611	½
Denver	23	15	.605	½
San Diego	16	21	.432	7
Salt Lake City	14	23	.378	9
Arkansas	11	23	.324	10½
Western Division—				
Tacoma	22	14	.611	
Portland	19	17	.528	3
Vancouver	18	18	.500	4
Seattle	17	18	.486	4½
Hawaii	18	22	.450	6
Spokane	15	19	.441	6

Spokane ..... 000 000 020—2 8 0
Hawaii ..... 000 010 000—1 2 3
Staab, Boehlert (8) and Hime; Craig, Mcdrano (9) and McFarlane. Home runs: Hawaii—McFarlane; Spokane—Barbieri.

Tacoma ..... 100 010 001—3 10 0
Seattle ..... 100 000 000—1 8 0
Hands 8-0 and Hundley; Burgmeier 3-1, Holmes (9), Sukla (9) and Ranew.

Arkansas ..... 000 131 000—5 7 2
San Diego ..... 110 202 011—8 12 0
Green, Verbanic 1-1 (8) and Corrales; Coates, Zanni (5), Davidson (7), Rippelmeyer 1-2 (9) and Saul. Home runs: Arkansas—Emery (3rd), Sorell (4th); San Diego—Elliott (5th).

Salt Lake ..... 100 000—1 5 0
Denver ..... 300 01x—4 7 0
Schandevel and Feiska; Gregson 3-1 and Retzer, Henry (5).

Vancouver ..... 000 100 020—3 6 0
Portland ..... 310 101 00x—6 13 0
Allen 3-3, Santiago (2), Sanders (7) and Huyke; Kelley 9-0, Siefert (9) and Booker. Home run: Vancouver—Reynolds (2nd).

INTERNATIONAL LEAGUE

Rochester 7, Buffalo 1.
Syracuse 9, Toronto 3.
Atlanta 1, Jacksonville 6.
Columbus 4, Toledo 2.

Who Floats, Stings? Why Stu 'Cass' Miller!

Associated Press

Who floats like a butterfly and stings like a bee? Stu Miller, Baltimore's soft-throwing relief artist.

Miller worked two innings Tuesday night to protect the Orioles' 6-3 victory over Kansas City Athletics and run his scoreless string to 11 consecutive appearances.

The victory, fourth straight for the Orioles, moved them within three games of the American League lead.

First-place Chicago White Sox dropped a 7-5 decision to Detroit Tigers, Minnesota Twins blasted Boston Red Sox 17-5, Washington Senators swept a 7-3, 6-5 doubleheader from Los Angeles Angels, and Vic Davalillo drove in four runs with a pair of homers as Cleveland Indians downed New York Yankees 5-1.

Miller saved fellow reliever Harvey Haddix' first 1965 victory with his two-inning stint against the Athletics.

For a Pitcher Milt's a Swinger

Starting pitcher Milt Pappas had smacked a bases-loaded triple in the second inning and scored on Jerry Adair's single giving the Orioles a 4-0 bulge. Pappas, however, failed to survive the Athletics' three-run fifth. Haddix came on and checked the As for 2⅓ innings before giving way to Miller.

Al Kaline clubbed two triples and capped a three-run rally in the fifth inning with a run-scoring single as the Tigers handed the White Sox their fifth setback in six games.

The Twins exploded for 20 hits, including home runs by Earl Battey, Bob Allison, Tony Oliva, Zoilo Versalles and Jerry Kindall, to smash the Red Sox.

The Red Sox hit four homers off Jim Grant but the Minnesota right-hander hung on for his fifth victory without a loss.

Interest in Fight Left Don Late

Explaining his tardiness for the adventure, Drysdale said: "I was so interested in listening to the Clay-Liston fight that I was two or three minutes late going out to warm up. I had to get ready in a hurry. I considered this an important game. We had to stop the Cards somewhere."

St. Louis never got started.

After Flood's hit, the 28-year-old veteran retired 14 consecutive batters. Then, Dick Groat reached first in the fifth inning when shortstop Dick Tracewski let Groat's grounder go through his legs for an error. The final 13 Cards went down in order.

In other National League games, Pittsburgh Pirates edged Chicago Cubs 7-6 in 12 innings, Cincinnati Reds defeated Houston Astros 7-4, Milwaukee Braves trampled San Francisco Giants 14-1 and Philadelphia Phillies whipped New York Mets 10-3.

Drysdale, winning his seventh game against three defeats, outdueled Bob Gibson, who suffered his first setback after eight victories. Two of the six hits off Gibson came in the eighth. Drysdale started the inning with a single, and after Wes Parker walked, Ron Fairly doubled them home.

Andre Rodgers singled across Donn Clendenon with the Pirates' winning run in the 12th. Clendenon led off the inning with his fourth single and was sacrificed to second.

Like the March Hare in Alice in Wonderland, Don Drysdale was late for a very important date.

Once he arrived, though, St. Louis Cardinals knew it wasn't going to be any tea party.

Drysdale stymied the Cardinals on one-hit — a scratch single — and ignited the rally that gave Los Angeles Dodgers a 2-0 victory Tuesday night.

The loss knocked the Cardinals out of their wonderland existence. They had won seven straight games and 11 of their last 12 and hadn't been shut out this season.

The only hit off Drysdale came at the start of the game. Leadoff batter Curt Flood bounced a grounder off the big right-hander's bare hand and beat second baseman Jim Lefebvre's throw to first.

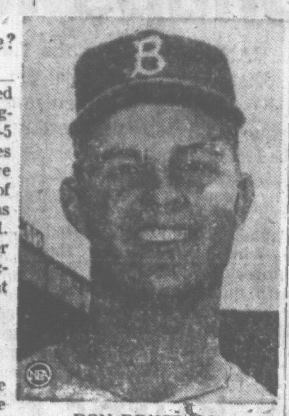

DON DRYSDALE
. . . like March Hare

How Do You Know You Are In Love?

Would you be jealous if someone else made a play for him or her? Are you more in love when together or by yourself? You may be surprised by the 'right' answers to these and other questions in June Reader's Digest. Read "Are You Really In Love" and see if you still believe the old adage—"When it hits you'll know". Get your June Reader's Digest today.

HOLLYWOOD PARK RACE RESULTS

First Race—Six furlongs:
Rocket Test (Ross) $21.80 $8.00 $5.60
Young Attack (Shoemaker) 4.20 3.00
Evreux (Taniguchi) 5.20
Also ran: Cousin Sam, Three Leaf, Classey Jo, Diamond Glitter, Round Plate, Ungused, Zaneynac, Hunting Jacket, Run Jim Run. Time, 1:09 3-5.

Second Race—Seven furlongs:
Prince Leonard (Shoemaker) $6.80 $4.00 $3.20
Dream Dance (Baze) 6.60 4.40
Cloves Kid (Pineda) 5.20
Also ran: Luminate, Caustin A Lot, Lucky Vic, Dublin Lad, Lady Moss II, Discriminating. Time, 1:22 2-5.

Daily Double paid $88.20.

Third Race—Five furlongs:
Round (Shoemaker) $8.40 $5.60 $4.40
Tres Oros (Burns) 15.80 11.60
Lucky P. J. (Maese) 7.80
Also ran: Sugar Supply, Lime Fizz, Irish Pro, Bright Speed, Rullah Verdict, Palaver, Broken Bubble, La Nearque, Compelling Force. Time, :58 3-5.

Fourth Race—One mile:
Vegas Bandit (Shoemaker) $10.80 $4.20 $3.00
Mr. Drag (Harmatz) 3.40 2.80
Marks-Cover (Pineda) 4.20
Also ran: I'll Be Ready, Cherry Brandy, Sleet. Time, 1:36 2-5.

Fifth Race—Mile and one-sixteenth:
Nassau Ruler (Hernandez) $8.40 $4.20 $3.00
French Fox (Hartack) 3.80 3.00
Blue Surge (Baze) 3.40
Also ran: Seanact, Fair Schoair, Gallant Damion. Time, 1:42 1-5.

Sixth Race—Seven furlongs:
Regal Flair (Hall) $36.20 $17.20 $11.00
Lycaste (Pineda) 20.40 13.20
Travel Torch (Ross) 10.80
Also ran: Kell, Merry Twirt, Hi Hessie, Bird of Normandy, Binmar, Undeniable. Time, 1:22 1-5.

Seventh Race—Five furlongs:
Premise (Harmatz) $39.20 $13.40 $7.40
Finnastride (Campas) 12.80 5.60
Fleet Sunrise (Burns) 2.80
Also ran: Imbros Heriess, Fleet Betty, Bay Folly, Honeyeo, Choir Singer, Miss Kat Bird, Jo's Shangri La, Far Reach, Fourstar Poona. Time, :58 3-5.

Eighth Race—Six furlongs:
Big Holiday (Shoemaker) $7.60 $4.00 $3.00
Nearco Blue (Hall) 3.80 2.80
Miles City (Trevino) 4.00
Also ran: Quick Quick, Arlo, Doc Jocoy, Cuenta, Top-My-Hoof. Time, 1:09 1-5.

Ninth Race—Six furlongs:
Maple Drive (Hall) $11.60 $5.80 $4.00
Bar Fly (Harmatz) 10.80 6.00
Sir Bolco (Baze) 3.40
Also ran: Hasty Mine, Kings Table, Khaledheir, Sunburster, Fer-Chi-Berzo, Taint Cricket, Foot's Trick, Easy Lime, Old Mose. Time, 1:09 3-5.

Canuck Qualifies For Open Shot

NORTHVILLE, Mich. (CP)—Bob Panasiuk of Windsor, Ont., shot a 76-68—144 to qualify for the U.S. Open golf tournament.

His 144 tied him with Bud Stevens for best score among qualifiers at the par 71 Meadowbrook Country Club here. It gained Panasiuk one of 349 spots in sectional qualifying rounds June 7 or 8. The U.S. Open will be played in St. Louis June 17-20.

Don't Neglect Slipping FALSE TEETH

Do false teeth drop, slip or wobble when you talk, eat, laugh or sneeze? Don't be annoyed and embarrassed by such handicaps. FASTEETH, an alkaline (non-acid) powder to sprinkle on your plates, keeps false teeth more firmly set. Gives confident feeling of security and added comfort. No gummy, gooey, pasty taste or feeling. Get FASTEETH today at drug counters everywhere. Advt.

Canadian Club
by HIRAM WALKER

BY APPOINTMENT TO HER MAJESTY QUEEN ELIZABETH II SUPPLIERS OF "CANADIAN CLUB" WHISKY HIRAM WALKER & SONS LIMITED

SMOOTH AND MELLOW
THERE IS NO lighter WHISKY IN ALL THE WORLD

This advertisement is not published or displayed by the Liquor Control Board or by the Government of British Columbia.

STARTING MAY 29th

DAILY SAILINGS
between
DOWNTOWN - VICTORIA
DOWNTOWN - SEATTLE

You'll enjoy sailing aboard the Princess Marguerite to and from Seattle. Leave downtown Victoria arrive downtown Seattle – a convenient and relaxing way to travel.

Enjoy the pleasure that only Canadian Pacific "Princess" liners offer . . . spacious decks, comfortable observation lounges, dining room and coffee shop.

DAILY SERVICE—LOCAL TIMES
Lv. VICTORIA 5:30 p.m. Ar. SEATTLE 9:30 p.m.
Lv. SEATTLE 8:30 a.m. Ar. VICTORIA 12:30 p.m.
(May 29 – Sept. 25 incl.)

FARES — VICTORIA – SEATTLE
PASSENGERS: $5.00 one way, $9.00 return
AUTOMOBILE: $8.00 one way

For information and free advance auto reservations, phone your local Canadian Pacific agent
EV 5-7771

TRAVEL Canadian Pacific
TRAINS / TRUCKS / SHIPS / PLANES / HOTELS / TELECOMMUNICATIONS
WORLD'S MOST COMPLETE TRANSPORTATION SYSTEM

Coleman Shines For Meet Champs

Dan Coleman sparked Royal Oak Junior High School to its third consecutive track and field victory Tuesday in the inter-school meet at Royal Oak.

Coleman ran the 100-yard dash in 10.5, the 220 in 24.1 seconds and recorded 16 feet, 10 inches in the senior Boys' broad jump to be named the meet's outstanding performer.

Royal Oak totalled 272½ points in the Saanich School District meet. Mount Newton placed second with 243½ points. North Saanich finished third with 160½ points and Elizabeth Fisher ranked fourth with 118½.

GIRLS' EVENTS

60-YARD DASH
Junior—1. L. Brothers (RO), 2. D. Benn (MN), 3. L. Davidson (RO). Time: 8.1 seconds.
Intermediate—1. K. Schmelz (RO), 2. T. Spooner (NS), 3. P. Clarke (MN). Time: 7.9 seconds.
Senior—1. N. Watters (RO), 2. J. Bolster (MN), 3. K. McLeod (EF). Time: 8.0 seconds

100-YARD DASH
Junior—1. D. Benn (MN), 2. L. Brothers (RO), 3. B. Griffiths (NS). Time: 12.8 seconds.
Intermediate—1. V. Underwood (MN), 2 J. Clarke (MN), 3. M. Kobapski (RO). Time: 12.5 seconds.
Senior—1. N. Watters (RO), 2. C. Alexander (MN), 3. K. Hills (MN). Time: 12.8 seconds.

220-YARD DASH
Junior—1. P. McGaugher (MN), 2. S. Dodds (MN), 3. A. Coffin (EF). Time: 30.5 seconds.
Intermediate—1. V. Underwood (MN), 2. J. McHattie (MN), 3. B. Tribe (RO). Time: 29.4 seconds.
Senior—1. K. Hills (MN), 2. J. Lort (RO), 3. D. Cameron (EF). Time: 29.8 seconds.

440-YARD RUN
Intermediate—1. J. Sandwith (MN), 2. B. Bellavance (MN), 3. E. Guttormson (EF). Time 1:03.8.
Senior—1. C. Alexander (MN), 2. J. Jamieson (RO), 3. L. Eardman (RO). Time: 1:16.5.

DISCUS
Junior—1. S. Lundeen (RO), 2. P. Hawkins (NS), 3. S. Sawyer (MN). Distance: 71 feet, 9 inches.
Intermediate — 1. F. Brackett (NS), 2. B. Masters (RO), 3. K. Schmelz (RO). Distance: 71 feet, 3½ inches.
Senior—1. J. Anderson (EF), 2. E. Christian (NS), 3. P. Brown (MN). Distance: 92 feet, 6 inches.

SHOT PUT
Junior—1. S. Lundeen (RO), 2. F. Collings (EF), 3. M. Henkirsen (NS). Distance: 27 feet, 8 inches.
Intermediate—1. C. Hall (RO), 2. E. Ryder (EF), 3. B. Masters (RO). Distance: 27 feet, 2 inches.
Senior—1. J. Anderson (EF), 2. A. Kidd (RO), 3. H. Fairburn (RO). Distance: 32 feet, 2 inches.

HIGH JUMP
Junior—1. K. Striha (EF), 2. D. Smith (NS), 3. A. Caffery (EF). Height: 4 feet, ½ inch.
Intermediate — 1. T. Spooner (NS), 2. K. Schmelz (RO), 3. B. Davis (EF). Height: 4 feet, 7 inches.
Senior—1. L. Campbell (EF), 2. B. Henkel (RO), 3. P. Brown (MN). Height: 4 feet.

BROAD JUMP
Junior — 1. K. Smyth (RO), 2. J. Southern (NS), 3. L. Hall (RO). Distance: 13 feet, 3 inches.
Intermediate—1. V. Underwood (MN), 2 E. Gudmonson (EF), 3. V. Bishop (RO). Distance: 14 feet, 3 inches.
Senior—1. B. Henkel (RO), 2. C. Alexander (MN), 3. J. Bolster (MN). Distance: 13 feet, 10 inches.

BOYS' EVENTS

100-YARD DASH
Junior—1. T. Clarke (NS), 2. G. Wood (MN), 3. C. Wakefield (EF). Time: 11.3 seconds.
Intermediate—1. T. Christison (RO), 2. G. Cambridge (RO), 3. J. Waste (MN). Time: 11.5 seconds.
Senior—1. D. Coleman (RO), 2. B. Coleman (RO), 3. B. Martmen (NS). Time: 10.5 seconds.

220-YARD DASH
Junior—1. T. Clarke (NS), 2. G. Wood (MN), 3. R. Wilson (MN). Time: 25.9 seconds.
Intermediate — 1. B. Newton (MN), 2. D. Tooby (RO), 3. W. Gilmore (RO). Time: 25.9 seconds.
Senior—1. D. Coleman (RO), 2. B. Coleman (RO), 3. D. Coleman (NS). Time: 24.1 seconds.

440-YARD RUN
Junior—1. N. Lott (NS), 2. S. Lohr (RO), 3. R. Bickford (MN). Time 1:09.0.
Intermediate — 1. B. Newton (MN), 2. J. Sheldrake (RO), 3. N. Burcher (RO). Time: 59.2 seconds.
Senior—1. C. Lott (NS), 2. L. Martin (RO), 3. K. Loveys (EF). Time: 53.4 seconds.

880-YARD RUN
Junior—1. N. Lott (NS), 2. R. Bickford (MN), 3. B. Martin (RO). Time: 2:17.6.
Intermediate — 1. D. Bickford (MN), 2. B. Stevenson (RO), 3. D. Orven (RO). Time: 2:22.1.
Senior—1. C. Lott (NS), 2. G. Paget (EF), 3. B. Thomas (MN). Time: 2:13.0.

DISCUS
Junior—1. G. Giles (EF), 2. K. Lundeen (RO), 3. J. Frederick (RO). Distance: 113 feet, 6 inches.
Intermediate—1. J. Sheldrake (RO), 2. D. Baade (MN), 3. G. Kilduff (EF). Distance: 109 feet, 1 inch.
Senior—1. A. Looy (MN), 2. W. Forbes (EF), 3. D. Coleman (NS). Distance: 90 feet, 8 inches.

SHOT PUT
Junior—1. G. Davidson (NS), 2. J. Barker (MN), 3. J. Frederick (RO). Distance: 36 feet, 8 inches.
Intermediate—1. G. Cambridge (RO), 2. D. Baade (MN), 3. G. Kilduff (EF). Distance: 46 feet, 3 inches.
Senior—1. B. Polderman (RO), 2. R. McIntyre (EF), 3. D. Quayle (RO). Distance: 36 feet, 1 inch.

HIGH JUMP
Junior—1. K. Lundeen (RO), 2. T. Clarke (NS), 3. R. Wilson (MN). Height: 5 feet.
Intermediate — 1. B. Bickford (MN), 2. R. Thornber (RO), 3. L. Resketh (EF). Height: 5 feet, 2 inches.
Senior—1. D. Bemet (MN), 2. C. Lott (NS), 3. D. Pellet (EF). Height: 5 feet, 3 inches.

BROAD JUMP
Junior — 1. R. Wilson (MN), 2. B. Beaveridge (RO), 3. L. Wright (MN). Distance: 16 feet, 9 inches.
Intermediate—1. P. Newton (MN), 2. I. Christison (RO), 3. D. Tooby (RO). Distance: 17 feet, 10 inches.
Senior—1. D. Coleman (RO), 2. C. Loveys (EF), 3. W. Healey (MN). Distance: 16 feet, 10 inches.

ONE-MILE RUN
Junior—1. B. Beaveridge (RO), 2. M. Kaar (MN), 3. J. Bond (NS). Time: 5:21.0.
Intermediate—1. J. Sheldrake (RO), 2. D. Bickford (MN), 3. D. Prosser (MN). Time 5:23.8.
Senior—1. K. Loveys (EF), 2. G. Paget (EF), 3. D. Thomas (MN). Time 5:14.1.

OPEN FOUR-MILE RUN
L. G. Newton (MN), 2. D. Stewart (MN), 3. A. Pelton (RO). No time available.

How to relieve BACKACHE

Use Dodd's Kidney Pills for prompt relief from the systemic condition causing the backache. Soon you feel better—rest better. Depend on Dodd's. Advt.

PRICES SLASHED
On All USED CARS
MORRISON
CHEVROLET OLDSMOBILE LTD.
Grand Opening
SALE
3050 DOUGLAS
AT FINLAYSON

Want to buy a boat?

Get a Commerce Anchors-aweigh Loan

The choice is yours. Whether it's a boat, an antique crystal set, a camping trailer, a holiday away, a hi-fi or whatever, you name it. One of numerous Commerce loans can be tailored to your needs. Phone or visit the Loan Department of any Commerce branch. CANADIAN IMPERIAL BANK OF COMMERCE

Legion Drops Ensign Motion

A motion that the Canadian Red Ensign be retained permanently as the official color of the Royal Canadian Legion was ruled out of order at the 27th annual convention of the Legion's Pacific Command Tuesday afternoon.

Nanaimo and North Vancouver Island zone of the Legion proposed that:

"The Red Ensign, bearing the Canadian coat-of-arms under which our members served during the two world conflicts be retained permanently as the official color of the Royal Canadian Legion."

Said a Legion spokesman: "The motion was rejected because we are a non-political body. We support the government of the day. We do not rebel against laws which have been democratically adopted by the House of Commons and approved by the Queen of Canada."

Another motion from Nanaimo and North Vancouver Island zone for an annual memorial day holiday for the late Sir Winston Churchill was rejected by the more than 400 delegates, representing 47,000 B.C. veterans at the convention.

The motion was defeated by a heavy vote. But delegates supported an amendment to the effect that Sir Winston's memory should be kept green with "a simple ceremony in the schools."

Many Victoria veterans are critical of a ruling by the federal department of veterans' affairs that the Canadian Ensign cannot be used at military funerals or at funerals arranged by the department.

But so far the ruling has not been debated on the floor of the convention.

"It is scandalous that, if a Canadian veteran wishes to be buried under the Red or White Ensign, his wishes should be ignored by the government," said Major Eric Henderson, a Victoria veteran of the Canadian Scottish.

GROSS INTERFERENCE

Another veteran said the ruling was "a gross interference" with individual rights.

"It is like passing a law to the effect that a man must not be buried by the church of his faith. And, if this sort of thing continues, that could happen."

Dominion president Fred O'Brecht, Ottawa, said there are close to 1,000,000 war veterans in Canada, of whom 250,000 belong to the Royal Canadian Legion.

"One of our tasks should be to see that the great sacrifices made by Canadians in the First World War are no forgotten."

Mr. O'Brecht said 100,000 Canadians were killed in the First and Second Wars and the Korean War.

Earlier in the convention, Lieutenant - Governor George Pearkes said:

'TOO YOUNG . . .'

"More than half the population of Canada is too young to remember even the start of the Second World War.

"It is imperative that the Legion shoulder the responsibility of guiding these youngsters to a proper recognition of the sacrifices made by Canadians who gave their lives in defence of Canada."

Tuesday evening delegates to the convention were entertained by all Greater Victoria branches of the Royal Canadian Legion.

The four-day convention winds up with a banquet in the Curling Rink at 7 tonight when the guest speaker will be B.C. Health Minister Eric Martin.

At the head table will be Hon. Justice Mervyn Woods, past dominion president from Saskatoon; Raymond Tow, representing the British Ministry of Pensions in Ottawa, and Col. R. B. Longridge of the Victoria zone.

Satellite Takes Bids To Auction

LONDON (AP) — Bidders on both sides of the Atlantic took part Monday night via the Early Bird satellite in the first inter-continental art auction. A 1945 Italian landscape by Sir Winston Churchill went to a wealthy Texan, bidding from New York, for a record £14,000 ($42,000).

The Churchill painting showed the picturesque town of Managgio on Lake Como. The best previous price for a Churchill painting has been £9,000 ($27,000).

The auction was conducted at Sotheby's Gallery in London and at the Parke-Bernet in New York, owned by Sotheby's.

Sotheby's said the buyer of the Churchill painting was John Rowna, an interior decorator acting for John E. Newman, a Houston, Texas, oil millionaire.

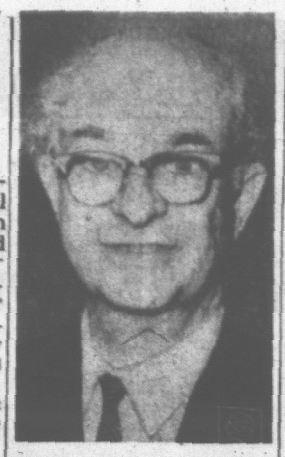

NOBEL PRIZE chemist Linus Pauling has accused President Johnson of trickery and manipulation of the U.S. Congress in the Viet Nam situation. The U.S. constitution gives congress the power to declare war, but Mr. Johnson's manipulations prevented a debate on a war declaration, Mr. Pauling said.

Dies of Injuries

VANCOUVER (CP) — A 75-year-old woman died in hospital here Tuesday from injuries received when she walked into the side of a moving car Feb. 8. Mrs. Elizabeth Newbigin had been listed in critical condition for some time.

BRAZILIAN FORCE READY TO MOVE IN

1,700 U.S. Troops to Leave War-Torn Island

SANTO DOMINGO (Reuters) The United States today was expected to begin the withdrawal of some 1,700 troops from the Dominican Republic despite a political stalemate in the more than month-old civil war.

Diplomatic observers said U.S. efforts to reach a quick political solution to the Dominican crisis appeared to have given way to a more patient American policy with perhaps a lesser role being played by Washington.

The withdrawal of 1,700 U.S. troops during the next few days was timed to coincide with the arrival of 1,250 Brazilian troops of the inter-American peace force.

An advance contingent of some 200 Brazilian soldiers arrived Tuesday.

Officials here said the U.S. would withdraw about 600 troops in the next day or so. The total American force here is about 22,000 men.

Peace plans were stalled Tuesday when the right - wing military junta leader, Gen. Antonio Imbert Barrera, accused the U.S., the United Nations, and the Organization of American States of "open interference" in the embattled republic's affairs.

Approval was also being given to an increasing mediation role by the OAS, particularly that of Secretary-General Jose Mora.

The U.S.-stated view of the Dominican situation is that the rapid dispatch of troops to save lives of Americans and other foreign nationals and to forestall a Communist takeover has achieved its purpose.

It now appears virtually certain that Washington had pinned its hopes for a quick solution to the crisis on a coalition government headed by Antonio Guzman, a supporter of exiled former president Juan Bosch.

But this plan ran into strong opposition from Imbert, who heads the regime known as the "reconstruction" government as opposed to rebel leader Col. Francisco Caamano Deno's "constitutional" forces.

Although Caamano was willing to stay out of a coalition government, he insisted that it be based on the Bosch constitution of 1963. But this was anethema to the anti-Boschists in Imbert's camp.

PRICES SLASHED On All USED CARS

MORRISON CHEVROLET OLDSMOBILE LTD.

Grand Opening SALE

3050 DOUGLAS AT FINLAYSON

HUMBER'S

CLEARS THE ENTIRE VANCOUVER STOCK OF FAMOUS

SIMMONS

MATTRESSES AND BOX SPRINGS

MADE UP ORIGINALLY FOR HOTELS, MOTELS, HOSPITALS AND COMMERCIAL ACCOUNTS ALL OVER B.C.

FREE DELIVERY

EASY TERMS

"BRUCE"

This excess NEW STOCK from over runs, cancellations and duplicate orders. For Simmons to sell it in the regular way would take months as many are one of a kind items and most mattresses do not match the box springs. We purchased the entire stock as a job lot. All brand new and all famous Simmons quality, for quick sale.

To the General Public at Fantastic Savings

SALE STARTS 7 P.M. THURSDAY NIGHT

No Sales Before That Time

Continues Friday—9 to 9—Saturday 9 to 5

While Quantity Lasts

First time ever—your chance to get the kind of comfort you find in specially made hotel-motel and hospital contract mattresses and springs.

PILED ON OUR LOWER MAIN FLOOR IN FACTORY WRAPPINGS

3'3" and 4'0 Tufted Mattresses 253 to 405 Adjusto-rest coil springs. Contract Value, $39.50 SALE $27.88

Smooth Top 253 to 312 Coil 4'6" Mattresses Guaranteed Simmons Quality. Contract Value, $49.95 SALE $37.88

312 Coil 3'3" Quilt Top Mattresses Glamour covers. Contract Value, $59.95 SALE $44.88

Quilt Top, 312 Coil, 4'6" Mattresses. Imported quality covers. Contract Value, $69.95. SALE $49.88

4'6" Mattresses with Box Spring Mismatched, glamour covers. Contract Value, $99.00 SALE $69.88

512 Coil 3'3" and 4'0 only, Quilt Top Mattresses. Contract Value, $79.95 SALE $54.88

HOTEL UNIT NO. 1 (MATTRESS AND BOX) The best of smooth tops, heavy covers. Adjusto-Rest Springs, 4'6" size. Contract Value, $99.00. SALE $79.88

3'3" Size $74.88

HOSPITAL UNIT NO. 2 (MATTRESS AND BOX) Top quality heavy duty hospital units, 3'3" size. Contract Value, $79.50. SALE $59.88

4'6" Size $69.88

SALE TIME THURSDAY NIGHT 7 P.M.

ALL SALES FINAL — NO GUARANTEES

HUMBER'S OF BASTION SQUARE

In Our 62nd Year

CIVIC PARKING TICKETS P VALIDATED

Saba Bros Limited

1130 Douglas Street Phone EV 4-0561

Annual May CLEARANCE Starts 9 a.m. Thursday

Come check the many bargains in timely Spring and Summer merchandise . . . each and every one from Saba's regular high quality stock . . . all priced at exciting savings during this great annual event.

HOSIERY

Seamless Micro-Mesh . . . looped toes, in three summer shades. Measured lengths in sizes 8½ to 11. Buy four pairs and save! Clearance Price .... 4 pairs for 2.00

Lycra Spandex Super Support Hose . . . in two popular shades, beige and taupe. Sizes 8½ to 12. Comparable to 5.95 quality. Clearance Price, pair 2.98

Slippers . . . casual suede tie shoes with rubber heels. Broken size and color ranges. Ideal for vacation and leisure moments. Reg. 2.98 pair. Clearance Price, pair 2.00

Leather Summer Casual Shoes . . . soft rubber soles, broken size and colors. Sizes 5 to 9. Reg. 3.98 pair. Clearance Price, pair 2.49

GLOVES

Irregular Nylon Gloves in short and wrist lengths. A wonderful array of colors and sizes 6 to 7½. Reg. to 2.95 pair. Clearance Price, pair 99c

FASHION UMBRELLAS

Sturdy umbrellas in white, green, yellow, blue, bone and black . . . many with imported handles. Reg. 3.95. Clearance Price 2.99

FASHION JEWELLERY

Summer white beads in matte finish and crystal . . . long length in one and strands; matching earrings. Reg. 4.00 set. Clearance Price, necklets ..... 1.00 Earrings, pair 1.00

Pearls . . . creamy white, dull finish; one and 2-strand long length or one and 2-strand chokers; clasps in flower designs of miniature pearls and rhinestones. Earrings to match clasps. Reg. 4.00 set. Clearance Price, necklets ..... 1.00 Earrings, pair 1.00

CHARGE IT . . . or USE YOUR OPTIONAL CREDIT ACCOUNT

New Accounts Opened in Minutes

FASHIONS

Spring Dresses and Imported Knits—All from regular stock, in the finest makes. Broken style and color range. Some dress and jacket, and dress and coat styles. Reg. 49.95 to 199.95. Clearance Price 30.00 to 135.00

DRESSES

One and two-piece styles and Suit Dresses. All regular stock; broken assortment but excellent values. Reg. 16.95 to 29.95. Clearance Price ..... 11.00 to 20.00

SWEATERS

Fisherman Knit Cardigans . . . hand-knit in Italy in natural color only; novelty cable and honeycomb stitch. Sizes small and medium. Reg. 16.95 and 17.95. Clearance Price 9.00

Scarves

Pure Silk Scarves. Reg. 2.98 to 5.98. Clearance Price ..... 1.49 to 3.99

BLOUSES

Broken assortment of short and long-sleeve blouses in suit or tailored styles. Reg. 5.98 to 8.98. Clearance Price 3.00

LINGERIE ODDMENTS

Slips, Vests, Pyjamas, Panties, etc., in broken sizes and colors. Reg. 1.25 to 16.98. Clearance Price ..... 99c to 7.99

FOUNDATIONS

Clearance of foundations from well known manufacturers . . . Bras, Girdles, Panty Girdles and Corselettes. Reg. 1.95 to 11.95. Clearance Price ..... 99c to 8.99

SHOP THE STORE FOR MANY NON-ADVERTISED SPECIALS

Swamp Studied As Sanctuary

Saanich council has voted to proceed with caution in acquiring Rithet's swamp for recreational use.

Tuesday council approved a motion calling for a botanical and planning study of the area to determine if it could be used successfully as a sanctuary.

A second part of the motion calls for an appraisal of the actual value of the land.

Earlier council's $15,000 offer for the 96-acre parcel was rejected by the owners, Burdge Farms Ltd. The company is asking $50,000.

The land was purchased by Burdge in 1954 for $5,000 subject to a number of covenants which restrict the land to agricultural use.

Comptroller-treasurer John Tribe suggested expropriation proceedings could be started if a "reasonable" offer was refused by the owners.

"But there is no cause for alarm," he added.

Council is confident the property owners on Royal Oak Avenue would not agree to release the covenants on the property if the land were sold to a private company or individual.

"There is no emergency in this case," said Reeve Hugh Curtis. "I think we have taken this as far as we should at this time."

BATON MEET

Linda Lou Twirls and Struts To Win

Flashing batons and fancy footwork were in evidence Saturday as young twirling enthusiasts vied for honors in the Vancouver Island Open Baton Competition at St. Patrick's School.

Eleven-year-old Linda Lou Barron was winner of the Blue Bird Majorettes Trophy, presented by last year's winner Janet Beattie after a twirl-off and strutting competition for Victoria entrants.

Ranging in age from four to 17 years, the youngsters came from up-Island, mainland and Bremerton, Wash., to compete in the third annual Island event.

The competition, which attracted more than 100 entries, was sponsored by the Greater Victoria Celebrations Committee and Eileen's School for Dancing.

Other winners:

Advance solo, 14 and under: first, Charlotte Jonah; second, Gale Joe.

Two batons, beginners: first, Linda Lou Barron; second, Sandra McCourt; third, Sharon Smithson.

Two batons, advance: first, Linda Sinclare; second, Charlotte Jonah; third, Janice Manuck.

Boys' solo: first, David Bell; second, Larry Middleton; third, Jimmy Campbell.

Beginners' solo, 12 to 14 years: first, Janet Beattie; second, Valerie Rankin; third, Ariene Milot.

★ ★ ★

Intermediate solo, nine to 11 years: first, Linda Lou Barron; second, Donella Chong; third, Lynne Middleton.

Intermediate solo, 12 to 14 years: first, June Sinclare; second, Sandra McCourt; third, Brenda Colotelo.

Intermediate solo, 15 and over: first, Linda Beck.

Beginner's strut, 10 years and under: first, Tina Jones; second, Sherri Foisy; third, Carolyn Mitchell.

Beginners' strut, 11 and over: first, Dawn McCallum; second, Barbara Van Derkleed; third, Lynne Middleton.

Advance strut, 10 years and over: first, Gale Joe; second, Sandra Neave.

★ ★ ★

Advance strut, 11 and over: first, Linda Sinclair; second, Bunny McCaughan; third, Linda Lou Barron.

Advance senior: first, Linda Sinclare; second, Janice Manuck; third, Bunny McCaughan.

Beginners' solo, eight and under: first, Ariene Ward; second, Sherri Foisey; third, Tina Jones.

Beginners' solo, juvenile, 9 to 11: first, Sharon Smithson; second, Penny Sorenson; third, Carolyn Mitchell.

Beginners' solo, senior, 15 and over: first, Roberta McAdam; second, Lilian Marasco; third, Janet Allason.

'Message' Songs In Saturday Show

The theme of a folk-singing concert on Saturday at 8 p.m. in the Union Centre Auditorium, 2750 Quadra Street, will be Peace, Work and Freedom.

Featured in the concert will be the Milestones, singers of "folk songs with a message."

Tickets can be obtained by phoning 382-3846 during the evenings.

$100 TRADE BONUS
OLDER CAR SHORTAGE
TELMAC
NO MONEY DOWN

What Has Happened To Service?

Pound service in Esquimalt is going to the dogs, members of council agreed Tuesday.

Discussion arose from a complaint by Mrs. G. F. Dunlop, 877 Ellery, who said small dogs running through her garden are ruining it, and force of numbers would keep her busy calling the Society for Prevention of Cruelty to Animals at least daily and "twice on Sundays."

The SPCA does pound service for the municipality, which was the first in Greater Victoria to sign an agreement for the service.

"They were doing a bang-up job then; what has happened to the service?" asked Coun. Arthur Mebs.

Noting they were the first to sign with the SPCA, Reeve A. C. Wurtele commented, "Maybe they had more time for us then."

The SPCA will be asked to report on why service is down. Mrs. Dunlop said she was told by the society it had only three men and two trucks to perform all functions.

DEATH of Mrs. Ethel Warren, 49, an heiress to the Du Pont fortune and former wife of Franklin D. Roosevelt, Jr., Tuesday, in her suburban Detroit mansion, was ruled suicide today by the Wayne, County medical examiner. She was found hanging from shower curtain rod in her bathroom. (AP Wirephoto.)

Sidney Wants Tourists

Sidney council Tuesday agreed to meet the Sidney and North Saanich Chamber of Commerce to discuss ways and means of attracting more visitors to Sidney.

Comm. Douglas Taylor suggested council use the business tax to finance any worthwhile Chamber of Commerce promotion plan for the village.

"I don't think we should set ourselves up as an advertising agency for the chamber," replied village chairman A. A. Cormack. "I object to the business tax being placed in a special fund for this specific purpose."

But he said he was in favor of meeting chamber officials to discuss any plan for making the village more attractive for visitors.

"It's up to them to come up with a plan," he said.

"Then we can consider it."

OK TIRE STORE
2968 DOUGLAS STREET
(Half Block South Mayfair Centre)
NEW TIRE SALE $8.95 Exchange 750x14 Tubeless
Other size tires at similar savings
Tube Type Flats Fixed ..... 50¢
BALANCING PER WHEEL (Plus weights) ..... 75¢
FREE MOUNTING - FREE FLATS - PLUS ½ PRICE TIRE CHANGES May 22 to 29th with OK Service Card, only $2.00 per year.
Budget Terms Open 7:30 a.m.-9 p.m. daily

EACH BAR CONTAINS 3 FL. OZS.
Popsicle
REGISTERED TRADE MARK
PURE ORANGE FLAVOR
6 TWIN TREATS
A sicle PRODUCT

This box is magic.
It makes tears vanish,
eyes light up
and smiles appear.

Neat trick. And kids fall for it every time.

There's something about the frosty flavour and dazzling colour of a Popsicle* that any kid would trade his winning marble for. To him it's Christmas on a stick. To you it can be an easy way to give the children a fast snack. Or dessert. Or just a treat for being good.

You can change the act often too. Besides assorted Popsicle flavours there are 16 other kinds of Sicle* treats. They include, Fudgsicle, Creamsicle, English Toffee and Strawberry Shortcake. They're the same fine Sicle quality kids have been buying at corner stores for years.

Take home a pack this week. Then watch them disappear.

*Reg'd trademark

JOE LOWE CORPORATION

The same Engineering Leadership that makes this GMC the heavyweight champion . . .

gives this Handi-Van big muscles for its size!

GMC DFI-7006

GMC Handi-Van

You'll find Engineering Leadership in *every* truck GMC makes, from the mightiest 60 ton hauler right down to the tough, tireless Handi-Van. That's because GMC trucks are backed by over 50 years of competitive truck-building experience. Light or heavy, GMC trucks will take the gruelling punishment of all-day workouts, year in, year out. And GMC's wide choice of cab types, wheelbases, engines and power trains gives you a truck that fits your job. Visit your GMC dealer now and find out how your operation can profit from GMC's Engineering Leadership.

GMC TRUCKS
ENGINEERING LEADERSHIP

Get GMC Engineering Leadership working for you NOW!

A GENERAL MOTORS VALUE

See your local GMC Truck dealer

G-3658

Authorized GMC Truck Dealer in Victoria, B.C.

EMPRESS MOTORS LIMITED
900 FORT STREET
VICTORIA, B.C.
Phone: EVergreen 2-7121
BE SURE TO WATCH "TELESCOPE" ON CHEK-TV, FRIDAYS AT 9:30 P.M.

heartburn
is relieved so quickly with
NEW IMPROVED TUMS

Tums contain an improved buffering action to give you better relief from heartburn, indigestion, stomach acidity. Tums taste delightfully minty. Get improved Tums in the same familiar handy rolls or economical 3 roll box. Get the 100 tablet bottle for your home and office.

Quick Relief TUMS FOR THE TUMMY

Now, more than ever, it's TUMS for the TUMMY!

READY-TO-EAT HAMS

WHOLE OR SHANK PORTION

Sugar-Cured Hickory Smoked

FULLY COOKED

this is the week to buy a tender, lean ham... the price is low

lb. 49c

"RISE 'n SHINE SPECIAL"

1 LB. SLICED SIDE

BACON

1 DOZ. GRADE "A" LGE

EGGS

BUY BOTH FOR ONLY 89c

PORK STEAKS

Economical, Delicious

.... lb. 49c

CUT WAX and CUT GREEN **BEANS**

BETTER BUY, 15-oz. tins

4 FOR 49c

Orange—3—Fruit **MARMALADE**

MALKIN'S, 24-oz. tin

39c

PET FOOD

ROVER, Dog and Cat

6 15-oz. tins for only 49c

SWIFT'S LARD

1-pound package

19c

Sausage	Breakfast Economy Brand, lb.	49c
Pork Butt	Shoulder Roast, lb.	49c
Pork Hocks	Fresh, lb.	29c
Pork Liver	Sliced, lb.	29c
Cod Fillets	Eastern Smoked, lb.	59c
Chicken Loaf	1-lb. pkg.	59c

Butt Portion **HAMS** lb. 55c

Merry Maid Candy	Asst'd pkg.	3 for $1
Cherry Jam	Malkin's 2-lb. tin	59¢
Tomatoes	Malkin's. 28-oz. tin	29¢
Rally Dog Food	10-lb. bag	$1.79
Garbage Bags	Zee 20s	2 for 55¢
Iced Donuts	Mrs. Willman's. Pkt.	29¢
Kool Aid	Assorted. Pkt.	5 for 29¢
Pablum Cereal	16-oz. pkt.	49¢
Altasweet Honey	2-lb. pkg.	59¢
Orange Drinks	Winston House. 32-oz. tin	4 for 89¢

PURITAN **Meat Balls** and Gravy. 15-oz. tin — 3 FOR $1

SEA LORD **Flaked Tuna** 6-oz. tin — 2 FOR 49c

MALKIN'S SLICED **Pineapple** 15-oz. tin — 4 FOR 89c

WESTON'S ASSORTED **Biscuits** Finest Quality pkg. — 59c

SPECIAL PRICES IN EFFECT THURSDAY, FRIDAY and SATURDAY, MAY 27, 28 and 29

BETTER BUY **BEANS and PORK** 15-oz. tin — 8 for $1

BATHROOM **ZEE TISSUE** ASSORTED — 4 FOR 39c

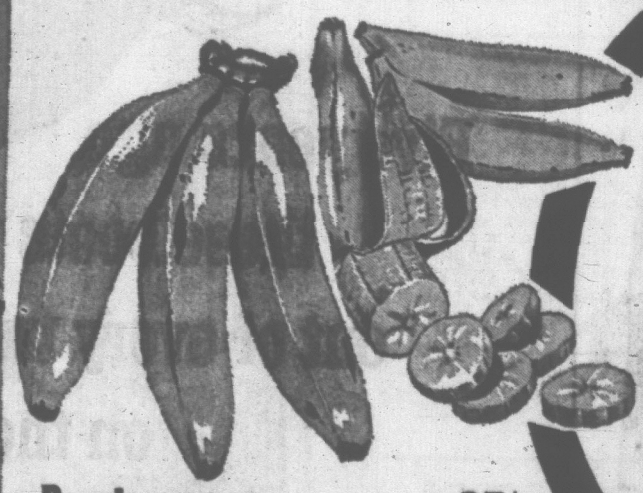

FINEST QUALITY AT THE LOWEST PRICE

GOLDEN YELLOW **BANANAS**

8 lbs. $1

Borateem	25-oz. pkg.	35¢
Jet Soap Pads	18s — 2 for	69¢
Gillette Blades	Stainless steel. 5s	69¢
Tenderizer	Adolph's. 3½-oz. jar	49¢

WE RESERVE THE RIGHT TO LIMIT QUANTITIES

SKIM MILK **POWDER** Pacific — Instant 5-lb. pkg. — $1.69

Karo Syrup	2-lb. tin	39c
Detergent	Mir Liquid—2 24-oz. containers	79c
Sweet Pickles	Rose, 24-oz. jar	49c
Saniflush	22-oz. tin	29c

SHOP-EASY

Westfair Affiliate

- 230 COOK STREET
- 2187 OAK BAY AVENUE
- COLWOOD PLAZA
- SHELBOURNE PLAZA
- ROYAL OAK SHOPPING CENTRE
- CADBORO BAY SHOPPING CENTRE
- SOOKE CENTRE—2038 OTTER POINT ROAD

9 a.m. to 9 p.m. Monday through Friday; 9 a.m. to 6 p.m. Saturday at Shop-Easy Stores located in the Shelbourne and Colwood Plazas

Plaster Job, Paint Saves City $19,000

A plaster job and a coat of paint may help save the city all or part of $19,000 earmarked for a baked enamel aluminum screen for the rear of the police station.

Victoria city manager Dennis Young reported to Centennial Square committee Tuesday that since the paint went on the building looks vastly better and may not require the expensive screen previously authorized as a separate contract.

"It is anything but unsightly, and when mature trees are planted at the rear of the building, it may well blend in with the rest of the square," the manager said.

Of course, "the architects all throw their hands up in dismay," he added.

NOTHING TO LOSE

But he suggested there is nothing to lose in waiting.

It was intended to cover the rear of the building and two sides of the cell block—hiding steel-barred windows—with a louvre-type screen to admit light and air.

"I suspect we will end up doing it anyway," Mayor R. B. Wilson said.

"Those bars have got to be covered."

"That's the only thing that bothers me," added Ald. A. W. Toone, who also felt the appearance was improved.

"Personally, I don't think this thing should be taken too lightly," said architectural consultant Roderick Clack.

GOOD PLAN

He pointed out the design team had a good plan and the estimate for installing a screen was well below what had been considered originally.

"I think it would be the only building in the square to present an incompleted appearance," Mr. Clack said.

It was left for the manager to consider further.

U.K. Troops In Libya Withdrawing

LONDON (AP) — The British government disclosed Monday it intends to make a partial military withdrawal from the kingdom of Libya by March.

Defence Secretary Denis Healey told the House of Commons that after talks with the government of King Idris el Senussi the British have agreed:

—To pull a battalion of the famous Green Howards from Tripolitania, which is the sophisticated part of the kingdom.

—To pull a company of the Green Howards out of Cyrenaica, which is Libya's second, largest desert province in the West.

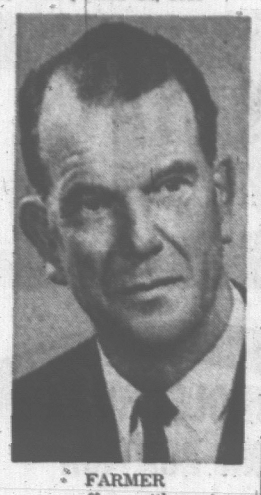

FARMER
... offers settlement

'No One Victor In Dispute'

Victoria contractor George Farmer has offered to settle an extra cost of $14,102 for Centennial Square carpark building without going to arbitration.

Victoria city council square committee was told Tuesday of Mr. Farmer's offer, based on the assumption that in a formal arbitration, "no one emerges victor."

The city and contractor clashed last winter when subsoil work for carpark footings ran the project into difficulty, necessitating some design changes.

There was a delay of several weeks, which cost the city some winter works recoveries on labor charges.

ABSORB SOME COSTS

Mr. Farmer said he is willing to absorb some of the cost, but a report by city engineer James Garnett indicates the city's position was technically beyond criticism.

There was corroborating material furnished in additional soil tests, which cost another $2,300, the committee was told.

City manager Dennis Young was instructed to take up the matter further with the contractor.

Mass Graves Found

WARSAW (AP)—Mass graves were found at Rakow, near the town of Piotrkow in central Poland, the official Polish press agency, PAP, says. The agency quoted experts as saying they were remains of people executed by machine-gun fire because empty shells were found on the spot.

IN SQUARE

Walkers Taking Nasty Knocks

People are falling all over themselves to get at Centennial Square—and taking some nasty knocks, too.

After six months of pratfalls in the pleasant paved area centring on the Greater Victoria fountain, Victoria city council square committee Tuesday talked about instaling walking aids to reduce accidents.

Officials glancing from their city hall offices have witnessed a number of falls, mostly on the unusual steps leading down to the fountain from Douglas Street.

Mostly older people, the fallers apparently have difficulty distinguishing the different levels presented by wider than usual steps having a brick edge.

Special projects and architectural consultant Roderick Clack advocates the use of pedestrian bollards set up in the pavement between steps and fountain to help people orient themselves, lending visual perception.

PLANTERS WANTED

City manager Dennis Young and Ald. A. W. Toone hold out for planters to do the same job, while Mayor R. B. Wilson feels a few handrails on the steps themselves may lend perception as well as assist people up and down the steps.

People are also falling over cables used to guy new plane trees planted in the sidewalk near Douglas Street, committee was told.

More warning flashes and pieces of red ribbon will be used in future, the members agreed.

★ ★ ★

The old folks' recreation centre will be ready for occupancy in about two weeks, but there will be no furnishings and equipment by then.

The committee suggested early July for the building dedication ceremony, to be turned over to council entertainment committee for verification.

Furnishings and equipment will cost $19,000, for which tenders will be called. Money will come from an old Mountain View Home bequest for entertainment purposes.

About $3,700 worth of cutlery and china will also be bought, and a kitchen range for $857.

★ ★ ★

Land commissioner Alfred Joyce reported four of the seven arcade shops adjoining the carpark have been rented, the last to a beauty salon.

Members agreed that addresses for the new shops should be distinctive, probably even numbers starting at 2—e.g. 8 Centennial Square, Victoria.

★ ★ ★

Mrs. Harold Husband's gift of $1,335 will be acknowledged by the committee and council. The sum paid for planting the three mature plane trees along Douglas.

Long Search For Leader

LONDON (CP) — British authorities say three months of behind-the-scenes soundings among the 21 member countries have failed to produce agreement on the man to head the new Commonwealth secretariat.

The British government had hoped a consensus would be reached before the prime minsters gather here for their June 17-25 conference. This hope now has been abandoned.

$100 TRADE BONUS
OLDER CAR SHORTAGE
TELMAC
NO MONEY DOWN

APPOINTMENT to the senior staff of the Fourth Allied Tactical Air Force in Ramstein, Germany, is announced for Group Captain H. W. Lupton, 45, of Victoria. He has been senior air staff officer at Air Transport Command at Trenton, Ont., since July, 1961. He takes his new position in July.

SQUARE LANDSCAPING

In 8 Months—Costs Double

Victoria city council faces a $37,000 beautification job at Centennial Square old folks' recreation centre and police station—with only $18,600 to pay for the work.

"There is no flexibility in the present budget," city manager Dennis Young regretfully told members of Centennial Square committee Tuesday.

"The only place we can look to for additional funds is tax sale land."

Mr. Young said there is $53,000 in the tax sale fund unallocated at this point.

"We can't leave the Square unfinished," he added.

"This was the original intent," Mayor R. B. Wilson said.

He said it was intended that tax sale money be used as the need and availability of money became apparent.

It was recommended that the existing landscaping contract be extended to cover the additional sums, which includes two phases—$21,810 and $15,102.

Noting the more than 100 per cent increase, Mr. Young commented: "This is one of those unfortunate situations without satisfactory explanation." It could be partly explained by an eight-month delay in the work from bidding time.

Highway Closed

TERRACE (CP) — Highways officials here said Tuesday the northern trans-provincial highway at Legate Creek has been closed until further notice.

They blamed the closure 27 miles east of here on a bridge collapse.

EX-CONGO MINISTER ARRESTED BY POLICE

LEOPOLDVILLE (AP)—Former foreign minister Justin Bomboko of The Congo was arrested Tuesday night with 100 armed companions, police sources reported today.

Police officials were reported to believe that Bomboko, an enemy of Premier Moise Tshombe, was behind bomb attacks which rocked Leopoldville several days ago.

CORPORATION OF THE TOWNSHIP OF ESQUIMALT
PROPERTY TAXES, 1965

Tax Notices for 1965 have now been mailed. Any property owner who has not received a tax notice should contact the Esquimalt Municipal Hall at EV 5-2461.

1965 Taxes should be paid on or before July 5th, 1965. Percentage additions will be added as follows: 5% on July 6th and a further 5% on October 1st, 1965.

Municipal Hall,
Esquimalt, B.C.
May 21, 1965.

J. W. Ismay,
Municipal Collector.

PRICES SLASHED
On All
USED CARS
MORRISON
CHEVROLET OLDSMOBILE LTD.
Grand Opening
SALE
3050 DOUGLAS
AT FINLAYSON

MUSHROOMS ARE MUSHROOMING
At Jacobsen's Mushroom Farm
FRESH, TASTY, VICTORIA GROWN
Mushrooms are in plentiful supply right now at your local food store.
HAVE SOME TODAY

This advertisement is not published or displayed by the Liquor Control Board or by the Government of British Columbia

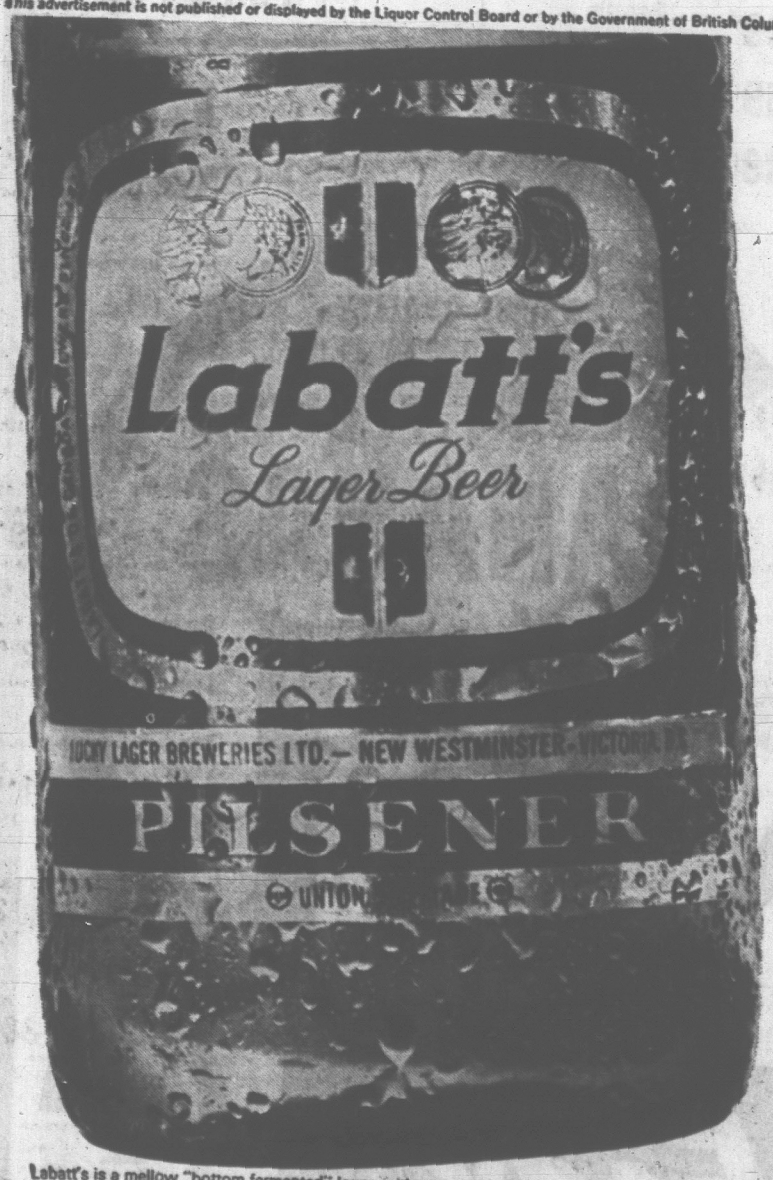

Labatt's is a mellow "bottom fermented" lager, with remarkable flavour and authority. We brew it faithfully and patiently from our prized 1882 lager recipe. You'll taste Labatt's difference right away.

If you're tired of tame beers maybe you should try a fierce one.

Labatt's is the lion-hearted lager

For free home delivery telephone
EV 2-6832 or EV 4-4179

Five years ago,
these boots were idle four months
out of every twelve. Today they're
on the job the whole year round.

You used to see them hanging in pawn shop windows. Mute testimony that some logger was out of work. Forced out in the winter by snow. Closed out in the summer by fire hazard conditions. You don't see these boots in the city so often now. Our company took a second look at time-honoured logging practices in the light of today's new, powerful mobile equipment and advanced fire-fighting techniques. Then we decided to make a change. Now in summer we log the high regions when snows have receded and where fire hazards are low. During winter the lower, accessible areas are logged. The change has worked wonders. Now logging is year-round instead of only eight months. Year-round logging means new stability for the woods worker and his family; new productivity for our forest industry. Plus new security for everyone who depends on this industry. And in British Columbia that includes almost all of us.

MACMILLAN, BLOEDEL AND POWELL RIVER LIMITED
Building the forests of the future. Building the future of the forests.

A. S. CHEEMA
. . . India flag

NEWANG GOMBU
. . . waves at summit

Everest Expedition Makes It Look Easy

NEW DELHI (Reuters) — Mount Everest was scaled Monday by the third successive party of an Indian expedition, it was announced here.

Two members of the expedition reached the 29,028-foot peak Thursday, two more Saturday, and the final pair reached the summit Monday, an expedition spokesman said.

In 1963, a United States expedition performed a similar feat, when two pairs climbed from the south column by the same route the present expedition used, and a third pair made the first ascent by the west buttress.

The Indian expedition planned to send a record-breaking fourth pair to the summit but the weather was reported deteriorating.

Canada UN Proposal Wins Shah's Support

MONTREAL (CP)—The Shah of Iran, on a three-day visit to Montreal as part of his state visit to Canada, came out strongly in support of Canada's suggestion that there should be a permanent United Nations peace force when he answered questions at a press conference here Monday.

Of the American actions in Viet Nam and the Dominican Republic, the shah said: "Either you are for or against the principle of standing against aggression, and I see no difference between standing against aggression in Viet Nam and Berlin. In the other place (the Dominican Republic) I think it more the responsibility of the OAS to get together and find a solution.

"It is clear the United Nations is not as strong as it should be. If it was, no country would have to take on the responsibility the United States has assumed."

The Shah and Empress Farah were in Toronto today to wind up their eight-day Canadian tour.

Open Meeting On Planning Use of Land

Community planning in the capital region will be the topic of discussion here tonight and Thursday night by professionals and other interested persons.

The Capital Region Planning Board's comprehensive long-range transportation study and a British film, Traffic in Towns, will spur comment at the annual meeting Thursday of Community Planning Association, 8 p.m., 1216 Broad.

It will be open to the public.

Panelists will be CRPB director Anthony Roberts, consulting engineer Norman Worsley and CPAC regional organizer Ted Rashley of Vancouver.

Implications of land use as a result of the report's recommendations will be a major point of discussion. The reservation of green belt and parklands is also expected to be involved.

Tonight at 8 p.m., Room 316 of the Young Building at University of Victoria Lansdowne campus, the film, How to Live in a City, will be shown.

Panelists Thomas Loney, Saanich planner; Oak Bay Coun. Mrs. Frances Elford and Greater Victoria Art Gallery curator Colin Graham will discuss matters raised by the film.

Crash Kills Driver

SPENCES BRIDGE (CP) — John Kujbus, 55-year-old cook's helper at a mining operation, was killed Friday when his car went out of control on the Trans-Canada Highway eight miles north of here. Two passengers in the car were slightly injured but did not require hospital treatment.

NEW LONDON PAGEANT

Commonwealth Gets Salute at Ceremony

LONDON (CP) — Trumpet fanfares and a parade of the 21 Commonwealth flags down the 900-year-old aisle of Westminster Abbey added a touch of medieval pageantry at Britain's first Commonwealth Day service Monday.

A message from the Queen —who is touring West Germany—read by 23-year-old Prince William, eldest son of the Duke of Gloucester, began the hour-long service. The abbey was packed by lore than 1,000 representatives of Commonwealth countries and institutions.

At the head of the procession were Canada's' new flag and Britain's Union Jack.

Special guests included the Duke and Duchess of Gloucester, most of the Commonwealth high lommissioners and agents-general, members of both Houses of Parliament and distinguished businessmen and others leaders connected with commonwealth activities.

LEARN ABOUT OTHERS

In her message, the Queen said each individual should seek out chances to learn more about the people of other Commonwealth countries "so that we may have the warmth of fellow feeling and the vision to work together for the good of the world in years to come."

The lesson was read by Viscount Amory, former British high commissioner in Ottawa and now chairman of the joint Commonwealth Society's council.

In his sermon Rev. David Paton, secretary of the missionary and ecumenical council of the Anglican church assembly, said the Commonwealth exists "as a single universe of trusting, consultations and in this divided world that is no small thing."

Canada was represented by Gordon Bull, a second secretary. The high commissioner, the deputy high commissioner and the third-ranking representative at Canada House were all absent from London.

Britain has no official holiday on Commonwealth Day and until this year the Queen's message was read at a Sunday service for Commonwealth youth held usually in May.

Boy Patrolman Off to Ottawa

CAMPBELL RIVER — Campbellton school boy patrol member Jimmy Devlin is off to Ottawa on a trip of a lifetime.

He is one of 12 B.C. school boy patrol members selected for a trip to Ottawa under the sponsorship of the B.C. Automobile Association.

During his stay in Ottawa, Jimmy will tour the Parliament Buildings, the Royal Mint, visit the archives and national museum and see a performance of the RCMP musical ride.

111-Year-Old Dies

MODESTO, Calif. (AP) — Harry Eagen died quietly Friday at Modesto State Hospital where his age was estimated at between 111 and 125. Dr. William O'Brien, superintendent of the hospital, said sketchy records showed Eagen was at least 111.

Teen-agers, beware!

Hijinks Can Haunt Your Life

A judge warns that a juvenile police record can prevent getting a job or entering a profession *no matter how minor the offense.* In June Reader's Digest read how "the word 'chicken' has created so much trouble . . . and so have fraternity initiations". All teen-agers and parents should read this article in Reader's Digest, now on sale.

Even a child can operate a GLIDE-N-FOLD

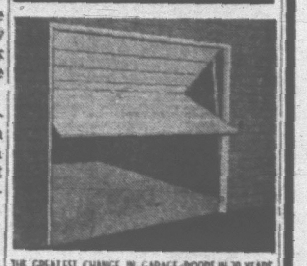

THE GREATEST CHANGE IN GARAGE DOORS IN 20 YEARS.

Glide-N-Fold offers:

- Finger touch control.
- Free flowing action.
- Whisper quiet operation.
- No overhead tracks.
- No springs.

Three models to choose from.

Economical. Dependable. Glide-N-Fold

AVAILABLE AT YOUR LUMBER YARD

There's something special about Seagram's SPECIAL OLD

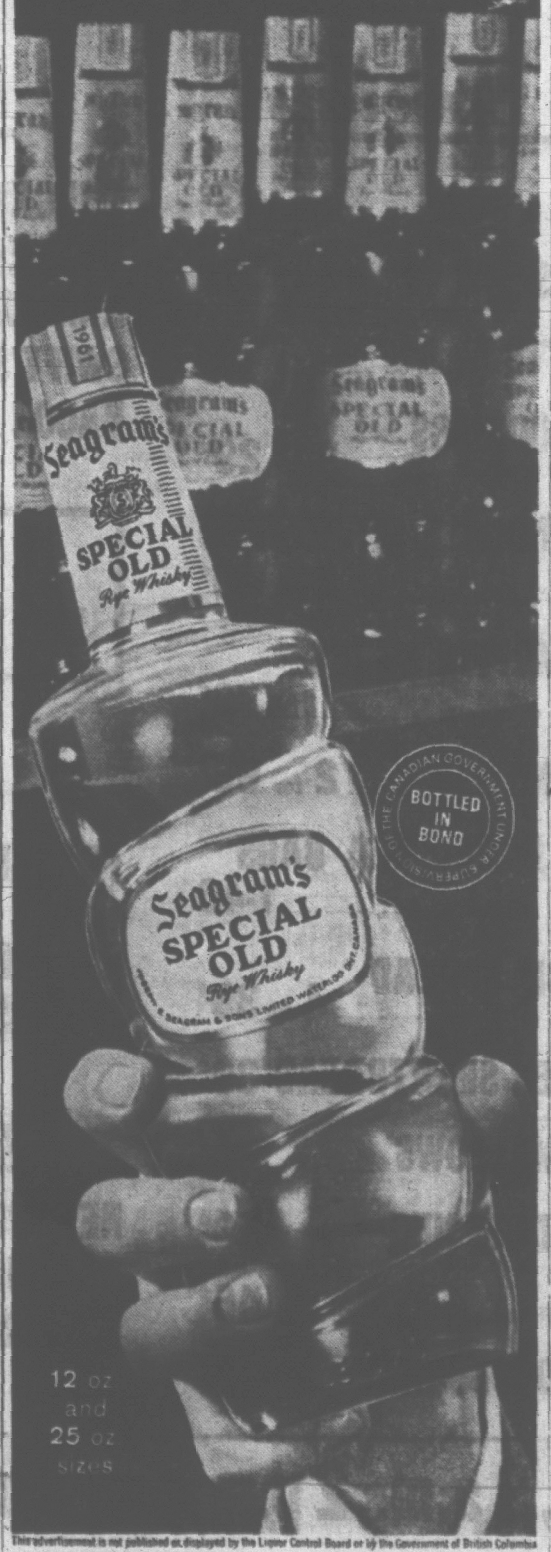

This advertisement is not published or displayed by the Liquor Control Board or by the Government of British Columbia

NEW! "COACH AND FERRY" DAY TRIPS TO VANCOUVER!

including GRAND CITY TOUR

ONLY $12.00

includes all transportation, admissions

The perfect outing! Modern motor coach Royal Victorian speeds you to Swartz Bay where it's first on a B.C. Ferries "Queen". A bracing delightful trip through the Gulf Islands, 1 hr. 40 mins., then on to Vancouver. Pick the time of your Gray Line tour . . . a thrilling look at Vancouver's greatest attractions, including Stanley Park, the beautiful Queen Elizabeth arboretum, and luxurious homes. A connecting coach will take you back to Victoria, or stay awhile — shop, spend time in Vancouver till later coaches and ferry schedules. Last bus leaves 9:10 p.m.

Day trips leave Victoria Coach Lines Depot at 8:10 a.m. and 10:10 a.m. For information or pick-up en route phone 385-4411.

MAY SALE DAYS

Start Thursday 9 'til 9

See the 12-page supplement delivered with Wednesday's Colonist and Times. See the wonderful bargains featured from the lower main to fourth for you, your home and your family. Then shop early Thursday for your share of these great values.

Hudson's Bay Company.

INCORPORATED 2ND MAY 1670.

Victoria's Great Store at Fisgard and Douglas Streets Dial 385-1311

Open Daily 9 a.m. to 5:30 p.m. Thursdays and Fridays 9 'til 9

THURSDAY 9 A.M. SPECIALS

Personal shopping only. No phone, mail or C.O.D. Orders, please!

39" Fashion Prints Make yourself some delightfully fresh summer fashions with these gaily coloured, drip-dry fashion prints. Regularly priced at 98c a yard. Special, yd. 49¢
The BAY, fashion fabrics, 2nd

Pillow Cases Stock up and enjoy the savings on these crisp, white pillow cases featured with attractive coloured borders. Popular 42x36-inch size. Special, pair 88¢
The BAY, budget store, 4th

Tricot Briefs Replenish your supply with these lovely white or coloured rayon and nylon briefs comfortably styled with elastic legs. Small, medium and large sizes. Special 4 for 1.50
The BAY, lingerie, 2nd

Women's Fashion Shoes Treat your feet to high-fashion comfort! We're offering this assortment of attractive styles and colours at a real saving. Sizes 5½ to 9½, AA and B coll. Special, pair $4
The BAY, women's shoes, 2nd

Women's Shift Dresses Cool, comfortable cotton shifts . . . striped in the latest sunny colours . . . are here in small, medium and large sizes. Special, each 48¢
The BAY, budget store, 4th

Cotton Sheets Save at 9 a.m. on these easy-care white cotton flat sheets. Full 130-thread count for longer wear. 72"x100". Special, each 1.87
The BAY, staples, 3rd

50-lb. Bag Milorganite Here's the organic non-burn lawn fertilizer that can be used anywhere in the garden with complete safety. Reg. 3.75. Special, 2.77
The BAY, garden shop, lower main

Decorative Toss Cushions Plumply filled, corduroy or satin-covered toss cushions with piped edges, come in square or round, box or knife-edge styles. Reg. 1.98 to 3.98. Special, 99¢
The BAY, draperies, 4th

Man-Tailored Shirts Fresh cotton shirts featured in black and white, brown and white or multi-stripes . . . Come in sizes 10 to 16. Special, 2.99
The BAY, career and college shop, 2nd

Blouses Crisp white and printed blouses daintily fashioned in cool, comfortable nylon. Sizes 12 to 20. Special, 2.99
The BAY, sportswear, 2nd

Metal Waste Baskets 12" high metal waste baskets come in assorted patterns, attractive colours and popular oval shapes. Limit 2 per customer. Reg. 1.49. Special, 88¢
The BAY, housewares, lower main

Cotton Shifts Pretty, dainty, sleeveless shifts waiting to be worn in fashion shades of red and blue. Small, medium, large. Special, each 1.99
The BAY, lingerie, 2nd

THURSDAY 2 P.M. SPECIALS

Personal shopping only. No phone, mail or C.O.D. Orders, please!

Blue-Lined Envelopes Always handy to have in the office or at home. Specially priced packs of 16 blue lined envelopes. Special, 10 packs for 77¢
The BAY, stationery, main

Thread Packs Ideal to take on holiday, perfect for your sewing basket! Twelve-spool pack of assorted colour thread. Special, 33¢
The BAY, notions, main

Tailored Rayon Panels Take advantage of the savings on these closely woven rayon panels featuring slotted heading and generous hem. White only in 41x81-inch size. Special, each 99¢
The BAY, draperies, 4th

Cotton Pillow Slips Snowy white plain hemmed pillow slips offered in popular, regular size. Special, each 44¢
The BAY, staples, 3rd

50 lbs. General Fertilizer Now, a completely balanced general garden fertilizer suitable for lawns, flowers and vegetables. Special, 2.88
The BAY, garden shop, lower main

Ladies' Capri Pyjamas Styled in light, airy rayon, these Capri pyjamas are ideal for summer in shades of pink or blue. Small, medium and large sizes. Special, pair 99¢
The BAY, budget store, 4th

Children's Footwear Here's an assortment of popular styles and colours for children including oxfords, boots and slippers. Sizes 8½ to 3 coll. Special, pair $1
The BAY, children's shoes, 2nd

Arnel Tricot ½ Slips Luxuriously fashioned with lace trim at the hem, these half slips come in white and dainty pastel shades. Small, medium and large sizes. Special, 1.44
The BAY, lingerie, 2nd

THURSDAY 7 P.M. SPECIALS

Personal shopping only. No phone, mail or C.O.D. Orders, please!

Half Price Brand Name Terylene Dress Shirts

Here are regular 9.95 shirts for only 4.97! Handsomely styled with regular fused and long-sleeve detail, shirts are featured in terylene . . . the fabric that needs never ironing, washes in minutes, drip dries perfectly and doesn't shrink or stretch. Now in smart stripes and checks. Special, 4.97

	13½	14	14½	15	15½	16	18
32	3						
33		1	4	6		1	1
34		1	4	1	4	1	1
35				2		2	

The BAY, men's furnishings, main

Jumbo Packs Special price! You get 36 envelopes and 64 sheets of note paper in this sale priced jumbo pack. Special, 37¢
The BAY, stationery, main

Exercise Books Stock up and save on 3-ring, narrow-ruled ink paper exercise books. Ideal for school or for notes . . . come in packs of 5 books. Special 2 packs for 83¢
The BAY, stationery, main

36" Glenwood Cotton Prints A favourite for lightweight summer fashion. Glenwood cotton prints in a fresh range of colours and prints. Special, yd. 33¢
The BAY, fashion fabrics, 2nd

Seat Belt Retractors Keep your seat belts neat and tidy with pre-wound, ready-to-install seat belt retractors. Limit 4 per customer. Reg. 1.98 set. Special, set $1
The BAY, hardware, lower main

Sateen Lining Closely woven cotton sateen lining comes in 47" widths, 1 to 5-yard lengths. Ecru only. Special, yd. 39¢
The BAY, draperies, 4th

Fairset or Junior Nylon Hosiery Seamless or seamless nylon mesh or plain hosiery at terrific savings. Beige or taupe in sizes 8½ to 10. Reg. pair 99c. Special, 2 pair 99¢
The BAY, hosiery, main

50-lb. Bag Sulphate of Ammonia This is the fertilizer that promotes quick, green growth. Special, bag 2.66
The BAY, garden shop, lower main

Flannelette Blankets Creamy white 54x80-inch flannelette blankets with coloured borders are ideal for children's bunks and sleeping bags. Special, each 1.47
The BAY, staples, 3rd

Flats and Heels An assortment of fashion styles in white for summer walking . . . in sizes 5½ to 9½, AA and B collectively. Special, pair $3
The BAY, women's shoes, 2nd

Pillow Protectors Enjoy the savings on these cotton pillow protectors with zipper closure. Choose from attractive floral patterns. Special, pair 88¢
The BAY, budget store, 4th

We're adding another level to the Bay's Parkade . . . but there's ample parking space for your car even during this busy construction time. Use either the Herald Street facilities or the Imperial Hotel parking lot . . . one and a half hours free parking for your shopping convenience.

Turn the page for Month-End Food Specials

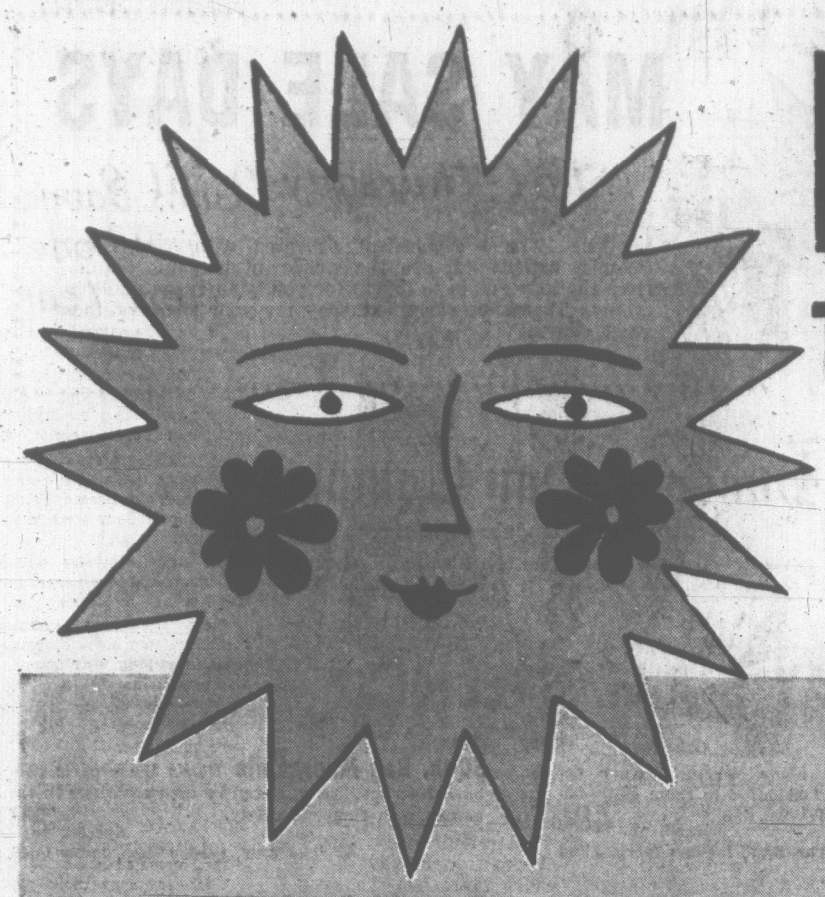

MAY SALE DAYS

Thursday, Friday 9-9 and Saturday

Hudson's Bay Company.

INCORPORATED 2ND MAY 1670.

Victoria's Great Store at Fisgard and Douglas Streets Dial 385-1311
Open Daily 9 a.m. to 5:30 p.m. Thursdays and Fridays 9 'til 9

See the 12 page supplement delivered with your Wednesday Colonist and Times. It's chock full of bargains for the whole family . . . clothing, camping, summer furniture and accessories . . . all fresh, new and sale priced. Shop early and have the best!

MONTH-END FOOD SALE

- Prices effective Thursday, Friday and Saturday
- All quantities limited
- Personal shopping only, no mail, phone or C.O.D.'s please

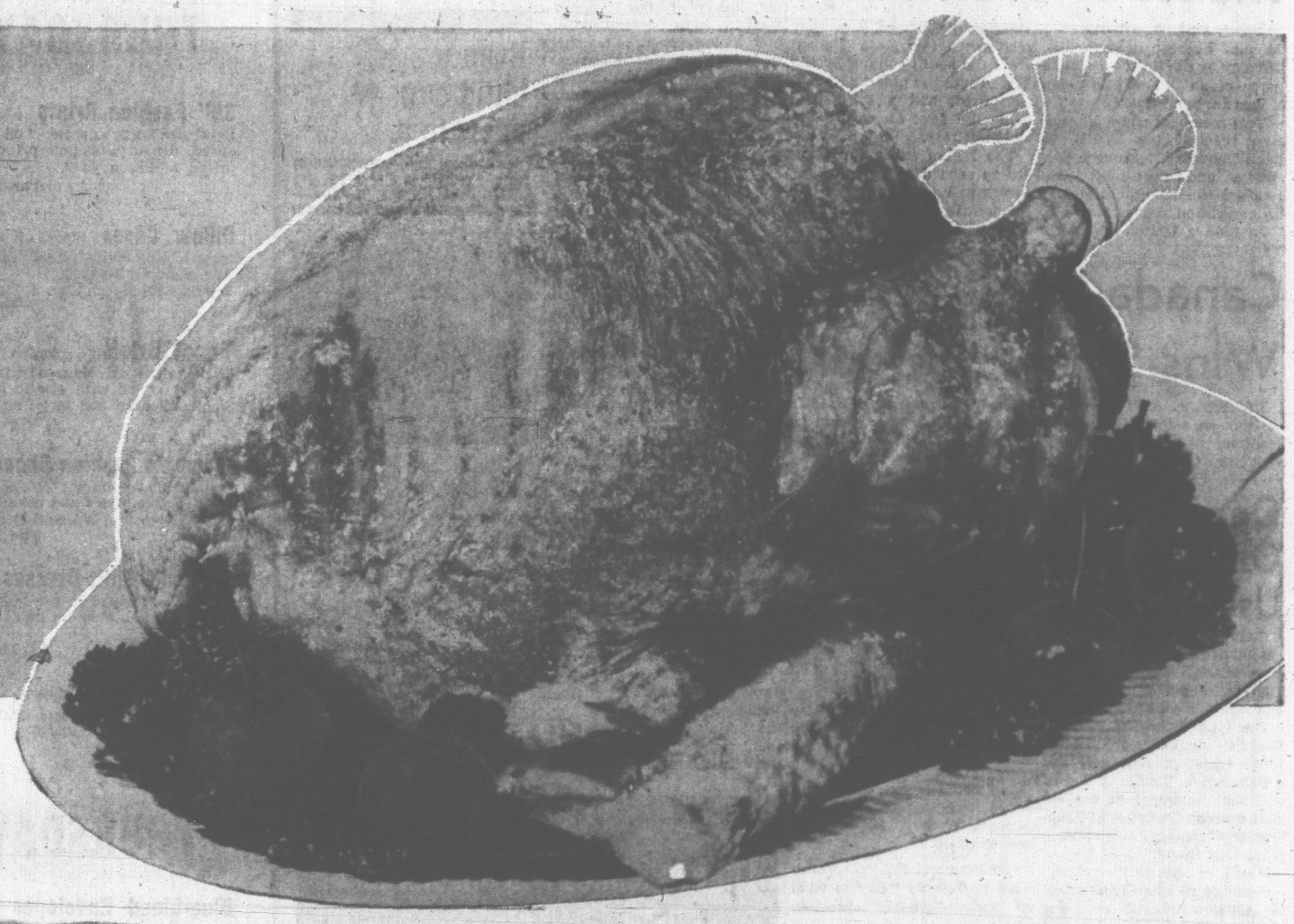

GRADE "A" HEN TURKEYS, lb. 45c

Canned Goods

HEINZ BEANS in tomato sauce, 15-oz. ... 2 for 39¢
HEINZ SPAGHETTI 15-oz. ... 2 for 39¢
AYLMER LIMA BEANS in tomato sauce, 15-oz. 2 for 39¢
AYLMER CUT GREEN BEANS 15-oz. ... 3 for 59¢
AYLMER CUT WAX BEANS 15-oz. 3 for 59¢
AYLMER SEASONED WAX BEANS 15-oz. ... 3 for 59¢
AYLMER SLICED HARVARD BEETS 15-oz. ... 3 for 59¢
AYLMER BLUE LAKE FRENCH GREEN BEANS 15-oz. ... 3 for 65¢
AYLMER DICED BEETS 15-oz. ... 2 for 27¢
AYLMER SLICED BEETS 15-oz. ... 3 for 45¢
AYLMER CREAM CORN 15-oz. ... 3 for 45¢
AYLMER PEAS 15-oz., fancy ... 4 for 69¢
AYLMER WHOLE KERNEL CORN 14-oz. ... 4 for 69¢
AYLMER PEAS AND CARROTS 15-oz. ... 3 for 49¢
AYLMER SPINACH 15-oz. ... 3 for 49¢
AYLMER MIXED VEGETABLES 15-oz. ... 3 for 55¢
AYLMER DRY COOKED LIMA BEANS 15-oz. ... 3 for 55¢
AYLMER TOMATO CATSUP 11-oz. 2 for 39¢
AYLMER VEGETABLE SOUP 10-oz. 4 for 49¢
LIL ABNER'S APPLE DRINK 48-oz. 3 for 89¢
FUNNY FACE DRINK MIX Lime, orange, cherry, grape, raspberry, pre-sweetened 2 for 25¢

Grocery Specials

CHEESE SLICES Chunk of Gold, 8-oz. ... 33¢
HEINZ BABY FOODS Strained or Junior ... 11 for 99¢
POST CRISPY CRITTERS 15-oz. ... 49¢
ROYAL INSTANT PUDDINGS Vanilla, chocolate, banana, butterscotch ... 2 for 29¢
LIPTONS CHICKEN NOODLE OR TOMATO VEGETABLE ... 2 for 49¢
BETTY CROCKER MUFFIN MIXES Honey bran, dark bran, orange, date, corn ... 39¢
FLUFFO SHORTENING 1-lb. ... 2 for 65¢
FORT GARRY RED LABEL TEA BAGS 120s ... 1.49
OLYMPIC SANDWICH SPREAD 3-oz. ... 4 for 39¢
PEEK FREAN BUTTER SHORTBREAD 39¢
PAULIN'S DAINTY MALLOWS ... 33¢
MONARCH SALAD DRESSING 32-oz ... 59¢
SUDSY AMMONIA 68-oz. ... 45¢
SECRET ROLL-ON DEODORANT ... 79¢

Meat Specials

CHUCK ROASTS OR STEAKS lb. ... 39¢
WHOLE SALMON Fresh frozen, approx. 3 lbs. each, lb. ... 65¢
HAMBURGERS lb. ... 33¢
SWIFT'S HAM 1½-lb. tin ... 1.39
BACON lb. ... 69¢

TEA TIME DAINTIES SPECIAL
Freshly Baked Blueberry Muffins ... Only 99¢ per dozen
At our Tea Time Dainties Counter, lower main

Frozen Foods

FRASER VALE PEAS and CARROTS 2 lb. for 69¢
FRASER VALE FRENCH FRIES 9-oz. 2 for 69¢
LIBBY'S ORANGE JUICE 6-oz. ... 2 for 39¢

Produce Specials

NEW POTATOES Canada No. 1 ... 5 lbs. 49¢
BANANAS No. 1 Golden Ripe ... 2 lbs. 29¢
MUSHROOMS White button, lb. ... 59¢

The BAY, food market, lower main

Turn the page for MAY SALE DAYS, 9 a.m., 2 p.m. and 7 p.m. one hour specials

Victoria Daily Times

VICTORIA, B.C., WEDNESDAY, MAY 26, 1965—PAGE 21

Arthur Mayse

Ever since the day when Times photographer Irving Strickland and I ventured out among flying hoofs and swinging mallets to get a picture-story on the revitalized Vancouver Island Polo and Riding Club, the sight of mounted madmen bashing a bamboo root ball has fascinated me.

Why this should be, I'm not sure, since my liking for horses is strictly academic. I ride one of the beasts only under compulsion.

But a brisk chukker makes good watching from the sidelines of the club's Bermuda grass field off Island View Road, and I was disappointed when the holiday weekend game was postponed to early next month.

By then, if the weather stays summery, the turf over which the club's 30 nimble mounts will scurry should be in proper shape.

Mr. and Mrs. Polo on our green peninsula are veterinary doctors Bill and Barbara Powell, who dropped in with a season schedule last week.

If the rain stays away, a game will be staged every Sunday through the season. The one I'm looking forward to is lined up for July 4, when a Portland team and local riders will tussle for the City of Victoria Cup.

★ ★ ★

An aura of mystery still surrounds the 50-foot Indian race canoe on the Motor Vehicle Bureau rafters.

When I first mentioned it a few days ago, Dr. Cliff Carl of the Provincial Museum wasn't available for comment. But on Monday, Dr. Carl told me that the great canoe has been up there as long as he can remember. He suggests it was stored by some museum curator of an earlier era, and because of lack of exhibiting space, left to gather dust.

One thing's sure: whoever undertakes to fetch the canoe down has a ticklish job on his hands, since the ground floor offices of the bureau now practically surround it.

★ ★ ★

No mystery, however, is the origin of the tiger tails that have sprouted from a number of Victoria cars. Their sponsor is an oil company which boasts the super-punch of its gasoline through a tiger in its advertising.

Personally, I'm by no means sure that the tiger is the best of symbols. I quit being a tiger behind the wheel the night a couple of us helped the highway cops search the roadside rough for a pretty girl's severed head.

After that, I became a rabbit-type car pilot . . . reasonably brisk but wary, with an earnest conviction that the business of a driver is to get himself and his passengers from here to there as smoothly and safely as possible.

Same on the water, where each year the sea-going tigers are making themselves more of a headache to non-exhibitionist boatmen.

I'm not going to make a pitch for the licensing of pleasure boat operators; in fact I hope we never reach the point where it's necessary.

That, though, may be mere wishful thinking, since there exist among us, marine cut-ups whose fun takes a keener edge when they can perpetrate a nuisance on others.

Like the jerk who roars full-throttle through a group of fishing craft.

Or the dope who swings a water skier into a cove populated by bathers.

If boatmen find themselves licenced and sternly regulated, it will be the fault of such boatniks as these.

★ ★ ★

Well, the Clay-Liston 'fight' is over, and it would appear that the abused, racket-ridden business of professional boxing has taken a blow considerably harder than the so-called anchor punch administered by loud-mouthed Cassius with an assist from Allah.

There have been fast knockouts, of course, when heavyweights clashed. The second Louis-Schmelling fight was over almost before we had settled down to watch it.

But they were giants in those days, and I verily believe Jack Louis in his prime could have taken on both of Tuesday night's ring buffoons at once.

SMILING HIGHLAND DANCER, Teresa White, 17, holds her trophy won last weekend at Penticton Highland Games.

Dancers Twirl, Whirl To Winners' Circle

It was a bonnie day for Victoria highland dancers when they twirled and skirled their way to the top in a Penticton competition over the Victoria Day weekend.

Students of the Shellagh Mallard School of Highland Dancing came off with honors enough to gladden a clansman's heart.

Winner of the grand aggregate trophy with three first places and one second in the 16 years and over class, was Teresa White, 2722 Topp, a Grade 11 student from Oak Bay High School.

Other medal winners were Twyla Bolley, two firsts; Jonit Ruthven, two seconds; Shirley Harman, one second; Pat O'Rourke, one third, one second; Beverley Gait, one third, and Leslie Lord, one third.

The dancers will now be kept busy preparing for a series of summer highland games in the Victoria area.

HE HAD COMPANY

Peacenik Sent Back To U.S. Via Ferry

Victoria immigration officials today deported U.S. peace marcher Eric Robinson.

He was picked up from city jail shortly after noon.

Officials would not disclose where Robinson was being taken.

Only comment was: "He will be taken by boat to some point in the U.S."

Chances were that Robinson was put aboard a ferry to Port Angeles.

An immigration official was to accompany him.

Robinson has been in the city lock-up since last Friday.

Police picked him up at an address in the city only a few hours after he arrived from Vancouver by charter plane.

An all-points alert was put out for the peace marcher after he crashed the U.S.-Canadian border last Wednesday.

PAST RECORDS

Robinson and five other peace marchers from San Francisco had been denied entry on the grounds of past records and lack of capital.

He was to have spoken at a public rally in Beacon Hill Park Saturday morning, then accompanied Canadian marchers on the protest trip to RCAF Station Comox.

Meanwhile, the Canadian group left Ladysmith this morning for Nanaimo.

Now only about eight-strong, they intend to hold a demonstration in front of provincial government bunkers in Nanaimo.

The bunkers would be used by important provincial personnel in event of a nuclear attack.

The peace marchers expect to reach Comox around June 2.

They will be joined there by others.

The demonstration is to protest the housing of nuclear warheads at Comox.

If they cannot enter the base they will hold a two-day sit-down at the main gate.

'Helicopter Canada' Meets Tallest Totem Eyeball to Eyeball

By CANDIDE TEMPLE

What is transparent, weighs practically nothing, has travelled from St. John, Nfld., to Victoria, and costs $11,800 for a 16-month rental?

Answer—a camera lens.

Attached to the lens is a massive 35 mm movie camera.

And attached to the camera is a French-built and piloted Alouette II turbine helicopter, with the bright 11-sectored symbol of the Canada Centennial Commission on its side.

The whole rig — copter, camera and lens — with French pilot and engineer, and a veteran National Film Board cameraman, is in Victoria filming part of an hour-long coast-to-coast documentary for Canada's Centennial.

ZOOM LENSE

Equipped with an electric zoom lense and FM radio for ground co-ordination, the camera on its special vibration-free mounting provides only a part of the equipment which will make the film, "Helicopter Canada," the world's first movie, shot from a helicopter in flight.

The lense alone carries $22,000 insurance.

The astronomical rental paid for it during the movie's filming period is not so bad, says cameraman Eugene Boyko.

'CHEAP'

"We're getting it cheap—normally it goes for $400 a week in the U.S."

Boyko, with camera, helicopter and assistants, has already buzzed across Canada in the eight months filming has been under way.

Having shot films for the National Film Board for 14 years, he is an expert at documentary work, and filmed the noted "Fields of Sacrifice" for the board several years ago.

Starting with a Newfoundland lighthouse keeper, who showed the way in "Canada's front door," Boyko has caught a cross-section of people and activities almost entirely as he wished.

"We have a script," he says, "but not a tight one."

"I know Canada quite well, and if I see something I like, I shoot it."

EASY-GOING

Victoria he sees as easy-going and slow-paced filled with a number of "the nice type of tourist traps."

"This may be a cliche, but this is the way I see it and I like it."

Boyko has taken advantage of his Department of Transport clearance to try any capers in the helicopter within the bounds of safety.

Monday he took off with the 400-horsepower, 36,000 rpm copter from the "Welcome to Victoria" sign beside the CPR ferry dock, and escalated up to look Captain Vancouver in the eye on his perch atop the Legislative Buildings.

In a practice run Tuesday he flew over Beacon Hill Park and hovered around the World's Tallest Totem which he photographed face-by-face for continuity with similar shots of a Vancouver totem.

"That way," says Boyko, "I can make my own world's tallest, tallest totem, by joining the film together."

The film will be shown abroad in 1966 and to Canadian audiences in Centennial Year.

IN THE CAMERAMAN'S SEAT behind the 35-mm. camera used to shoot a Centennial Year documentary across Canada is National Film Board's Eugene Boyko. With French-built craft, Alouette II, and French pilot, Boyko is half way through 16-month assignment which takes him from coast to coast.

Guns Banned In Parade Next Year

Guns will be banned from next year's Victoria Day parade.

Officials announced this decision today after hearing of Monday's shooting accidents in which three people were injured.

No official protest of the action will be made until a directors' meeting of Greater Victoria Celebrations Committee next month.

But organizers have already had informal discussions and decided to take the action.

The injuries were caused by the blast from blank cartridges fired from 12-bore shotguns by a group of clowns.

Said a parade official today: "We had no idea these guns were to be used.

"We were horrified when we heard what had happened."

At next month's meeting, directors will take a hard look at the parade's faults.

They appealed to the public to put forward suggestions which may improve future parades.

Talks Set Next Week On Regional College

'Urgent Need' For Senior Matriculation

A move is afoot to establish a regional college for south Vancouver Island.

Officials from three school districts will meet Thursday, June 3, to discuss establishment of a college to provide senior matriculation to students not wanting to take first-year university.

It would also provide facilities for students who have failed in one or two university entrance examinations to try again.

The college would provide courses for adults seeking to become technicians.

SOOKE IDEA

The proposal was first made by Sooke School Board. The Greater Victoria and rural Saanich school boards agreed Tuesday to explore the matter.

John H. Dalgleish, director of education for the Greater Victoria board, said there is a vital need for a college.

"The problem is that people are not yet fully aware of the need," he said. "A student has to leave Victoria if he wants to get further education."

He pointed out that many students who failed their first-year university did not necessarily lack brains, but were immature and not ready for university life.

NOWHERE TO GO

"Once they have failed they have nowhere else to go," he said. "A college would re-direct them to some other course or train them to be highly skilled technicians."

He said at present there are 1,008 adults registered at night schools. Forty of these are taking full-time matriculation or high school leaving courses.

The remainder are employed and working towards senior matriculation by taking one or two courses a year.

Trustee Norah Lindsay said School District 63 is providing Grade 13 to students in rural Saanich.

PROBLEMS AHEAD

"But it is evident that we are going to run into problems as the school population increases," she said.

Trustee Isabelle Reader of Sooke, said the district did not have sufficient students to warrant the establishment of a Grade 13.

"We feel a regional college for the whole area is the answer," she said. "Students would also be provided with better facilities. It would also serve adult education."

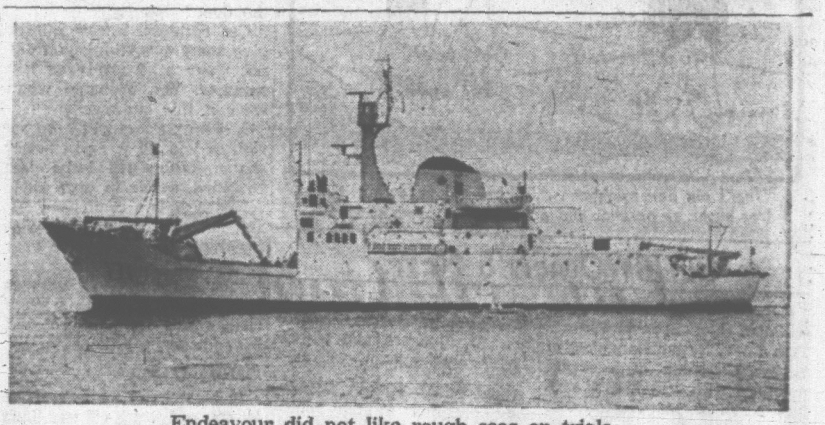

Endeavour did not like rough seas on trials.

Navy 'Isn't Too Worried' About Endeavour's Roll

Senior naval officials say they are not worried about the seaworthiness of the new naval research ship Endeavour.

The $4.5 million ship launched last September, has been restricted to inland waters until problems with stabilizing equipment are solved.

The problem came to light when the Endeavour tested rough seas off Vancouver Island's west coast.

Crew members reported that she rolled so badly that at times there were fears that she would founder.

The harbor master ordered the vessel back to port and restricted further trials to inland waters.

A naval spokesman said this morning the problem is not regarded as serious by senior naval officers.

"We are not too worried about it," he said. "The problem can be overcome and will be overcome."

ADDS TO ROLL

The Endeavour, entirely new in design, is fitted with stabilizers which depend on the transfer of large tonnages of oil to oppose the normal rolling motion of the ship. If the system does not work properly it adds to the roll rather than control the motion.

"It has to be remembered that the Endeavour is entirely new in conception and design," the spokesman said. "It is quite likely that with so many radical differences she doesn't handle like a normal ship. We feel sure that once we have given careful study as to how she should be handled most of the problems will be solved."

The Endeavour, one year in building, was launched Sept. 4, 1964, and handed over to the navy March 9 of this year.

FIRST OF KIND

It was the first ship of its kind specifically designed in Canada for defence research.

The 1,560-ton diesel-electric ship is 235 feet long and has a cruising range of 10,000 miles. She has a cruising speed of 12 knots and a top speed of 16 knots.

Air-conditioned throughout the ship carries a civilian crew of 36 plus 14 scientists and two helicopter experts.

Much of her scientific equipment is carried in the "hourglass" shaped bow below water level.

Built to naval research design by Yarrows the ship is still in her trial period.

"She rolled to a greater degree than was expected when in high seas," the naval spokesman said. "All we have to do is make the necessary adjustments and she will be ready to go out again. In the meantime she will be restricted, naturally, to calm waters."

"If you have a car with engine defects you don't set out on a long trip until you have checked the vehicle out," he said. "This is no different. We have a ship of radical design which handles differently to other ships. We had trouble with the stabilizer equipment on the high seas so we just brought her in for checks and adjustments."

APPOINTMENT of Henry G. Robinson, 5648 Wallace Drive, as treasurer-manager of the Saanichton Fair, was announced today by A. W. (Bud) Mesher, vice-president. A beef-cattle raiser, Mr. Robinson was former manager of Milky-Way Dairy and for six years was secretary-manager of the Vancouver Island Dairymen's Association.

June Vote Likely

Rural Saanich school board will hold a public meeting at Mount Newton Secondary School on Friday at 7:30 p.m. to discuss a referendum for the construction of additions and alterations to schools.

The referendum is expected to be submitted to ratepayers at the end of June.

EX-CITY MAN IN HERO'S ROLE

Diving Waiter Saves Chum

Former Oak Bay High School student Larry Russell, 23, of 879 St. Patrick, made five hazardous dives Monday to a car submerged in Burns Lake with four people trapped inside.

Larry, who now works as a waiter in Burns Lake, was a passenger in the car when it missed a turn on to the Burns Lake Bridge and went into the lake.

He told police he crawled out of the car through a broken windshield, forced open a door and pulled one man to safety.

BODIES RECOVERED

Russell said he dived into the water five times to try and find the other two men and two women.

Police later recovered the bodies of Pierre Ouelette, 26, of Fort Kent, Alta.; William McCartney, 27, of Powell River; Violet Starrett, 19, of Topley Landing, and Mary Tom, 48, of Smithers.

Richard Ferguson, 22, of Ashcroft, the man who was pulled to safety, is in good condition in hospital.

Burns Lake is about half way between Prince George and Prince Rupert on Highway 37.

Topics of the Day

A $50 gift has been made to the McPherson Library of the University of Victoria by the Victoria Council of the Beta Sigma Phi Sorority as a tribute to the memory of Sir Winston Churchill. The gift will be used for purchasing recordings of Churchill's speeches.

★ ★ ★

First of a spring series of school band concerts in Beacon Hill Park will be staged tonight at 7 by Victoria Secondary School band.

A schedule of others, on Sundays, will be announced.

★ ★ ★

Thetis Park Nature Sanctuary Association will hold an annual field day and picnic on Saturday. Members will meet at the parking lot, corner of Douglas and Hillside, at 9:30 a.m., or at the Thetis Lake parking lot at 10 a.m. Strong shoes and work gloves are recommended for participants by association officials.

★ ★ ★

Conducting annual inspection of the St. John Ambulance Association on Thursday will be deputy provincial commissioner H. D. Robertson.

He will be accompanied by provincial superintendents Leo Stadnyk and Mrs. P. Johnson for inspection of cadets at 6:30 p.m. and seniors at 8 p.m.

First aid and home nursing demonstrations will follow the inspection at association headquarters at 941 Pandora.

★ ★ ★

Central Saanich council Monday decided to build additional parking space at the municipality's Island View Beach park.

But it dropped plans for constructing a road running north and south parallel to the beach.

"Because of the sandy soil the road would have to be a good one," said Coun. Ray Lamont. "We just haven't got the money to go ahead with a project like this."

North Saanich Garden Club has arranged several tours of members' gardens next month.

The first, planned for June 3, will start from the Hotel Sidney at 1:30 p.m. and will include the gardens of Edgar Wood, 9065 Lochside; Fred Hallier, 10784 Madrona, and the greenhouses of the experimental farm on East Saanich Road.

A second tour June 9 will begin at Hotel Sidney at 7:30 p.m. and members will visit the North Quadra Garden Centre.

★ ★ ★

Saanich Reeve Hugh Curtis Tuesday suggested a third province should be the site of future talks between B.C. and Quebec municipal leaders.

Mr. Curtis, just returned from the Union of B.C. Municipalities' week-long Quebec visit said the meeting in the third province could be held in 1966 or 1967 "as a step toward further mutual understanding."

Ask The Times

Q. Has Liberace ever played in Victoria?

A. Yes. The piano virtuoso played to a packed house June 27, 1962, at the Royal Theatre.

Q. Would you please tell me where I can obtain information on Australia? A. C. K.

A. Write to the Australian High Commissioner in Canada at 90 Sparks St., Ottawa 4, Ont.

Anyone wishing a question answered is invited to send the problem along to the Times, addressed to "Ask the Times" Editor. Questions and answers will be published daily.

All questions should deal with matters of fact and be of general interest. The Times does not undertake to solve conundrums or legal problems. Nor will it attempt to put a value on old coins, stamps or antiques. These should be submitted to a dealer.

SHOPPING GUIDE

Don't Let a Sunburn Ruin Your Summer Fun

By Penny Saver

Last Sunday was a beautiful summery hot day . . . and I have the sunburn to prove it! I wandered down to the beach in the afternoon, bathing suit and all, and proceeded to fall asleep—right at the hottest part of the whole day. When I awoke, my back looked as though I had been dumped in the nearest crab pot and boiled. Ooh, was it sore! The next day, I painfully limped into town to find something to relieve and heal the horrible mess.

Now, relief for my condition has come in an unbreakable plastic bottle of soothing, cooling lotion. Applied evenly over the burned area, the special medicated ingredients in the lotion go to work immediately to lubricate and loosen skin stretched tight by the burn.

When it is used, the flesh-toned lotion leaves a pleasant light scent, and, ladies—you don't need to worry about roughness or greasiness when putting on stockings over top of a burned leg. This even stops the scratchiness of fabric.

This is priced at $1.69 a bottle. Do not put it on a burned surface which has been opened or has formed severe lesions.

Here's a tip for the lucky person who tans easily. Now, a well-known cosmetic house has formulated a new lubricating sun-tan lotion which contains a special sun-screening ingredient. This ingredient reduces the amount of ultra-violet rays which tan but can sometimes prove harmful to skin from overexposure.

This replaces skin oils the sun dries, keeping the tan smooth and sleek and preventing unsightly peeling. Price is $1.39.

Another thing which summer is famous for is its crop of mosquitos and other annoying little biting insects. Protect yourself and your family by applying the new insect repellent I found, selling for 79 cents. It is in a stick form with a special ingredient pesky pests intensely dislike. The scent of this is light and pleasant and soon disappears. Non-greasy, it won't stain or harm clothes.

A word of caution—it should not be used near synthetic fibres.

To have more fun in the sun, give Penny a call at 382-3131.

THE BETTER HALF By Bob Barnes

"That's our new neighbor . . . I'll bet he's in favor of elm tree blight, air pollution and postoperative complications."

CLUBWOMEN'S NEWS

Installed—Mrs. J. Sullivan was installed chief factor of Victoria Post No. 3, Native Daughters of British Columbia at a recent meeting. Also installed were Mrs. N. White, past chief factor; Mrs. A. Fouracre, vice-factor; Mrs. M. Slogstad, chaplain; Miss M. Gillies, chief guide; Mrs. M. Brown, assistant guide; Mrs. G. Rawlinson, inner sentinel; Mrs. P. Carey, outer sentinel; Miss J. Lorimer, secretary; Mrs. J. King, treasurer; Miss L. Smethurst, historian; Mrs. M. Davids, auditor; Mrs. G. Gardiner, Mrs. R. Nickerson, Mrs. B. Creech and Mrs. H. Pomeroy, trustees.

Elected—Mrs. A. Hopley was elected president of the Daughters of St. George No. 238 at a recent meeting in the K of P Hall. Others elected are: past president, Mrs. G. Priddle; vice-president, Mrs. M. Marsh; financial secretary, Mrs. M. Wright; treasurer, Mrs. D. Peck; recording secretary, Mrs. I. Watson; chaplain, Mrs. L. Cuthbert; first conductor, Mrs. E. Cownden; second, Miss H. Currie; inside guard, Mrs. I. Stevenson; outside, Mrs. J. Harper; trustee, Mrs. M. Rodgers and pianist, Mrs. E. Buckingham.

Final Plans—Mrs. A. McConachy presided at the recent meeting of the Woman's Auxiliary to the Family and Childrens' Service at which plans were finalized for the group's annual ridotto. It will be held at Admiral's House, HMCS Dockyard, Saturday, June 5, at 2 p.m.

CLUB CALENDAR

Card party, St. Mark's Church Evening Branch Woman's Auxiliary, Friday at 8 p.m., parish hall, Tennyson Ave. Bridge and whist to be played, refreshments to be served. Open to public.

YEAR END
FISCAL CLEARANCE
SALE
TELMAC
NO MONEY DOWN

Certificates of honor will be presented by Mrs. F. A. Goodwin, diocesan president of the Woman's Auxiliary, when members of the Junior Auxiliary of the Anglican Church of Canada meet at the annual JA rally of the Victoria and Saanich deaneries, Saturday at 1:30 p.m. Among those attending the affair in St. John's Church will be, front row, left to right: Marion Yole, Doreen Cross, Eileen Holman, Heather Smith, Gwen Risebrow, Sheila Drew, Joyce McKay and Cathy Prior. In the back row, left to right, are Cheryl Macdonald, Amanda Allen, Debbie Johnstone, Clare Jones, Joan Venables and Lorraine Merry.

Cary Grant's Formula for Losing Weight

THINK THIN AND STAY UNRUFFLED

NEW YORK (UPI) — How do you face summer weather—hot and bothered? or cool and collected?

Your mental attitude, you see, can keep you as unruffled as a courreges suit. One good formula for staying cool: take Cary Grant's advice for losing weight—think thin. And apply it to the things in your life.

So your figure is perfect. But what shape is your closet in? Flabby-full with clothes you never wear and that depress you every time you open the door?

Get ruthless. Throw out or give away everything you didnot wear at least twice last summer. You probably won't wear it this summer.

A skinny closet will keep the clothes you do wear in better shape. They will be less wrinkled, easier to care for.

Neatness is a cool character, and comes easier if your grooming aids are where your clothes are. Hang an extra shoe-bag on your closet door and tuck into its little pockets a good clothes brush, an adhesive tape lint remover, a little sewing kit.

HANDY ITEMS

Include one of the new apply, let dry and brush off spot-liters to handle spot cleaning assignments. Tuck an extra pair of stockings in your shoebag and leave them there for emergencies.

Put your chest of drawers on a diet, too, for a cool summer. Throw out that old sweater that you never wear, and all the too-long slips you've been hanging onto until skirts head for greater lengths.

Sparse, orderly dresser drawers are easier to keep in order. The neatness helps to contribute to a psychological feeling of coolness, regardless of the soaring temperature.

Think thin when it comes to choosing your new summer wardrobe to fill the empty spaces. Spare little dresses, well-cut to hang straight from your shoulders without excess material, will keep you looking cool.

CLEAN SILHOUETTES

Choose your pared-down dresses in fabrics with enough body and stiffness to stay cool and crisp all day. A clean-edged silhouette will lower the visual temperature, but yards of extra fabric swirling around will make you look and feel hotter.

Thin, airy sheers might sound cool, but the general effect is too often untidy and limp. And those sheer fabrics mean wearing a heavier slip underneath—not a good idea. Each layer ups the temperature. A heavier or lined fabric means you can eliminate an extra layer and stay cooler.

Once you've started thinking thin, you won't be happy with a handbag that looks like an overnight case. Keep it small. Pare down contents to the minimum.

Medical scientists have been telling us for years that excess body weight makes the body temperature rise. A clutter of excess weight of things around us makes our psychological temperature rise, too.

Think thin about the things about you and help yourself to cooler times when days are hot.

CLUB HONORING PAIRS

Double Diamond Wedding For Two Couples Tonight

To celebrate the diamond wedding anniversaries of two member couples, the Fifty and Up Club are holding an "open house" in the Cade Memorial Hall this evening.

Highlight of the event will be when Rev. A. G. Atkins officiates at a "wedding ceremony" for the four, Mr. and Mrs. John P. Pearson and Mr. and Mrs. John Ellis.

Married on June 8, 1905, in Barrow-in-Furness, Lancashire, Eng., Mr. and Mrs. J. P. Pearson moved to Calgary in 1911. They were there until Mr. Pearson's retirement in 1945, when the couple came to Victoria.

The couple have one daughter, Mrs. John Vredik, Calgary, and three grandchildren. Later this month, Mr. and Mrs. Pearson will travel to Calgary to attend a reception given by their daughter.

Mr. and Mrs. Ellis were married June 21, 1905, in Chatham, Ont. The couple made their home in Detroit, Mich., and Davidson, Sask., until 1953 when they came to Victoria. They have eight children: Donald, Standard, Alta.; Jack, Moose Jaw, Sask.; Robert, Qu'Appelle, Sask.; Harold, Medicine Hat, Alta.; Harvey, Victoria; Mrs. Dorothy Wilmer, Davidson, Sask.; Mrs. Velma Powell, Regina, and Mrs. Mary Wilkinson, Kamloops, B.C. There are 21 grandchildren and 12 great-grandchildren.

In charge of the wedding ceremony arrangements is Adam Glover. P. Ferris and Mrs. J. Thomson are in charge of flowers. Decorations will be convened by Mrs. Glover.

DEAR ABBY . . .

It's Not Practical!

By ABIGAIL VAN BUREN

DEAR ABBY, I've been married to a successful attorney for 30 years. Our children are grown and gone. My husband is a wonderful, generous man. He's been very good to me, but I have never known where we stood financially. He has always given me a generous allowance to run the house, and I never asked any questions.

It just occurred to me that in all the years we've been married he has brought home a blank income tax form for my signature. Then he would take it to his office to fill out later. I know nothing about his total income, deductions, etc. Do you think I'd be asking for trouble if, next time, I refused to sign it until he fills it out so I'll know what's what?

CURIOUS.

DEAR CURIOUS: As an attorney your husband surely knows the many complications wives face when they suddenly become widowed with no knowledge of their husband's financial affairs. You should be aware of what he owns and what he owes. It's only common sense for a wife to know the score. Ask your husband to fill you in NOW instead of filling out his income tax form "later."

DEAR ABBY: My wife is a crackpot on the subject of smoking. What gets me is she never complained about it before we were married. In fact, while we were going together, she even bought me a lighter for my birthday. Now she raises the roof whenever I light a cigarette. She said she wouldn't object so much if I ran around with other women. (She knows she's safe.) She isn't worried about my health because I smoke less than a pack a day. She has a few annoying little habits like cracking her knuckles and putting five teaspoons of sugar in her coffee, but I don't say anything. We've been married for 18 years. I am 48 and she's 37. How can I get my wife off my back about smoking?

SAM

DEAR SAM: Your marriage could go up in smoke long after the flame of love has quit burning. Your wife is getting even with you for something, and your smoking has provided her with a handy smoke screen. Find out the real reason.

DEAR ABBY: I am getting married soon and we plan to take a cabin on a lake for our honeymoon. I was thinking of taking my 12-year-old sister with us so she could take pictures of my husband and me together. If we were to go alone, we would have to settle for pictures of ourselves taken by each other.

My fiance says it okay with him, but he thinks it might seem silly to some people. Please answer soon. Thank you.

MAKING PLANS.

DEAR MAKING: A picture is supposed to be worth 10,000 words, but I doubt if it's worth taking your 12-year-old sister along on your honeymoon. Leave her home and ask a friendly tourist to assist you.

DEAR ABBY: I wonder if other women have had this stunt pulled on them, and how they handled it? I have been invited to luncheons and even dinner parties where there are three and sometimes four "hostesses" who have gone in together to give the party. Now, I always reciprocate when I have accepted an invitation. But at some of these affairs I have known only one hostess—the one who invited me. Am I indebted to ALL the hostesses, or just the one who invited me? Please print the answer. Either I have a lesson to learn, or some of my friends have.

SHIRLEY.

DEAR SHIRLEY: You are indebted only to the hostess who invited you.

DEAR ABBY: What do you do with a man who tells his wife she should be able to do all her housework in a few hours and then sit down for the rest of the day? I am 27 and have five children. The youngest is eight months old and the oldest is seven. My husband never offers one bit of help, which is all right, if he just wouldn't voice his opinion on how things could be done easier and better. If the kids are sick, he says it's my fault for not taking better care of them. If I am sick, he has a fit. I had infectious hepatitis last year. The doctor said all I could do was "rest" and my husband said I was just plain lazy. I would leave him in a minute—but where can a woman with an 8th grade education go with five kids?

OLD BEFORE THIRTY.

DEAR OLD: Your mate is hardly a gem. But what you saw in him eight years ago has probably been obscured by the steam of boiling diapers. Think back. And then ask a Family and Children Service counselor to help you back into each other's arms and off each other's backs.

For Abby's booklet, "How To Have A Lovely Wedding," send 50 cents to Abby, Box 69700, Los Angeles, Calif.

charge accounts invited mail orders promptly filled

Naturalizer
THE SHOE WITH THE BEAUTIFUL FIT

AN OLD FAVORITE RETURNS

we had so many calls for this Naturalizer wedge we just had to repeat it for summer '65 available from aaaa and sizes to 11's

"Drape" by Naturalizer in white kid, bone kid, with nougat trim 16.95

Ingledew's
men's and women's shoes
also Vancouver 749 Yates St.

BIRKS B-B
INTERNATIONAL STERLING
REVIVAL SALE
on
THREE OLD FAVOURITES
25% Off Reg. Prices
For One Week Only
May 26th to June 2nd

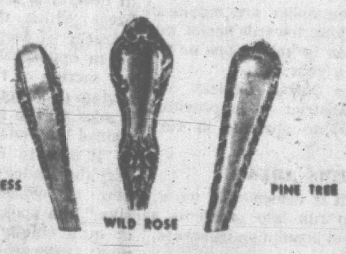

A wonderful opportunity to add items in these three patterns or to purchase a complete service.

Listed below are only a few examples of the savings.

	Reg.	SALE
5 o'Clock Teaspoon	4.55	3.56
Salad Fork	8.50	6.38
Luncheon Fork	9.25	6.94
Luncheon Knife	8.75	6.56

SIMILAR SAVINGS ON ALL OTHER AVAILABLE ITEMS

706 - 708 YATES ST.
PHONE EV 2-4241
BIRKS JEWELLERS

DICK'S SPECIAL
COAT SALE

SPECIAL PRICE $19.90

Only the top styles and acceptable fashion trends are featured in this group of new coats offered at this special price.
Beautiful fitting coats, tailored from all-wool souffles, boucles and plain patterned coatings — also laminates and tweeds.
What a variety of colors . . . including white, beige, aqua, pink and other wanted shades.
Most of these garments have been shown to sell at $29.95 and $39.95. Sizes 8 - 20.

SPECIAL SALE PRICE $19.90

KNIT SUITS
AT SPECIAL PRICES

Compare the quality, the styling and fit and then you will realize the terrific values featured in this group. 2 and 3-piece stylings that you'll see in $29.95 and $39.95 price lines.

Novelty knits, double knits, all wool as well as silk knits all at this
One Low Price of $19.90
Sizes 10 - 20 in most wanted shades.

Easy Credit Terms — No Carrying Charges
DICK'S LADIES' WEAR
1324 Douglas St. Open all day Wednesday Open Friday 'til 9 p.m. Phone EV 3-7552

Women

Women's Editor Pat Dufour

Pictured with her own four children is Mrs. Stanley MacCoy in the garden of their home on Thetis Crescent, Belmont Park. But not only is she "mum" to Cathy, left, Bob, Lynn and young Rick at front, but she and her husband are foster parents to four Indian children.

Couple Takes Indian Tots to Their Hearts

HOME FOR THE HOMELESS

By JUDY CREIGHTON

Joy and happiness for CPO and Mrs. Stanley MacCoy means four adorable brown-eyed Indian tots. These wonderful people who already have a quartet of children themselves, are the foster parents to Earnest, two years; Roseanne and Billy, three years and Donna, five.

The MacCoys were named foster parents of the year recently by the Victoria Diocesan Council, Catholic Women's League and a more deserving honor could not have been given.

Out at their home in Belmont Park, Stanley and Phyllis MacCoy are fostering an urgent need and making a success as white parents to these colored children.

TIME TO SPARE

Mrs. MacCoy explains how they became interested in caring for the homeless babies. "When my youngest boy Rick started school, I just didn't know what to do with myself. I spent so much time scrubbing floors, and generally being the 'perfect' housewife, that it nearly drove Stan wild!"

Not a "joiner" of womens' and social groups, Phyllis decided to make use of that time on her hands.

"In the past two-and-a-half years, six children have been fostered by us and I can tell you it's been a marvelous experience," says Phyllis.

Her only sorrow is the 'semi-permanent' basis on which the children are taken. "But I feel better knowing that when a child must return to its' parents, that the problems at home have been ironed out and there is still hope for the child's welfare."

As we talked in her comfortable living room, the four foster children romped, chattered and generally enjoyed themselves. They were joined by the four MacCoy children, Bob, 16 years old; Lynn, 14; Cathy, 12 and Rick, eight. Phyllis beamed, "Having the little ones about, has done so much for our own children in teaching them to realize how fortunate they really are."

NOT AGGRESSIVE

She gave an example of this feeling. "The first Christmas we had the children, our own four excitedly tore open their gifts as most youngsters do. Not the Indian children. They just sat and stared and it was then we realized that for them, the receiving of presents was a very rare experience."

A few problems have naturally beset the MacCoys. Phyllis explained, "As each little one arrived we noticed how very subdued he or she was. When our children went to the cookie jar, the foster child would stand and stare with beseeching eyes, but would never ask for anything. It was pathetic."

Slowly the children have been taught to be more aggressive and to speak up when in need. "In fact," laughs Phyllis "sometimes, the little girls won't stop talking!"

NO PREJUDICE

Heartening too, is the fact that the children's color has enhanced the situation. "No one has ever questioned the race of the children—in fact I would be astounded if anyone did!" exclaims Phyllis.

Donna attends a local kindergarden in Belmont Park. "The teacher has been wonderful with her, and she is as bright as any five-year-old."

The MacCoys have found the foster children most affectionate. "It takes time to build up the faith of an unwanted and unloved child no matter what it's race, but the obvious closeness of these children to us, just proves that we are getting through to them."

FILL REAL NEED

Though the children are financially cared for by the Family and Children's Service, the real need is being filled by the MacCoys.

"Stan and I could never turn down a homeless child —we love youngsters too much," says 36-year-old Phyllis.

"There will always be room for one more in our home — this experience has given our lives the greatest fulfillment."

Pink Flowers Form Setting For Gregory-Regan Vows

Baskets of pink gladioli and snapdragons were on the altar of Oak Bay United Church recently, when Sandra Emily Regan, exchanged wedding rings with Kenneth Charles Gregory.

Rev. A. Calder officiated at the ceremony uniting the daughter of Mrs. Thelma Regan, 924 Wilmer Street, and the son of Mr. and Mrs. H. J. Gregory, 1538 Clawthorpe Street.

During the signing of the register, soloist Miss Diane Hammond sang "Because."

ESCORTED BY BROTHER

Given in marriage by her brother, John R. Regan, the bride wore a floor-length gown of nylon organza over taffeta, styled with a detachable lace train. The chantilly lace bodice of the gown featured a portrait neckline and sleeves ending in lily points. Highlighting the skirt were appliques of lace, centred with sweetheart bows. A band of taffeta, ending in a bridal bow at the back, accented the waistline. Her three-tier veil of nylon illusion net misted to shoulder-length from a coronet of seed-pearls and lace, centred with white roses. Only jewelry was a pearl necklace, gift of the groom, and she carried a cascade bouquet of pink Briarcliffe roses.

Matching Empire-line gowns of aqua nylon crepe were the choice of bridesmaids, the Misses Wendy Brinkworth, Winnifred Wright and Laurna Cullimore. Headpieces were toning pill boxes, edged with net, and they carried bouquets of pink marguerites and feathered carnations.

Debbie Hoyle was flower girl for her cousin in a frock of pink taffeta, styled with a lace bodice. Her headpiece was a floral band and she carried a basket of blue marguerites.

Douglas Gregory was best man for his brother. Ushers were Robert Harris and Michael Gallo.

Miniature figures of a bride and groom topped the three-tier wedding cake which centred the bride's table at the reception following in Holyrood House. The cake was surrounded by tulle and roses. Candelabra completed table decorations.

W. C. Clarke proposed the toast to his niece.

For travelling on a honeymoon trip to Los Angeles, the bride donned a turquoise wool boucle suit with matching hat and bone accessories. Pink rosebuds en corsage completed her ensemble.

The couple will make their home in Victoria.

Of Personal Interest

HOLIDAY OVERSEAS

Many Victorians continue to travel overseas and sign the visitors' book in British Columbia House while in London, Eng. Among recent signatures are those of Mr. and Mrs. D. G. Ferguson, Mr. S. Figueiredo, Mr. and Mrs. Cecil Kemp, Miss Karen Jacobson, Mr. Archie Riddle, Mr. and Mrs. P. M. Smith, Mrs. R. M. Andentell-Jones, Mr. and Mrs. W. H. Gates, Mr. and Mrs. Walter White, Mrs. Anne Walton, Mr. and Mrs. E. R. Whittington, Mr. and Mrs. C. C. Warren, Mrs. Lucy Fewson, Mr. and Mrs. A. H. Richards, Mrs. Walter C. Dodsworth, Mrs. H. Tait, Mr. and Mrs. J. D. Norrie, Mrs. J. T. Davies, Miss W. E. MacDonald, Capt. and Mrs. A. F. Yates, Miss Annabel Yates, Mr. D. M. Callan, Mr. and Mrs. J. Bull, Mr. and Mrs. P. D. C. Clark, Mrs. A. J. Willoughby, Mrs. Madeleine Johnson, Capt. and Mrs. H. K. Russell, Miss K. E. McNaughton, Mrs. J. Salter, Mrs. N. Maynard, Mrs. Margaret Salt, Mr. and Mrs. C. J. White, Mrs. I. E. Sara Shaw, Mr. and Mrs. W. J. Holman, the Misses Janet and S. G. Thorburn, Alison and Constance Chrow.

A large number of other Vancouver Island residents have also registered. They are Mr. and Mrs. Don MacNevin of Duncan; Miss Marilyn J. Ward, Parksville; Mr. and Mrs. M. H. Webb of Brentwood Bay; Mrs. R. J. Gray, Gabriola Island; Mr. and Mrs. J. E. Bosher and Mr. and Mrs. D. G. Bosher of Sidney; and Mrs. Madeleine Planta and Mr. Philip J. Fisher of Ladysmith.

For Convention

Many social events surround the convention of the mid-West and Western Divisions, John Hancock Mutual Life Insurance Company presently being held at the Empress Hotel. Officers and their wives were entertained at a reception Monday evening at the hotel. Tuesday, chartered buses took the delegates and their wives out to Sooke for a reception, salmon barbecue and dance in the community hall. A first time qualifiers' reception will be held in the Empress room this evening followed by a ball in the hotel ballroom. The convention will end on Thursday.

From England

Presently visiting Victoria is Miss Margaret Cresswell who is with the Canadian Embassy in London, England. While here, Miss Cresswell is the house guest of Mr. and Mrs. William Blair, 866 Richmond Road. Before returning to England, the visitor will travel to Ottawa to stay with her brother-in-law and sister, Lt.-Cmdr. and Mrs. Alan Booth.

June Wedding

Mr. and Mrs. J. E. Barnes, 1510 Holly Street, wish to announce the engagement of their daughter, Anita Ruth, to Mr. David Bruce Alexander, son of Mr. J. Alexander, 3205 Shelbourne Street and Mrs. C. Johnson, Walla Walla, Wash. The wedding will take place in St. Alban's Anglican Church, Wednesday, June 30, at 8 p.m. Rev. F. Hayes will officiate.

Christening

The infant daughter of Mr. and Mrs. Ralph Minckler received the names Lera Genevieve when Canon Robert Willis officiated at the recent christening ceremony in St. Mark's Church. Mrs. J. N. Kennedy, Vancouver, and Mr. and Mrs. H. E. Jackson of the Malahat are the baby's godparents. Maternal grandparents are Mr. and Mrs. T. J. W. Nute, Victoria, and paternal grandparents are Mr. Gordon Minckler and the late Mrs. Minckler. Following the ceremony, Mr. and Mrs. Minckler entertained at a tea in their Moss Street home.

When Billy Foster competes in the classic 500-mile Memorial Day race in Indianapolis next Monday, his wife and children will be praying for his victory every mile of the course. Mrs. Foster is seen admiring a recent picture of her speed-minded husband with their three children, left to right, Billy Jr., seven; Kelly, three, and eight-year-old Debbie. Mrs. Foster flew to Indianapolis last weekend to spend a short while with her husband before the big race. (Bill Halkett photo.)

MRS. T. F. HOWE IS NAMED PRESIDENT

Arbutus Toastmistress Club Elects Officers

Mrs. T. F. Howe was elected president of the Arbutus Toastmistress Club when they held their recent annual meeting in the Blue Room.

Other members of the new executive are Miss Beryl Ince, vice-president; Mrs. D. L. Campbell, recording secretary; Mrs. E. R. Ashbridge, corresponding; Mrs. H. J. Wende, treasurer, and Mrs. W. A. Ludlow and Mrs. G. H. Love, club representatives.

Miss Hattie Jewell was named best toastmistress and she received the president's trophy which will be presented by Mrs. R. S. Butt at the installation banquet to be held June 3 in the Talley-Ho travelodge.

Theme of the evening was "The old order changeth, yielding place to new" and toastmistress, introduced by Mrs. R. S. Walls, was Mrs. Ludlow. Two readings, "The Tomboy," by Mrs. Love, and "Stories of Stephen Leacock," by Mrs. M. F. J. Dearman, were presented.

Mrs. Dearman was awarded the spur and Mrs. Gillis the oscar by evaluator Mrs. Ashbridge. Reading evaluators were Mrs. C. H. Dowling and Mrs. William Howes.

Mrs. H. L. Clarkson gave the inspiration and Mrs. D. J. Kennedy the closing thought. Timer was Mrs. J. L. Brens and giving the vote of thanks was Mrs. Fred Pitt-Cross.

Guests attending the meeting were Miss Margaret Wright, Mrs. A. Reid, Mrs. Floretta Gothard and Mrs. L. Horner.

A report on the 18th Northwest Regional International Toastmistress' Club conference held recently in Tacoma was given by Mrs. Ashbridge.

RHEUMATIC PAIN

Do you long for relief from the agony of rheumatic and arthritic pain? Thousands get speedy relief from their suffering by using T-R-C's. Don't let dull aches and stabbing pains handicap you any longer. Try TEMPLETON'S T-R-C's. Only 85c and $1.65 at drug counters everywhere.

For extra fast relief, use Templeton's FLAME-Creom Liniment in the roll-on bottle externally, while taking T-R-C's internally. FLAME-Creom, $1.25. 763-9

DISPENSING OPTICIANS Rx

Member of Canadian Guild of Dispensing Opticians

Tone-Ray Comfort for Your Eyes

For driving, in fact wherever glare is present, you will enjoy cool, comfortable vision when wearing Tone-Ray Lenses. Let us make up a pair to your prescription, and remember, "One pair of glasses cannot be adequate for all purposes."

Prescription Optical

EV 4-5914 Campbell Building 1025 Douglas St.

EV 4-7937 Medical Arts Building 1105 Pandora Ave.

ALSO AT 159 Trunk Road, Duncan, B.C. Telephone 746-6041

SPECIAL MONTH-END VALUES

SALE of TABLE LAMPS

Over 50 attractive lamps to choose from, values to $29.50.

Sale 14.95

See Our Window

- MAHOGANY CEDAR CHEST $77.00
- FINE QUALITY COLONIAL MAPLE SWIVEL ROCKER "Patchwork" covering $145.00
  Others from $89.00
- MAHOGANY POSTER BEDS Double and single size $99.50
- 1 ONLY—CANOPY BED, 4' 6" $162.50
- DANISH DESIGN ARM CHAIRS Foam cushions $29.95
- DANISH DESIGN LOVE SEATS Foam cushions $55.00
- SMART NEW DESIGN CONTOUR CHAIR Foam vinyl cushion. Gold, tangerine, green $29.50
- U-TABLES Lifts to any height, any angle. Arborite tops. Use as bed table $25.00
- DROP-LID SECRETAIRE DESK Mahogany or walnut finish ..... $47.50 to $65.00

NEW SHIPMENT OF COLONIAL MAPLE
Fine Quality Wall Shelves—Pin-up Lamps, Etc.

- VERY ATTRACTIVE NEW COLONIAL MAPLE BEDROOM SUITE 3-piece—Triple Dresser, 5-Drawer Chest, Spindle Bed $259.00
  Nite Table, $29.50
- MAPLE SPINDLE BEDS, 3' 3" and 4' 6" $56.00
- MAPLE NITE TABLES $19.95

FREE CUSTOMER PARKING — Broughton Street Entrance

Open Friday 'til 9 p.m.—Closed All Day Wednesday

HOME Furniture COMPANY

825 FORT ST. (Above Blanshard St.) Phone EV2-5138

AMALFI by Rangoni of Florence

Become one of the selected few to share a new experience in Italian craft-fashioned footwear.

Get into good company . . . get into shoes by Amalfi. From left:

Trega, white calf or pearl velluto, 21.95.

Sardo, white, red, ivory, cinghiale, or black woven calf, 22.95.

Rigoli, coffee cream, pale blue, lemon yellow or white woven nylon straw, 21.95.

Luffo, white calf or blue or beige sueded scrivente, 22.95.

Fine Shoes, Handbags and Hosiery Since 1899

Munday's

1203 Douglas Street

Open Friday Night Until Nine

His Honor the Lieutenant-Governor, at left, was among 175 guests who attended a reception in the Victoria Golf Club, Tuesday evening, to welcome Mr. J. T. Hungerford, second from left, and Mrs. Hungerford, next to him, who are here on a two-day visit from Toronto. Mr. Hungerford is chairman of the board of directors of the National Trust Company Limited. Seen with them in the receiving line are Mrs. Gordon B. Empey and Mr. Empey, manager of the Victoria office.

The clubhouse of the Victoria Golf Club buzzed with conversation as old friends gathered to exchange news at Tuesday's gathering. This group, left to right, includes Mr. Howard McKay, Mrs. Albert E. Osborough, Mrs. McKay, Mrs. Allan Leith and Mr. Osborough. (Irving Strickland photos.)

Prior to Nuptials Saturday

PARTIES FOR CAROL BICKFORD

Miss Carol Bickford whose marriage takes place this Saturday afternoon, has been widely feted at many parties.

Cousin of the bride-elect, Mrs. K. Mollet entertained at a surprise shower at her home on West Saanich Road. Rose ribbon corsages were presented to Miss Bickford; her mother, Mrs. Morley Bickford and the groom-elect's mother, Mrs. Philip Crampton.

"Good wishes" was inscribed on the shower cake which centred the refreshment table. Serviteurs were Mrs. H. Bickford, Mrs. S. Bickford and Mrs. B. Bickford.

Pink and white ribbons decorated the basket which held gifts for Miss Bickford at a shower given by Mrs. T. Foster at her home on Oswego Street. Co-hostesses were her mother, Mrs. F. Barnard and Mrs. W. T. Crampton.

A corsage of pink carnations was presented to the guest of honor. Her mother, Mrs. Bickford and Mrs. Crampton, mother of the groom-elect received corsages of baby gladioli. The tea table was centred with a shower cake.

Another shower was given for the bride-elect at the home of her aunt, Mrs. G. Michell on Island View Road. Co-hostesses were Mrs. R. Larson, Mrs. V. Michell and Mrs. D. Johnston.

A container decorated in pink and white held the gifts. Miss Bickford was presented with a corsage of white carnations, and her mother, Mrs. Bickford, and the groom-elect's mother received corsages of pink carnations.

Co-workers of the bride-elect from the Royal Trust Company entertained at a surprise shower at the home of Miss Maureen Catterall on Florence Street.

A corsage of red roses was presented to Miss Bickford. Her mother and the groom-elect's mother received corsages of pink carnations. A chair for the bride-elect was decorated with pink and white streamers. The hostess was assisted by her mother, Mrs. V. Catterall.

A kitchen shower was given for the bride-elect by Mrs. J. Wolownick at her home on Veyaness Road. Carnations en corsage were presented to Miss Bickford and her mother was given a corsage of pink carnations.

A pair of boudoir lamps was presented to the bride-elect when her former school mates gathered at the home of Miss Marylynn Benell. Co-hostess was Miss Leona Meyer.

Sister of the groom-elect, Mrs. C. Zachary, entertained at a shower and tea for Miss Bickford at her home on Pearce Crescent. A heart-shaped cake inscribed with "Best Wishes to Carol and Phil" centred the tea table.

WOMEN'S ROLE OUTLINED

Hospitality will be the major task of women across Canada during EXPO 67, says Mrs. Leslie J. Stuart, EXPO co-ordinator of women's groups.

"One of the most important roles for women will be in creating a friendly, hospitable atmosphere for our guests, for the performers at EXPO, for the students and for business delegations," she told the Women's Auxiliary of the McGill Museums.

"It will be most unfortunate if visitors from other countries do not get an opportunity to visit Canadian homes and Canadian families."

Mrs. Stuart appealed to women across Canada to open their homes to EXPO visitors who decide to see the country while they are here.

Women in the Montreal area will be doing similar work as part of the over-all accommodation plan know as Logo-Expo.

½ PRICE SALE MATTRESSES

AND MATCHING BOX SPRINGS

Serta Health O'Pedic
MATTRESSES. Double or single size. Reg. $79.50.
SALE $39.75
Matching Box Springs $39.75

Serta Rest Rite
POSTURES DE LUXE MATTRESSES. Double or single size. Reg. $59.95.
SALE $29.95
Matching Box Springs $29.95

CONVENIENT TERMS ARRANGED

CHAMPION'S LTD.

OPEN FRIDAY TILL 9 P.M.

905 Fort Street at Quadra — EV 3-2422

Beauty and Medical Parlor 'On Wheels' In Outback

HAVANA (Reuters) — Far from banishing feminine beauty aids as bourgeois, Cuba is instituting mobile beauty parlors for women living in remote areas.

The mobile parlor, however, is only the lighter side of a much more serious "health and beauty brigade" plan aimed at bringing a general medical service to isolated hamlets.

Every Sunday, a 36-member jeep-borne commando of doctors, nurses, hairdressers and manicurists sets out over the dirt tracks from Manati, in eastern Cuba. Their object is to give isolated hill dwellers in the outlying regions a general medical checkup and minister to women's beauty needs.

Manati has been chosen as the pilot project. But it is expected that the program will soon be extended to other regions, especially to the isolated areas in the north of Oriente Province, eastern Cuba.

The "health and beauty brigade" is just one of the projects introduced by Premier Castro's regime to fill the medical void existing in rural areas here.

The general progress made in the country's health services is one of the successes on which the regime most prides itself.

According to official statistics, the total of doctors working for the national health service has virtually trebled and that of nurses quadrupled since Castro came to power.

Of Personal Interest

Hear Vows

Mr. and Mrs. L. B. Snyder and Mr. and Mrs. S. Kelsey travelled from Carstairs, Alta., to hear marriage vows exchanged between Miss Sandra Regan and Mr. Kenneth Gregory. Other out-of-town guests included Mr. and Mrs. W. Clarke of Vancouver and Mr. and Mrs. J. Scott of Armstrong, B.C.

Admiral's House

Mrs. Michael G. Stirling, wife of the Flag Officer Pacific Coast, will entertain at a coffee party in Admiral's House on Friday morning. The guests will be captains and canvassers participating in the month-long residential canvass of the Salvation Army's Red Shield Appeal.

VACATION NEEDS

For Comfortable Travelling, Accessories that are Easy to Pack and Easy to Care for!

BLOUSES that absolutely need no ironing, crease resistant. White, pastels and prints, sizes 10 to 44. From $4.98

BLOUSES to wear with slacks. In tailored styles—Smarteens and Van Heusens. Short sleeves or sleeveless, white and prints. From $2.98

SLACKS — Wash and wear fabrics, summer colors. Sizes 10 to 18. From $5.98

SUMMER COTTON SLEEPWEAR — So cool and dainty, krinkle sheen, combed cotton and cotton plesse. Nighties, full length or shifts. S.M.L. and Outsize. From $2.98

Pyjamas and Baby Dolls, from $2.98

HOUSECOATS — Shift style or full length in nylon, cotton crepe and tie silk. All crease resistant and washable. S.M.L. and outsize. From $4.98

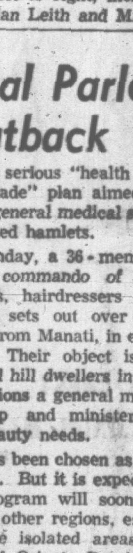

Lady Mae SHOPPE
824 YATES ST.
Across from National Motors

SLIPS
UNDIES
BRAS
GIRDLES
HOSIERY

Parking at Door

LOCALLY OWNED AND OPERATED

JACK MacAULAY

BOB GILSON

Prices Effective Thurs., Fri., Sat.

ORANGES Sunkist 4 doz. $1
RADISHES AND GREEN ONIONS 3 bunches ..... 25¢
CANTELOUPE Jumbo size ... 2 for 49¢
HOT CHOCOLATE Quik, 2-lb. tin 89¢
KETCHUP E. D. Smith, 20-oz. ..... 39¢
CAKE MIXES Monarch pouch pack ..... 7 for $1
KOOL-AID All flavors ..... 5 for 19¢
SUNDAY ONLY
WATERMELON 10-12 lbs., each ..... 79¢
SUGARHOUSE CANDIES Regular 39c ..... 3 for $1
APPLESAUCE Sunripe, 15-oz. 2 for 29¢
BACON Breakfast Delight, side, lb. ..... 59¢
Canada Choice
BLADE ROAST lb. ..... 45¢
CANADA CHOICE
CROSS RIB ROAST lb. ..... 59¢
CANADA CHOICE
PLATE BRISKET lb. ..... 19¢

J&B SUPER MART
East Saanich Road at McTavish
Open Every Night till 9 — Phone 656-2823

NEW! ..... magicow
a milk bar for your "fridge"

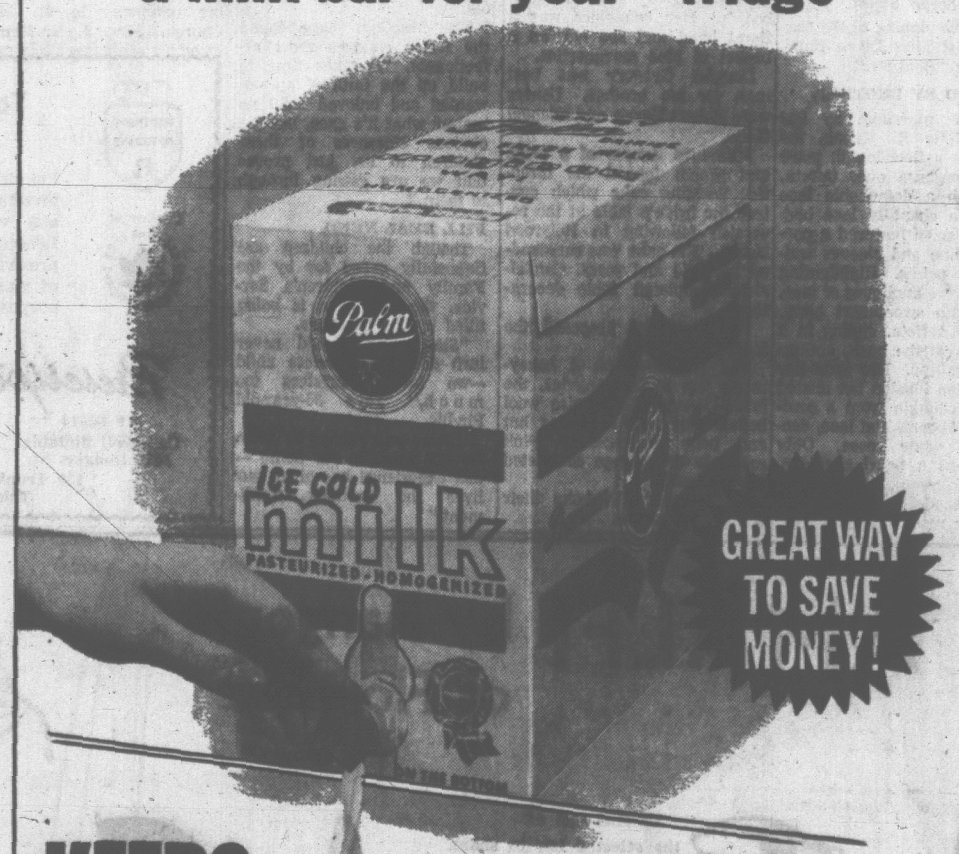

GREAT WAY TO SAVE MONEY!

KEEPS MILK FRESH DELICIOUS

Magicow keeps milk ice-cold and "first-day-fresh", always. Reason: It's hygenic, double plastic liner locks in flavour and locks out everything else! Air, food odours, or bacteria just can't get in even when milk is being dispensed. Result: Milk tastes delicious every time. Enjoy all these other advantages: (1) Dispensing milk is easy, fun. Fill a glass or pitcher with push-button ease. (2) Handy re-order indicator. (3) Magicow is lightweight and completely disposable. (4) No bottle deposit. (5) No more bottles to handle, wash, break or return. (6) 8 quarts at your fingertips; you'll never run out of milk.

START Magicow HOME-DELIVERY SERVICE TODAY....;

CALL Palm DAIRIES LIMITED

930 NORTH PARK ST., VICTORIA, B.C.
PHONE: EV. 5-3461

WHY GROW OLD?

By JOSEPHINE LOWMAN

Involuntary Breathing Leads To Inadequate Respiration

Without breath there is no life. Nature was very wise to make breathing one of our involuntary acts. Our need for oxygen is so continuous that it would be quite a chore if we had to remember to breathe. The fact that nature takes care of this for us may cause us to be careless about doing our part.

Lowman

There is a tremendous difference between shallow chest breathing, which so many indulge in, and correct deep breathing. Adequate breathing cleanses the blood, improves nutrition and is a wonderful antidote for nervous tension. Deep breathing exercises are of real value to the person who spends much time indoors, who leads a sedentary life, who is nervous or suffers from malnutrition, who has a respiratory disease, or anyone who wishes to live at the top level of energy and zest.

Many people use less than half of their lungs when they breathe. They indulge in upper costal, or chest breathing. They breathe by raising their ribs. In order to use all of the lobes of the lungs the muscles of the diaphragm and abdomen and back must also come into play.

I think it is easier to get this feeling of deep breathing at first when lying down rather than standing. Lie on the floor on your back. Bend both knees and place your heels flat on the floor. Now breathe in through your nose. First get that feeling of deep breathing by expanding the muscles of your abdomen and diaphragm and back as the air flows into your lungs. Then carry it further by lifting your ribs and expanding your chest. Hold your breath for a few moments and then forcibly exhale through your mouth.

If you will practice a few deep breathing exercises daily you will soon find that the quality of your involuntary breathing has improved.

We have always longed for a fountain of youth. As more and more scientific discoveries appear on the modern scene the more we realize that the fountain of youth probably lies within ourselves. We just need to give nature a little help. Deep breathing is one way to do it and is a beneficial measure for every woman who wants to delay the aging process for as long as possible.

If you would like to have my breathing exercises send a stamped, self-addressed envelope with your request for the leaflet "The Fountain of Youth." Address Josephine Lowman with your request for leaflet number 26 in care of this newspaper.

Local Women Attend Meeting In Winnipeg

Several Victorians will be in Winnipeg next Saturday to attend the 65th annual meeting of the National Chapter IODE, to be held at the Fort Garry Hotel from Saturday until the following Wednesday. They include Mrs. V. H. V. Shepperd, sixth vice-president; Mrs. Elsie Lowthian, municipal regent;; Mrs. Peter W. Bell, councillor; Mrs. Harold Menzies, regent of Florence Nightingale Chapter IODE; Mrs. A. H. C. Phipps, provincial Echoes secretary.

Attending from Vancouver will be Mrs. R. R. Shortreed, president of the provincial chapter; Mrs. K. H. Bancroft and Mrs. Dorothy Colby, fourth and fifth provincial vice-presidents; Mrs. William H. Cowen, municipal regent; Mrs. C. G. Welbourne, provincial treasurer;; Mrs. R. K. Blois, councillor, and Mrs. W. T. McKnight.

TODAY'S RECIPE

SALMON PIE

Pastry for 2-crust, 9-inch pie, 2 (1-pound) cans salmon, 3 hard-cooked eggs, sliced, 2 teaspoons dill seed, salt and pepper, 2 tablespoons butter, 1 cup medium white sauce and 1 egg, beaten.

Line pie plate with pastry. Add half the salmon. Top with sliced eggs. Sprinkle with dill seed, salt, pepper and chunks of butter. Top with white sauce. Put in rest of salmon. Cover with pastry top. Seal edges, prick top and brush with beaten egg. Bake in hot oven, 425 degrees F., 30 to 35 minutes or until well-browned. Makes six servings.

BE SMART—

Ah, what luxury, to have a real honest-to-goodness evening raincoat. (It seems that one just wants to seek bright lights when rain pours!) This is most elegant: a coachman's style in silk broadcloth and satin, treated for water repellency, of course.

DRY CLEANING SPECIALS

SHIRTS
Reg. 30c
4 for $1.00
6 for $1.49

DRAPES
Chesterfield Covers
Fresh, Crisp, Sparkling Clean
20% OFF

BLANKETS
Beautifully Dry Cleaned and Pressed. Half Price, only .. 50¢

SLEEPING BAGS
Half Price only.... $1.75
Tumbled and Fluffed

CARPETS AND RUGS
Color and Lustre Restored
20% OFF

★ ONE-DAY DRY CLEANING
★ ONE-DAY SHIRT SERVICE
at
ALL CALL OFFICES INCLUDING SATURDAY
Open Daily 7 a.m. to 6 p.m.
EV 2-9191

PAGE THE CLEANER

Scholarships Available
Enroll Now for The Victoria
SUMMER SCHOOL OF MUSIC
July 12th to August 20th

The Faculty
GLAYTON HARE
Dean of The School of Music, University of Portland, formerly conductor of Calgary Symphony Orchestra.
DOROTHY SWETHAM
Distinguished Soloist, Accompanist, examiner and Adjudicator with International reputation.
PIANO CLASS
STRING CLASS
and
ORCHESTRA
3 hours daily

A chance for Development in Music for those who have passed Toronto Conservatory Grade VI examinations. New understanding and new heights of artistry can be attained in discussions with experienced teachers and performers. Daily classes of 3 hours, morning or evening ... with opportunities to play before appreciative audiences. Classes will be held on the spacious campus of St. Margaret's School, Fort Street, in Victoria.

★ For further information write "The Secretary," Victoria Summer School of Music. Box 381, Victoria, B.C.

Gibson's STARTS THURSDAY!

FINAL MAY CLEARANCE OF COATS AND SUITS UP TO 1/2 OFF

Choose now from over 200 Quality Regular Stock COATS and SUITS

Regular Priced from $39.95 to $275

SALE PRICED from

$24.85 to $148.85

DRESSES

FINAL SALE GROUPING of Coutourier Adaptions by

● Dior ● Chanel ● Pierre Cardin and others including imported knits

Reg. $29.95 to $139

NOW AT UP TO 1/2 OFF

Gibson's LADIES' WEAR

708 VIEW thru to Douglas

COAST TO COAST

WOOLCO DEPARTMENT STORES

WOOLCO DEPARTMENT STORES

WAREHOUSE SALE

SAVE NOW! JUST SAY Charge It

UNION LABEL GWG

Men's GWG Texas Ranger Jackets
A heavy duty, smartly tailored jacket. The perfect mate for Texas Ranger pants and shirts. Sizes 36 to 50. WOOLCO PRICE **6.95**

Men's GWG Red Strap Pants
Neat fitting denim pants that wear longer because they are made stronger. Sizes 30 to 50. WOOLCO PRICE **5.95**

Men's GWG Texas Ranger Pants
Tailored for strength and exceptional good looks in top quality twill. Colours, Suntan, Antelope, Olive, Spruce and Grey. Regulars and talls from 30 to 44. WOOLCO PRICE **5.95**

Men's GWG Texas Ranger Shirts
Hard-wearing twills made to fit comfortably. Colours to match the above pants. Sizes 14½ to 17½. WOOLCO PRICE **4.50**

Carpenters' GWG Overalls
Unbleached twill, double stitched and reinforced throughout. Has every comfort and utility feature. Sizes 34 to 50. WOOLCO PRICE **7.95**

20% OFF!
QUALITY COLONIAL FURNITURE
Maplelux protection resists liquid stains, scratches, etc. Finished in "Sandburst" by Bonin & Herbert.

WOOLCO PRICES

SPINDLE BED—Reg. 68.87, NOW **55.10**
48" BOOKSHELF, adjustable shelves. Reg. 91.87. NOW **73.50**
3-DRAWER SINGLE DRESSER. Reg. 99.87. NOW **79.50**
6-DRAWER DOUBLE—Dresser base. Reg. 126.87. NOW **101.50**
3-DRAWER WELSH—Dresser base. Reg. 154.87. NOW **123.90**
36" CREDENZA with louvered doors. Reg. 99.87. NOW **79.90**
NIGHT TABLE with one drawer. Reg. 44.87. NOW **35.50**
4-DRAWER CHEST. Reg. 107.87. NOW **86.30**
SECRETARY DRESSER. Reg. 109.87. NOW **87.90**
36" BOOKSHELF with adjustable shelves. Reg. 68.87. NOW **55.10**
29" BOOKSHELF with lourvered doors. Reg. 94.87. NOW **75.90**

WE'RE AS NEAR AS YOUR CAR KEYS!

CHOOSE IT THEN CHARGE IT

Ladies' Guaranteed First Quality Nylons
Four shades to choose from in sizes 9 to 11. SALE PRICE **.28**

Ladies' Aspen Stretch Slims
Feature side zip and detachable stirrups. Colors, white, beige, pink, light blue, yellow and black. Sizes 10 to 20. SALE PRICE **5.00**

Toddlers' Cotton-Gingham Dresses
Feature lace trim on front with Peter Pan collars. Sizes 2 to 3x. Reg. 1.88. SALE PRICE **1.00**

Mohair Cardigans
Italian made, hand knit. Sizes S, M and L. Reg. 8.88. SALE PRICE **6.88**

Jamaica Shorts
Ladies' wash 'n wear. Feature permanently stitched crease. Colors, blue, black, white and beige. Size S.M.L. SALE PRICE **1.24**

Ladies' Italian Sandals
Feature adjustable back strap. Colors, white, tobacco, tan and nicotine. Sizes 5 to 9. SALE PRICE **2.94**

Ladies' Flatties
Step in style with Summer casuals! Assorted styles in a wide range of colors. Sizes 5 to 10. SALE PRICE **2.86**

Dyed China Mink Stoles
A lovely gift, ideal for graduation. There are only a few left. Don't be disappointed. SALE PRICE **39.99**

Ladies' Spring Coats
Many beautiful styles and colors to choose from. Sizes 8 to 16. Reg. 30.88. SALE PRICE **17.00**

Ladies' Briefs
Aqua, white, pink, blue and gold. Sizes S, M and L. SALE PRICE **3 for .88**

Ladies' Corduroy Dusters
Short-sleeve dusters in pink, red or blue. Sizes S, M and L. Reg. 3.98 SALE PRICE **2.66**

GREAT SAVINGS — FOR THE HOME!

5-Piece Chrome Kitchen Sets
Gold glitter inlay table top with matching black and white chairs. Made to sell at 49.95. Woolco Reg. 39.96. SALE PRICE **34.44**

2-Piece Davenports
A. Heavy expanded Vinyl (Tal-silk) in handsome cocoa. Sofa-bed and chair. Reg. 209.97. Now **159.95**
B. Same as above only with walnut arms. Sofa-bed and chair. Reg. 194.86. Now **169.95**
C. Nylon Pile upholstered in "Carmen Red." 2-piece. Reg. 149.86. Now **97.00**
NOTE—There are only one of each of these suites in stock.

Hoover Portable Vacuum
Model 2003. Complete with tools. List price 69.95. SALE PRICE **49.95**

Hoover Floor Washer
Does complete job in easy three step operation. Reg. 38.86. SALE PRICE **29.95**

Hand Vacuums by Hoover
The Pixie. Reg. 39.86. SALE PRICE **28.88**
The Dustette. Reg. 29.86. SALE PRICE **18.88**

Hoover "Lark" Electric Broom
Light and easy to use. Hangs up for easy storage. Reg. 37.86. SALE PRICE **29.95**

Hammocks
Come complete with stand. The most relaxing way to spend a Summer evening. Reg. 18.86. SALE PRICE **12.96**

Picnic Tables
Folding metal tables finished in walnut color, marble color or sandalwood. SALE PRICE **9.86**

Child's Lawn Chairs
Feature Saran webbing for extra strength. Fold easily for storage. Reg. 3.97. SALE PRICE **2.97**

Thick Pile Cotton Mats
Durable, washable with non-skid backing. Come in an assortment of decorator colors. 24"x36". SALE PRICES **3.84**
27"x50" **5.84**

Foam Back Viscose Rugs
No underpads required. Ideal for rumpus rooms or apartments. Colors gold, olive green, brown, beige or tangerine. SALE PRICES, 6'x9' **24.93**
9'x12' **44.93**

Broadloom Clearance
Save 20% to 50% on broadloom ends—Nylon, Propylon, Trilan or Viscose in a great selection of colors and sizes.

Girls' Hooded "T" Shirts
Floral prints with zipper front. Sizes S, M and L. SALE PRICE **2.44**

Boys' "T" Shirts
2-button front with polo collar. Colors blue, brown, rust or green. Sizes 2 to 6x. SALE PRICE **.77**

Youths', Boys' Hi Cut Boots
Feature foam soles and heels. Ideal for hiking and everyday outdoor wear. Sizes 1 to 6. SALE PRICE **7.44**

Kenner's Easy-Bake Oven
Actually bakes cakes you can eat. Completely safe! Bakes with the heat of two ordinary light bulbs. Any little girl would love it. Reg. 19.86. SALE PRICE **9.99**

Heavy Duty Cement Truck
Large capacity revolving drum, adjustable spout. Built from almost unbreakable plastic. An ideal sand toy. Reg. 3.86. SALE PRICE **2.97**

Nortex Utility Table
Two shelves, finished in gleaming white enamel and black legs. Size, 15"x20"x30". Reg. 4.33. SALE PRICE **3.96**

Plastic Foam-Backed Place Mats
Come in a beautiful assortment of colours and patterns. Approx. 12"x18". SALE PRICE **4 for 1.00**

Assortment of Plastic Accessories
Swing top waste bin, plastic pail with snap-tite lid or boudoir hamper. ALL PRICED AT **2.22**

Eumig C-6
Auto Zoom Movie Camera—Made in Austria by master craftsmen. Mfg. List 189.95. Includes 4.50 pistol grip, no extra charge. SALE PRICE **117.97**

Aire-quipt "Sprite" Slide Projector
Comes complete with projection table and 100-slide capacity magazine. SALE PRICE **59.97**

Girls' Duck Slims
Colors, red, brown, blue or green. Sizes 3 to 6x. SALE PRICE **.84**

Ladies' Blouses
Polished cotton, sleeveless. Colors, green, tan, pink or blue. Sizes 32 to 38. SALE PRICE **1.44**

Enfalac
Infant formula. Scientifically produced for bottle-fed and older babies. Liquid. SALE PRICE **4 for .99** Woolco Drugs

Heavy Gauge Steel Pedal Car
Sports car design with ball-bearing wheels, wind-up car radio and a high gloss baked enamel finish. A really beautiful toy. Reg. 29.96. SALE PRICE **24.96**

Picnic Plates
60 count Chuckwagon plates. Reg. .69. SALE PRICE **.43**

Barbecue Napkins
100 to a package. Reg. .39. SALE PRICE **.19**

De Luxe Bicycle Exerciser
Features spring tension. Keep the whole family slim and trim. Reg. 14.87. SALE PRICE **7.99**

Guest Hand Towels
A complete assortment of plains and stripes. Measure approx. 15"x25". SALE PRICE **4 for 1.00**

Stainless Steel Sink
Single bowl. Comes complete with fittings. Size, 18"x20"x7". SALE PRICE **11.26**

"Woods" Vista Tent
Fibre-glass screen front with roll up flaps, sewn-in floor. Rear window with storm flaps. Measures 9'x12'x7½". SALE PRICE **69.97**

"Woods" Cabin Tent
A 9'x12' tent with sewn-in floor. Includes 10 guide lines, pegs and poles. Green in color. Sleeps 6. SALE PRICE **69.97**

Things for the Whole Family
A wide assortment of colours to choose from. Children's sizes, S, M and L and ladies' and men's sizes, S, M and L. SALE PRICES Children's **.26** Ladies' and Men's **.34**

No-Beard Stainless Steel Blades
The keenest edge with the softest touch. 5 to a pack. SALE PRICE **2 for .88**

Heavy Duty Dump Truck
Mammoth construction truck featuring tilt cab as well as dump. Rugged plastic construction. Fun indoors or out. Reg. 3.86. SALE PRICE **2.97**

Sectional Picnic Plates
Family pack. Measure approximately 8"x10". Reg. .39. SALE PRICE **.19**

Dinner and Cocktail Napkins
A gigantic variety of sizes and patterns. Reg. .39 pack SALE PRICE **.19**

Patio and Floor Cushions
100% foam with permanently resilient covers in a wide range of decorator colors. Reg. 3.24. SALE PRICE **2.96**

7-Piece Caddy Sets
A real gift item! Contains six glasses and caddy. Combining "Glass and Brass." SALE PRICE **1.66**

Terrific Value! Bath Towels
A good assortment of florals and stripes. Measure approx. 20"x40". SALE PRICE **.69**

Unfinished Patio Furniture
Rugged, all-cedar furniture complete, ready to paint.
SALE PRICES
Economy Cape Cod Chair, **4.44**
Folding Cape Cod Chair, **6.77**
Folding Cape Cod Table, **6.77**

Picnic Table and Benches
Solid cedar construction. Seats up to 6 in comfort. Complete, ready to paint. SALE PRICE **23.97**

Store Hours: Monday to Friday, 10 a.m. to 10 p.m. Saturday, 9 a.m. to 10 p.m.

JUST SAY Charge It

TOWN & COUNTRY SHOPPING PLAZA
DOUGLAS ST. & SAANICH

SATISFACTION GUARANTEED
WOOLCO
REPLACEMENT OR MONEY REFUNDED

IN OAK BAY

Fluoridation Vote Set for Dec. 4

Oak Bay council Tuesday night hesitated, weakened, then changed the voting day for its fluoridation plebiscite.

The issue will go to the voters Dec. 4, municipal election day, instead of June 19 as originally planned.

Reeve Allan Cox said he had "grave doubts" about getting a good turnout of electors on a "sunny Saturday in June."

Councillor Dr. Harold Carter also admitted he had a change of heart when the bylaw to put the matter before the public next month came up for first, second and third readings.

"I would hate to see this win by a small vote," the reeve said before the motion was amended.

SHIFTED SLOWLY

But council slowly shifted to the reeve's viewpoint.

Coun. Douglas Watts felt "this is an issue people would turn out and vote on."

He suggested the municipality advertise through press and radio.

Reeve Cox countered this with a proposal to mail voters a notice concerning the date.

OPEN HOUSE

Coun. Mrs. Frances Elford pointed out Ladysmith held an open house for a week in the city's council chamber and the mayor and councillors answered voters' questions there.

Another suggestion was to mail electors literature voicing pros and cons.

"Council can't give both sides in an unbiased way because we have come out in favor of it," said the reeve.

Councillors Walter Dodsworth and Fred Hawes also wanted to see it an election issue.

Coun. Bill Wade said it made no difference to him.

Coun. Carter said it would be better to defer the vote although he originally wanted to hold it at "the earliest date that is legal."

Coun. Watts and Coun. Elford dissented on the deferral when it came to a vote on first reading.

But they joined with other council members on votes in second and third readings.

Ambulance Fund Drive 'Too Soon'

An Oak Bay councillor felt slighted Tuesday night because a service club was trying to "dictate council policy."

Coun. Douglas Watts said Oak Bay Kiwanis Club has appealed for canvassers to raise funds to present the municipality with a new ambulance.

"It is most unfortunate to go out on a door-to-door canvass when home-owners are getting their tax notices," he said.

He stated the club appealed for the canvassers in an advertisement in the Oak Bay Leader.

"It is most unfortunate if this civic-minded group has embarrassed council but they are now dictating council policy," he added.

Reeve Allan Cox said he had discussed the project when approached by a club official.

ACTED TOO SOON

He said he wasn't going to "look a gift horse in the mouth" but did not think the club would act so soon.

Council had included funds for a new ambulance in its 1965 estimates but it was later dropped.

Reeve Cox said council had endorsed a recommendation to the BCHIS calling for provincial ambulance service.

Coun. Watts stated he had heard no reports on the ambulance being outdated or obsolete.

The original ambulance was presented to the municipality by the club which now wants to replace it as a Kiwanis golden anniversary project.

Coun. Fred Hawes said the club's proposal had "sort of committed the council for something."

"It was a worthwhile, public-spirited gesture on the part of the club but it got out of hand," the reeve said.

Council finally resolved to request the service club to defer its campaign.

PTA Supported On Kindergarten

Oak Bay council Tuesday night endorsed a protest from Monterey PTA because the school board plans to discontinue a kindergarten there next year.

Children are now attending the kindergarten either in mornings or afternoons every other week.

The school board plans to end the service next fall to provide more classroom space for grades one to three.

Coun. Mrs. Frances Elford told council the preamble in the school money by-law last year stated kindergartens would be increased from 12 to 22.

"There are 15 this year but instead of this figure going up it will be reduced to 14," she said.

FOURTH president of post-war Austria is Socialist Franz Jonas, 65, elected by narrow victory over Conservative Alfons Gorbach, 66, former chancellor.

St. Margaret's Horse Show Set Thursday

The 31st annual St. Margaret School Horse Show will be presented Thursday at 3:30 p.m. at the Victoria Riding Academy.

Twenty pupils trained by Mr. and Mrs. Don Carley will compete in four categories of events, English, western and bareback riding and jumping.

Lieut. Governor George Pearkes will present cups and ribbons to the winners.

Mrs. Betty Donaldson, a recognized city equestrian authority will be the judge at the show. She will be assisted by Alderman Geoffrey Edgelow.

St. Margaret's School is the only school in Western Canada featuring an annual school horse show. The first show was presented in 1931.

Social Security Official Plans Visit to City

A United States government official will visit here June 9 and 10 to give information on U.S. social security.

Field representative William Pierron of the U.S. Social Security Administration office in Bellingham, Wash., will be at the U.S. Immigration office in the CPR building, 468 Belleville, from noon to 4:30 p.m. June 9 and from 8:30 a.m. to noon, June 10.

"Canadian citizens as well as U.S. citizens may be eligible for benefits if they meet certain requirements," an official said.

"Persons now receiving U.S. social security cheques may have problems with change of address or other matters."

Mr. Pierron will have the necessary claim forms, as well as information leaflets.

To Free Fishermen

TOKYO (Reuters) — Russia told Japan today it will shortly release all the Japanese fishermen still held on charges of violating Soviet waters in the North Pacific. According to the agriculture ministry, a total of 66 fishermen are still held by the Russians. Thirty-three others were released last week.

the little old winemaker
ANDRÉ
SUGGESTS

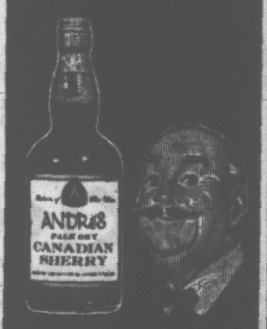

PALE DRY
SHERRY
Once you've tasted ANDRÉ'S, you'll wonder why you ever bought any other brand.
ANDRÉS WINES LTD.
B.C. Vintners of Fine Wines

This advertisement is not published or displayed by the Liquor Control Board or by the Government of British Columbia.

PROGRAM COVERS 1966 TO 1981

Saanich Eyes $14 Million Road Plan

Major road construction in Saanich between 1966 and 1981 will cost almost $14,000,000.

The program, based on the recommendations of the Capital Region Transportation Study, was received by Saanich council Tuesday.

The Saanich plan will be designed to handle a portion of the estimated 90,600 vehicles which will be in the Greater Victoria area by 1981.

The work will be done in three phases.

The first, between 1966 and 1970, reconstruction of heavily travelled roads to four-lane arteries will take up the major part of the estimated $2,946,000 cost.

The major roads affected will be Gorge Road, Burnside Road, Carey Road and Linwood Avenue. Saanich sections of Cook and Quadra streets will be reconstructed when Victoria completes construction of its sections of the streets as one-way roads.

Also during the first phase, crosstown roads such as Hillside and Cedar Hill Cross Road will be reconstructed to relieve congestion.

The second phase, 1971 to 1975, will cost an estimated $4,032,000.

During this phase emphasis is placed on crosstown roads and reconstruction of arterial roads in the urban area.

At the completion of Phase 2 more than half of the arterial roads, south of McKenzie Ave., will have been constructed to four-lane capacity.

Phase 3, 1976 to 1981, will see a total of 26 miles of roadway constructed or reconstructed at an estimated cost of $6,960,000.

FULL DEVELOPMENT

By the late 1970s the southern portion of the municipality will approach full development and most of the major roads south of McKenzie Avenue will require widening and reconstruction.

Admirals Road, Marigold Road and Agnes Street are recommended for construction as a continuous loop road between Craigflower Road and Douglas Street.

Other major roads scheduled for reconstruction include portions of Harriet Road, Saanich Road, Cook Street, Maplewood Road, Blenkinsop Road, Cedar Hill Road and Richmond Road.

By 1981 the population of Saanich will be about 101,000.

The total cost of the plan will be offset by $2,776,000 worth of local improvement assessments.

One-eleventh of the total cost will be required for land purchasing.

Fulton Plans Quebec Foray

VANCOUVER (CP)—E. Davie Fulton said Tuesday he is going to try to revive Progressive Conservative party fortunes in Quebec.

Mr. Fulton, who announced his resignation as B.C. party leader in April, leaves his Kamloops home Sunday for a week-long visit to eastern Canada, including speeches and conferences in Montreal, Quebec City, Ottawa and Toronto.

"I would like to try to do something to keep the party going in Quebec," he said in an interview. "It has been through a bad time with the resignation of people like Balcer."

PERRAULT, PM WILL CONFER

VANCOUVER (CP) — Provincial Liberal leader Ray Perrault said Tuesday he will confer with Prime Minister Pearson on B.C.'s political climate May 31.

Perrault said Pearson invited him to the Ottawa meeting.

Asked if the talk was in any way connected with prospects of a federal election, Perrault said: "no comment."

"I shall be discussing a wide range of issues on conditions and problems in B.C.," he said.

DREAM LIFT
by
WONDERBRA
Available at
Catherine Wilson's
Corset Shop Ltd.
618 FORT ST. EV 3-3333

DREAM LIFT
by
WONDERBRA
professionally fitted
at
Mae Meighen
CORSET SPECIALTY SHOPPE
1614 Douglas EV 3-6214

What goes under fashion's new décolleté?

Paris necklines are plunging. Go on, dare! Just be sure you start with Dream Lift. The design is right: wide-set straps, less-cup cups, low back that plunges to no back. The line it gives you is right: high, rounded, feminine. The poise it creates for you is sheer delight! Style 1350. Terylene lace cups—wired and lightly uplifted. A, B, C, 32-36. White, black, marine blue, petal pink, petal blue. $5.00. Matching garter belts and panty girdles.

Dream-lift by Wonder-bra

We've got TWO brand new
PHONE NUMBERS!

384-4125 | 384-4126

But we haven't let them go to our heads! We still do the same first-class job of carpet cleaning at the same location,

1210 WHARF STREET

CARPETORIUM
OF VICTORIA LTD.
The Home of Professional Deep-Cleaning

BIG SALE

WED. TILL 8
THURS. - FRI. TILL 9 P.M.
SAT. TILL 7

SAVE MORE AT
OAKCREST
FOODS 3475 QUADRA

MOM'S MARGARINE 2 Lbs. 39c
NEW POTATOES 5 lbs. 49c
CARROTS No. 1 4 lbs. 29c
ASPARAGUS Fresh picked No. 1, lb. 29c
FRESH FROZEN ORANGE JUICE Horsey 4 Tins 79c
MONARCH SALAD DRESSING 32-oz. jar 39c
NALLEY'S LUMBERJACK SYRUP 32-oz. bottle 39c
TOILET TISSUE Scott's Cashmere 8 Rolls 59c
LITTLE DIPPER—INSTANT CHOCOLATE 2 lbs. 59c
FOWL Local, Fresh Cleaned, Gr. A lb. 25c
COOKED MEATS Mac 'n' Cheese, Pie 'n' Pim Chicken Loaf, etc. 3 pkgs. 59c
ROAST OF BEEF Boneless rolled brisket lb. 59c
BLEACH FRENCH MAID With jet pads 64-OZ. BOTTLE 39c
MAXWELL HOUSE INSTANT COFFEE Large 10-oz. jar $1.29

WE RESERVE THE RIGHT TO LIMIT QUANTITIES
Read Our Miscellaneous Classified Ad Every Day for More Oakcrest Specials

U.S. Pianist Hailed in Lisbon

LISBON (AP) — Music fans gave a delirious welcome to Van Cliburn Tuesday night when the young American pianist played a program in the Gulbenkian Foundation's ninth musical festival in Portugal's capital. His playing of Liszt's F Minor Sonata received a standing ovation.

BASTION THEATRE

JUST FOR FUN
A Bastion Bonus Production!
Now 'til May 29—8:30 p.m.
McPherson Playhouse
"NINA"
(A Champagne Farce by the author of "The Little Hut")
Starring: DAPHNE GOLDRICK
HARRY HILL
PAUL BETTIS, JOHN RICHARDS
Directed by Peter Mannering
• ADULT ENTERTAINMENT •
All seats $1.00 Students: 50c

ENTERTAINMENT GUIDE

FOLLOW THIS VICTORIA

ANNE HATHAWAY'S COTTAGE — Visit the world's only exact replica of William Shakespeare's wife's world-famous thatched cottage. Tours daily, 10 a.m. to 6 p.m. Adults 75c, Children 35c. 429 Lampson Street. See also English Village with its Chaucer Lane and quaint olde curiosity gift shoppe.

BUTCHART GARDENS AND FOUNTAINS—Open 9 a.m. to 5:30. Planned and planted so there are always fresh blooms. 30 acres of heavenly beauty. 6 gardens in one—Fabulous Sunken, Stately Italian, English Rose, Quaint Japanese, Spectacular Fountain Fantasy Lake Garden, plus the great Stage Show Garden (presenting sparkling revues summer months). See them now! Coffee Bar always open.

"DOUGLAS" GOLF DRIVING RANGE and 9-Hole Pitch and Putt. Open every day till 10 p.m.

DOUGLAS PUTT PUTT—Miniature golf on Canada's quality course. Fun and amusement for the family.

FABLE COTTAGE—A fabulous experience. Situated on beautiful Cordova Bay is the unique Storybook Home which has attracted world-wide attention. Don't miss it! 5187 Cordova Bay Road. Open daily from 10 a.m. to 8 p.m. seven days a week.

FRONTIER VILLAGE—2329 Millstream Rd.—A complete 2½-acre early Western Frontier Museum Village. See masks, antiques, totems, domestic animals, wagons, carvings, Indian Arts, buildings. Open 9 a.m. to dusk daily all year. Adults $1.00, Children 50c. 478-2292.

LONDON OMNIBUS—Double deck sightseeing (1B). City tour from Inner Harbor 11:30 a.m., 1:30 and 3:30 p.m.

McPHERSON PLAYHOUSE—Lunchtime concerts 12:10 and 1:10. Admission 25c. Wed., John Bray and James Gayfer, plus duo piano "Rhapsody in Blue." Thurs., Mimi Robertson (star of Merry Widow). Fri., Peggy Walton Packard and Donna Denike.

ROYAL LONDON WAX MUSEUM in the Crystal Garden. A must in Victoria. Over 100 Josephine Tussaud wax figures. They seem alive. Feature attraction—the Beatles are back. See the Hall of Famous People; Animated Enchanted Fairyland; The Chamber of Horrors. Open daily 9 a.m. to 10:30 p.m.; Sundays, 12 noon to 10:30 p.m. Operated by London Wax Museum Ltd., call 388-4461.

ROYAL PAGEANT, 1010 Government Street, presents the original Royal Train (1895) plus Ducal Coach in all its original splendor. Autographed and operated by crowned heads of Europe. Scale models of Ancient War Machines and Cannons. Push-button model trains you can operate plus colorful uniforms. Open daily 9 a.m.-10:30 p.m.; Sunday, 12 noon - 10:30 p.m.

SCHOFIELD ROLLER ARENA—108 Niagara. Maple floor. Nightly 8 to 10:30, 65c includes skates. 382-4990.

SPENCER CASTLE AND ROCK GARDEN—Located at 2306 Cook St. just 2 blocks north of Hillside Ave.—offers every Victoria resident a free 1965 season pass with each paid admission during May. Don't miss the opportunity to see a superb collection of art treasures, and one of the most beautiful Alpine Rock Gardens on the North American continent. Open daily 9 a.m. - 5 p.m. 384-1243.

UNDERSEA GARDEN! Descend under the sea itself! Beautiful sea-plumes, anemones, flowers of the sea! Octopuses, sharks, wolf eels, skin-divers! 10 a.m. to 10 p.m. daily, Oak Bay Marina, 382-5717.

WOODED WONDERLAND—Several new scenes have been added to this delightful storyland display. Plan to see it.

ONE-MAN SHOW OPENS

Pensioner Likes to Paint

By CANDIDE TEMPLE

A West Coast Picasso or a modern day Matisse? More likely just a pensioner who likes to paint.

Robert H. Mann's one-man art show opened Tuesday at the Eagle Galleries, 1016 Fort.

The exhibition, termed "a modest show" by its 75-year-old creator, consists of 14 original oils, half of them landscapes, half seascapes.

The landscapes mostly depict scenery in the Rogers Pass area of B.C.

PREFER COAST

"I'm more used to mountainous country, but I prefer the coast for scenery," says Mr. Mann.

"Perhaps it's because I was born on the coast of Scotland which is similar to be B.C. coast but more rugged," he adds.

Although he has been sketching since he was a boy, Mr. Mann has been painting seriously only in the last 10 years.

RETIRED 6 YEARS AGO

He describes it as an avocation which has taken up an increasing amount of his time since he retired six years ago as chief warden of Glacier and Mt. Revelstoke National Park.

Mr. Mann's wife Elizabeth also paints, but "not too vigourously," he says.

Since his retirement they have spent winters on the coast and summers in the Interior where they paint and sketch the scenery.

"I don't know how much talent I have," Mr. Mann confesses. "Probably about average."

But it is the hard work which he puts into his art which "seems to count the most."

His experience includes study under various other artists over the years, and several courses taken at the Vancouver School of Art.

Paintings at his Victoria show which runs until June 5, are mostly "representational", Mr. Mann says.

"They make no pretences at being abstract," he declares, "but at the same time they're not photographic."

"I have done abstracts, but I don't show them."

In 1963 more than 40 of his canvasses were sold, most of them for about $40 or $50.

"Painting is an outlet for me," Mr. Mann says in summing up his work.

"I think I'd be lost without it now."

Abstract Oil Takes Top Prize at Show

A University of Victoria fine arts professor has won first prize in the Greater Victoria Art Gallery's jury show.

Donald Harvey's six-by-eight foot abstract oil, Ripple, was declared best in the show when decisions were announced at the exhibition's opening Tuesday.

Running until June 6, the show features collages and sculptures, with a majority of watercolors and oils among its 362 entries.

A $50 prize went to Harvey for his painting.

Second prize was awarded to Maxwell Bates, an associate of the Royal Canadian Academy, for his oil, Kindergarten.

Show judges included Irene Hoffar Reid of Vancouver, president of the Canadian Group of Painters; Iain Baxter, assistant fine arts professor at UBC, and John Erickson, fine arts professor at the University of Washington, Seattle.

Honorable mention was awarded to works by Pat Martin Bates, Nita Forrest, Flemming Jorgenson, J. C. S. Wilkinson, and Molly Privett, all of Victoria.

E. Haxthow of Duncan, and Michael Morris of Sidney also received honorable mention.

'New Gods' Exciting

BROCKVILLE (CP) — A new Canadian play, Les Nouveaux Dieux (The New Gods) by a Montreal playwright proved an exciting and fascinating experience for adjudicator Guy Beaulne at the Dominion Drama Festival Tuesday.

Mr. Beaulne, director of theatre for the ministry of culture in Quebec, heaped praise on Jacques Duchesne's play which he said used all the resources of theatre to the fullest degree.

"The performance at this particular moment of our Canadian life and civilization has affected me greatly as an audience," said Mr. Beaulne.

He was particularly pleased, he said, with the use of lighting to emphasize the modern surrealistic scene. The focal point of the stage was a large vacant eye, in which constantly-changing abstract patterns of light appeared as a background to the action.

The play, which won the western Quebec regional drama festival earlier this year, also received praise for costuming, music and set design. But several of the short episodes could have been left out without harming the continuity, he said.

Reeve Curtis To Open Sketch Club Exhibit

Reeve Hugh A. Curtis of Saanich will open a three-day annual exhibition of the Victoria Sketch Club Tuesday in the Douglas Room of the Hudson's Bay Co.

Malahat Drive Lovely!
Special Luncheon
12 to 1 p.m. daily, $1.50
Dinner 6-7 p.m., $2.50
Shawnigan Beach Hotel
SHAWNIGAN LAKE

JOHN DUNBAR
JUNE 7-12
McPherson Playhouse
RESERVE NOW!

THEY SAY
We have always found the food consistently good.
Mr. and Mrs. J. B. Blower (Millwright),
3011 Balfour Avenue.
MELLO SPOT
Drive-In, Gorge Rd.
Opp. B.C. Forest Products.

BUSINESS MEN
BUSINESS WOMEN
Enjoy a High-Protein Low-Calorie
STEAK LUNCH
DAILY SPECIAL
The Coach and Four Restaurant
Bastion Square
388-5832

CRYSTAL GARDEN
PUBLIC SWIMMING
THURSDAY
12:30 p.m. to 7:00 p.m.
Family Groups Only
7:00 to 9:00 p.m.
FRIDAY
12:30 - 5:00 p.m. and
6:00 - 9:30 p.m.

ESQUIMALT SPORTS CENTRE
ROLLER SKATING TONIGHT
8:00 to 10:30 p.m.
MON., WED., FRI., SAT. and SUN.
Over 200 Pairs of Boot Rental Skates
June 24 to 27—Summer Bonspiel
June 28 to Aug. 22—Skating School

in VICTORIA...one thing you MUST do is visit the famous COLONY to enjoy the MOST EXCITING FOOD in our town.
FAMOUS FOR STEAKS · SEAFOOD · CHICKEN
Colony
STEAK HOUSE
DINNER FROM 5 P.M.
2852 DOUGLAS ST. · AT THE SIGN OF THE BIG WHITE CHEF
RESERVATIONS PLEASE CALL EV 5-4511
COLONY MOTOR HOTEL

'LOVERS' OUT SAY POLICE

TORONTO (CP)— A picture which police termed obscene and ordered removed from an exhibition at a private art gallery here last week will be rehung next week, gallery owner Dorothy Cameron said Tuesday.

The picture, Lovers No. 1, by Hamilton artist Robert Markle, is part of an exhibition called Eros '65 currently featured at the gallery.

GEM THEATRE SIDNEY
"A DISTANT TRUMPET"
IN COLOR
TROY DONAHUE, SUZANNE PLESHETTE
From Paul Horgan's monumental novel of the last of the great Indian wars.
TONIGHT AT 7:45

THIRD WEEK
Percival presents
RATTLE OF A SIMPLE MAN
STARRING
HARRY H. CORBETT
DIANE CILENTO
that TOM JONES girl
is PERCIVAL'S woman!?!
ADULT ENTERTAINMENT ONLY
On the program are three superb N.F.B. shorts—"Sky," "I Know An Old Lady," "My Financial Career."
Doors 6:45
Complete Program 7:00 - 9:00
Feature 7:25 - 9:25
FAX Cinema

THE Net Loft
Open for Your Dining Pleasure
Phone 388-5551 for Reservations
Luncheons and Dinners
640 MONTREAL STREET

APPEARING NIGHTLY AT THE CAPTAIN'S TABLE
From the Sultan's Table, Las Vegas
SASHA SEMENOFF
Romantic Music to Dance to
No Cover Charge
OAK BAY MARINA RESTAURANT
In the Oak Bay Marina on Beach Drive
FOR RESERVATIONS PHONE 386-7222

STARTS TOMORROW!
(Doors Open 6:45 p.m.)

THE PICTURE THE WORLD HAS BEEN WAITING TO SEE!
AT REGULAR PRICES!
Bill Sargent's HARLOW
FEATURE AT 7:15, 9:30
an Electronovision production
starring Carol Lynley, Efrem Zimbalist Jr., Barry Sullivan
and Ginger Rogers as Mama Jean
• FINAL SHOWING TONIGHT AT 9:00
"QUO VADIS" (Color)
Atlas

JOHN FORD'S CHEYENNE AUTUMN
STARTING TOMORROW

"ONE OF THE TOP FILMS OF THE YEAR!" Bosley Crowther N.Y. Times
Starring RICHARD WIDMARK · CARROLL BAKER
KARL MALDEN · SAL MINEO
RICARDO MONTALBAN · DOLORES DEL RIO
GILBERT ROLAND ... ARTHUR KENNEDY

and JAMES STEWART as Wyatt Earp EDWARD G. ROBINSON as the Secretary of the Interior
Music: ALEX NORTH · Screenplay by JAMES R. WEBB · Produced by BERNARD SMITH
Directed by JOHN FORD TECHNICOLOR · FROM WARNER BROS.

ENDS TODAY
ROD TAYLOR in YOUNG CASSIDY
At 1:07, 3:08, 5:09, 7:10, 9:16
Royal
A FAMOUS PLAYERS THEATRE

LAST 2 DAYS
THE EPIC STORY OF THE GREAT SOUTHWEST!
COLUMBIA PICTURES presents A JERRY BRESLER Prod

CHARLTON HESTON · RICHARD HARRIS
Major Dundee
PANAVISION · COLOR
DOORS 12:30 P.M. — EXTRA CARTOON
Feature 1:15, 3:45, 6:15, 8:45
Last Show 8:30 p.m.
ODEON
760 Yates St. EV 3-8313
Adults 1-2 90c
Golden Age 1-2 35c
Children 1-5 25c

NOW SHOWING
THE NO. 1 ATTRACTION OF ALL TIME AT SPECIAL POPULAR PRICES!

Adults $1.00 Students 75c
Children 25c G.A. Members 60c
LIMITED ENGAGEMENT
SEE IT NOW — TONIGHT
THREE TOP STARS
Taylor - Burton - Harrison
Winner 4 Academy Awards
Magnificent Photography
OAK BAY
CLEOPATRA
COLOR BY DE LUXE
One showing nightly 7:30 p.m.
Doors open at 7:00 p.m.
2100 OAK BAY AVE.

TILLICUM OUTDOOR
BURNSIDE AT TILLICUM — EV 2-7511
BOX OFFICE OPENS 8:15
NOW 'TIL THURSDAY: JOHN WAYNE in "DONOVAN'S REEF"
CARTOON AT DUSK: ELVIS PRESLEY in "LOVE ME TENDER"

"A FEMALE TOM JONES!" —Louella Parsons
They Said It Could Not Be Filmed!
"Fun Femme Filled Pictorial" —Playboy
RESTRICTED
No Admittance to persons under 18.
NOW
CAPITOL
A Famous Players Theatre
STARRING MIRIAM HOPKINS
WALTER GILLER · ALEX D'ARCY
LETITIA ROMAN as "Fanny"
at 1:05, 3:05, 5:05, 7:10, 9:15
Last Complete Show 9 p.m.

Kinsmen Club of Victoria Present Their
40th GIANT BINGO
UP TO $10,000 IN CASH
MEMORIAL ARENA
TUESDAY, JUNE 1, 8 P.M.
Reserve Your LUCKY SEAT NUMBER NOW
Play all 14 games in reserve seats for only $2.00
(Extra Cards 50c each)
TICKETS NOW ON SALE
Eaton's Music Centre, Victoria Memorial Arena, Members of the Victoria City Police Boys' Band
Proceeds of this Bingo to Kinsmen Charities and Victoria City Police Boys' Band

ISLAND DIGEST

DOT ORDERS INQUIRY INTO COAST COLLISION

DRAKE
. . . presiding

Times Ottawa Bureau

OTTAWA — A formal public investigation will be held into the collision of the tanker Tyee Shell and barge Island Express off the west coast of Vancouver Island Feb. 25.

The inquiry was announced by the Department of Transport Tuesday.

It will start June 16 at the Victoria Courthouse under Judge M. L. Drake of Victoria.

The collision occurred near Brockton Island in Quatsino Sound, causing the death of Thomas Louis Drossis, a cook aboard the Tyee Shell.

VETOED BUDGET APPROVED

Sidney village council Tuesday approved its 1965 budget after it had been vetoed by chairman A. A. Cormack.

In a surprise move after the budget had been given third reading, the village chairman said he was returning the budget bylaw to council for reconsideration "because I feel it is a grave mistake."

"I feel this is another attempt to launch debit financing something that previous councils have avoided," he stated.

NO SURPLUS

He charged council had made no provision in the budget for a surplus to take care of emergencies.

He explained over a period of years the general revenue account accumulated a surplus of $27,698. This fund was used as working capital by previous councils for operating expenses until current taxes and other revenue were received.

"This surplus has now been absorbed in this year's budget as part of the $84,235 itemized for capital expenditure out of revenue," he said.

$10,000 ONLY

He urged council to transfer only $10,000 of the surplus for capital expenditure out of revenue and to return $17,698 for emergencies.

"In view of the uncertainty at the present moment as to the future of the village in the present controversy of incorporation (North Saanich), I feel this is most important," he said.

Council reconsidered the budget at the end of the meeting and endorsed it.

"BLOCKING"

Comm. Douglas Taylor accused the chairman of "blocking tactics."

Comm. Andrias Boas pointed out the village had a surplus to take care of emergencies.

"We have $9,000 taxes in arrears," he said.

"This is not money on hand," replied Mr. Cormack.

Divers Groping For Boy in Boat

Divers today searched a sunken boat on Vancouver Island's west coast for the body of a six-year-old boy.

It is thought the youngster may have perished inside the boat when it sank in Nootka Sound, southwest of Tahsis, on Monday.

First reports from the scene of the mishap said the drowned child was a four-year-old girl.

But police today identified the victim as Christopher John Billy.

The youngster was second oldest child of Mr. and Mrs. Robert Billy, of CeePeeCee.

SAVED THREE

The couple saved their three other children when their 30-foot trawler, the Everly Boy, suddenly capsized.

At the time it was being towed from Nootka to Friendly Cove. The towline parted and large waves caught the vessel broadside.

The boat filled with water in minutes. All except Christopher managed to board the other boat, the Diana G.

Christopher's body was not found in the trawler which is beached in deep water about 100 yards from shore.

SEARCH CONTINUES

Meanwhile, divers today continued the search for the body of 35-year-old truck driver Norman Powling, of Courtenay.

Mr. Powling disappeared on Monday when his boat tilted on Comox Lake.

In Nanaimo, Gopal Namu, 60, of 772 Franklyn Street, was found dead in his home Tuesday.

Police were called by neighbors alarmed at not having seen Namu for some time.

Coroner Russ Inkster said the man appeared to have been dead about two weeks.

An autopsy will be held.

B.C. Man Killed

HOPE (CP) — Karl Forster of Richmond was killed early Tuesday when his car slammed into the entrance to Saddle Rock tunnel, north of here on the Fraser Canyon Highway. Police said Forster was alone in the car. A coroner's inquiry was to be held.

EGG PRICES

	Producer	Wholesale
Grade A Large	34	46
Grade A Medium	31	43
Grade A Small	21	33

Inter-Faith Service For Grads

DUNCAN—An inter-faith service for graduating students will be held Sunday evening in Duncan United Church.

Special preacher will be Rev. Roy Chubb, of Williams Lake United Church.

Rev. H. D. McIntee of St. Edward's RC Church, Duncan, and Ronald MacMillan, of Duncan Presbyterian Church, will assist.

Quamichan Junior Secondary School Choir, under direction of Peter Yelland, will lead the praise and Colin Tassin, president of the Cowichan High Student Council, will read the lesson.

Duncan Leads In TB Seal Contributions

DUNCAN — Duncan TB Seals committee had the highest percentage of contributions in the province in 1964.

It also had the second lowest cost per dollar raised.

Duncan's average contribution was $1.28 against the provincial figure of 72 cents.

With a 13.9 cents per dollar cost Duncan fell behind Port Alberni.

Duncan raised a total of $4,570 in a drive led by postmaster Robert Corney.

DEEP-SEA SHIPS IN PORTS

(Cargo is lumber unless otherwise indicated.)

Cowichan Bay—Maria, U.K.

Chemainus—Lagos Michigan, U.K.

Crofton — Sophia, U.S.; Laconia, U.S.

Nanaimo — David Salman, U.S.

Harmac — Lindos, U.K.; Antonio Paccinotti, Italy.

Alberni — Tai Chung, Formosa; Madison Friendship, Netherlands.

Toquart—Tetsuho Maru, iron ore, Japan.

Tahsis—Eastern Galaxy, Japan; Kunishima Maru, Japan.

Zeballos — World Cheer, iron ore, Japan.

OCEAN MAILS

(Closing dates at Vancouver)

June 4—Saracen, New Zealand.

(At San Francisco)

May 30—Mariposa, Fiji, Australia, New Zealand.

June 3—President Cleveland, Japan, Hong Kong and Philippine Islands; Thor I, Fiji.

PRICES SLASHED On All USED CARS

MORRISON CHEVROLET OLDSMOBILE LTD.

Grand Opening SALE
3050 DOUGLAS AT FINLAYSON

Too old to buy insurance?

Being over 65 is no barrier to the purchase of new life insurance. And for many people in their sixties or seventies it can be a very wise "buy."

Here's an example. A man age 75 has a substantial number of investments. At death, estate taxes will have to be paid. To raise the cash, income-producing assets have to be sold, often with severe losses to the beneficiaries. Life insurance can prevent this loss by providing the necessary cash.

Manufacturers Life has a sound reputation for its liberal approach to insuring older people for the purpose of estate conservation or for guaranteeing the continuity of a business. Our representatives are qualified to provide competent counsel to help our senior citizens meet these special needs.

See the Man from Manufacturers.

J. B. Daniel, C.L.U
Representative
VICTORIA
Tel: EV. 5-5751

MANUFACTURERS LIFE
INSURANCE COMPANY

1344

LOW COST

We Reserve the Right To Limit Quantities

Prices Effective May 27, 28, 29

FRIENDLY LOW COST MARKETS ARE LOCATED IN EVERY DISTRICT ON SOUTHERN VANCOUVER ISLAND

Adams' Low Cost, 1446 Haultain Street
Berry's Low Cost, Honeymoon Bay
Brown's Low Cost, 204 Menzies St.
Brunings Low Cost, Youbou
Chick's Low Cost, 3686 Carey Road
Collins' Low Cost, 2335 Amity Drive
Frank's Low Cost, 2002 Oak Bay Avenue
Gibbs' Low Cost, 2224 Sooke Road
Gordon's Low Cost, 164 Burnside Road
Hayes Low Cost, Duncan
Henderson's Low Cost, 360 Moss Street
Hobbs' Low Cost, 536 Craigflower Road
Hollywood Low Cost, 1702 Lillian Road at Fairfield Road
Jim's Low Cost, 284 Belmont Road
Lee & Sons Low Cost, 4085 Quadra Street
Lewis' Low Cost, 2897 Foul Bay Road
Price's Low Cost, 714 Goldstream Avenue
Rayner Low Cost, 3931 Blenkinsop Road
Reid's Low Cost, 304 Goldstream Avenue
Robertson's Low Cost, Chemainus
Seven Oaks Low Cost, 3935 Carey Road
Shawnigan Lake Low Cost
Simmons' Low Cost, 801 Craigflower Road
Sunny Service Low Cost, Saltair
Super Low Cost, 698 Esquimalt Road
View Royal Low Cost, 246½, Island Highway
Wells' Low Cost, 3534 Quadra Street
Wellburn's Low Cost, 1058 Pandora Avenue
Will-O-Way Low Cost, 2579 Cadboro Bay Road
Wilson's Low Cost, 401 Burnside Road

ROAST Cross Rib or Blade ... lb. 59c

Fresh GROUND BEEF 2 lbs. 79c

HUNT FOR HUNT'S IT'S THE BEST

Tomato Catsup 2 11-oz. bottles 37c

Peaches Sliced or Halves 2 15-oz. tins 45c

STEWED TOMATOES 2 15-oz. tins 45c

DAD'S COOKIES
COCONUT, CHOCOLATE CHIP, BUTTERCRISP
3 PKGS. 89c
MIX OR MATCH THEM

MIRACLE WHIP KRAFT, 32-oz. JAR 59c

CEREAL CAP'N CRUNCH 8-oz. PKG. ... 37c

Lipton's Soup Chicken Noodle Tomato-Vegetable 2 PKGS. 49c

NALLEY'S Apple Base 2 10-oz. tins 55c

Junior Mallows LIDO, PKG. of 28 COOKIES ... 29c

MAXWELL HOUSE INSTANT COFFEE
LARGE 10-oz. JAR $1.39

CARNATION MILK
6 TALL TINS 89c

JAVEX BLEACH 32-oz. plastic 18c

Fleecy 64-oz. 80c

LIQUID SUNLIGHT 26-oz. plastic 59c

LUX BEAUTY SOAP 3 reg. size 39c

SNOBOY Carrots 2 lbs. 19c

CALIFORNIA VALENCIA Oranges LB. 10c

SNOBOY Extra Fancy WINESAP APPLES 4 lbs. 55c

WANT ADS
386-2121

CLASSIFIED WANT ADS

WANT ADS
386-2121

BOX REPLIES

All replies to private box numbers available from 8:00 a.m. to 6:00 p.m., Monday to Friday inclusive.

• • •

OFFICE HOURS

Classified Counter, 8:00 a.m. to 5:00 p.m. Business Office, 9:00 a.m. to 5:30 p.m. Monday to Friday inclusive.

• • •

TELEPHONE HOURS

8:0 a.m. to 5:00 p.m. Monday to Saturday inclusive.

CLOSED SATURDAY

• • •

CLASSIFIED COPY DEADLINES

Regular classified advertisements may be placed at the counter, 8:00 a.m. to 6:00 p.m. on the day prior to publication, Monday to Friday inclusive. By telephone, 8:00 a.m. to 5:00 p.m. Monday to Saturday inclusive.

All classified semi-display copy must be in the possession of Victoria Press Ltd., 2631 Douglas Street, by 4:00 p.m. on the day prior to publication, with the exception that copy for Monday Times must be in by 4:00 p.m. Friday.

FULL COVERAGE CLASSIFIED RATES

27c per line per day; 46c per line for three days; $1.42 per line for six days. Above rates apply to consecutive insertions. Minimum advertisement, two lines only. Contract rates on application.

Birth Notices: $1.90 per insertion.

Marriages, Engagements, In Memoriam Notices, Cards of Thanks, Deaths and Funeral Notices, not exceeding 12 lines: $3.80 first insertion and $1.85 subsequent insertions. Each additional line, 27c daily

Births, Deaths, Marriages, Engagements, In Memoriam Notices, Cards of Thanks not accepted by telephone.

TERMS OF PUBLICATION

The Victoria Press Ltd. shall not be liable for non-insertion of any advertisement beyond the amount paid for such advertisement.

In the event of an error occurring the liability of Victoria Press Ltd. shall not exceed the charge for the space actually occupied by the item in question.

All claims on error in publication shall be made within 12 hours thereafter and if not made shall not be considered. No claim will be allowed for more than one incorrect insertion nor for errors not affecting the value of the advertisement.

All estimates of cost are approximate. Advertisers will be charged with space actually used.

All advertising copy will be subject to the approval of the Victoria Press Ltd., who reserve the right in its sole discretion to classify, reject or insert copy furnished.

While every endeavour will be made to forward replies to box numbers to the advertiser as soon as possible, we accept no liability in respect of loss or damage alleged to arise through either failure or delay in forwarding such replies, however caused, whether by negligence or otherwise.

SUBSCRIPTION RATES

Wherever carrier service is maintained $2.60 per month.

Single copy sales price 10 cents daily 14c Saturday

By mail, Canada and British Commonwealth, one year $18.00, six months $10.00; three months, $5.00; single months, $2.00; Australia, month, $2.50; U.S.A., foreign, $3.00 per month. (Weekend) Saturday only, Canada, $7.00 per year; Australia, $8.50 per year; U.S.A., foreign, $9.00 per year.

Authorized as second class mail, Post Office Department, Ottawa. Member Audit Bureau of Circulation

CIRCULATION REPRESENTATIVES

Duncan, P. J. Rogers 746-5611
Port Alberni, Mrs. A. Nilson 723-8312
Nanaimo, R. Lacey ..... SK 3-2766

DUNCAN BUREAU

Duncan Chamber of Commerce Bldg., Post Office Box 152. Office and telephone hours, 1 p.m. to 5 p.m., Monday to Friday inclusive. Phone Duncan 746-5611 or 746-5631.

United States representatives:
De CLERQUE SHANNON
New York, Chicago, Detroit, Cleveland, Atlanta, San Francisco, Los Angeles.

1 BIRTHS

LITTLER—Born to Mr. and Mrs. Keith F. Littler, 3230 Upper Terrace Rd., at the Royal Jubilee Hospital, on May 23, 1965, a daughter, Dana Margaret, 8 pounds 2 oz.

ROGERS—Born to Dr. and Mrs. H. D. Rogers, 1605 Wilmot Place, at the Royal Jubilee Hospital, on May 20th, 1965, a son, Marcus William, 8 lbs. 7 ozs., a brother for Claire, Alison and Vicki. Thanks to Dr. R. M. Gough and maternity staff.

SCHERR—Born to Mr. and Mrs. R. M. Scherr (nee Reay), 271 Michigan Street, on May 11, 1965, at St. Joseph's Hospital, a son, Michael Richard, 7 lbs. 15½ ozs. Many thanks to Dr. R. A. Gale and maternity staff. (Insured.)

SHEPPARD—Born to Mr. and Mrs. Terry Sheppard (nee Griffin), at the Chemainus General Hospital, on May 15, 1965, a daughter, Holli Lynn, 8 lbs. 1 oz. Many thanks to Dr. G. Heydon, Dr. R. W. Radcliffe, and the wonderful hospital staff.

STONEHOUSE—Born to Alan and Sally Stonehouse at Tofino General Hospital, on May 19, 1965, a daughter, Janet Eileen, 7 lbs. 10 ozs. A sister for Sheila.

WICKHAM-FOXWELL—Born to Mr. and Mrs. Derek B. Wickham-Foxwell, 1676 Lansdowne Road, at the Royal Jubilee Hospital on May 17, 1965, a daughter, Alison Mary; a sister for Trevor.

INDEX TO WANT AD HEADINGS

	Classification No.
Acreage for Sale and Wanted	136
Announcements	14
Antiques	142
Apartments to Rent, Furnished	128
Apartments to Rent, Unfurnished	129
Apartments Wanted	130
Auto Body and Painting	109
Auto Repairs and Service	108
Auto Financing and Insurance	110
Bands, Musicians and Orchestras	92
Bicycles	66
Births	1
Boats and Marine	60
Building Supplies	61
Burial Parks	73
Business Opportunities	148
Business Personal	40
Business Services and Directory	36
Cards of Thanks	8
Cars for Sale	100
Cars and Trucks Wanted	112
Chicks, Poultry, Hatching Eggs, Supplies	91
Coming Events	15
Commercial Properties	137
Convalescent and Rest Homes	125
Cottages, Campsites, Summer Resorts	117
Country Homes and Properties	131
Duplexes to Rent	121
Dancing	45
Deaths, Funerals and Lodge Notices	9
Education	42
Engagements	4
Exchange Real Estate	147
Farms for Sale and Wanted	135
Farm Implements	71
Female Help Wanted	26
Florists	12
Foreign Import and Sports Cars	101
Fuel	60
Funeral Directors	10
Furniture	62
Garden Supplies	74
Gulf Islands Properties	139
Halls, Stores and Offices to Rent	127
Hotels	126
Housekeeping Rooms to Rent	125
Housekeeping Rooms Wanted	126
Houses to Rent, Furnished	120
Houses to Rent, Unfurnished	133
Houses Wanted to Rent	134
Houses for Sale	130
In Memoriam	9
Listings Cancelled	148
Listings Wanted	149
Livestock and Supplies	90
Lost and Found	20
Machinery	72
Male Help Wanted	21
Male or Female Help Wanted	27
Marriages	3
Miscellaneous for Sale	82
Miscellaneous Wanted	83
Miscellaneous to Rent	86
Wanted to Rent, Miscellaneous	87
Monumental	11
Mortgage Loans and Insurance	141
Motorcycles	65
Moving and Hauling	115
Musical Instruments	63
Music Teachers	634
New Car Directory	01
Parts, Accessories	107
Personal Loans	140
Personals	39
Pets and Supplies	90
Places to Visit	16
Professional Services	37
Property for Sale	154
Property Wanted	155
Restaurants	13
Room and Board	120
Rooms to Rent	121
Rooms Wanted	122
Situations Wanted (Female)	30
Situations Wanted (Male)	29
Situations Wanted (Male or Female)	31
Sporting Goods	79
Stoves and Furnaces	67
Swaps	94
Teachers Wanted	27
Tires	105
Timber	91
Tourist Accommodation	119
Travel	38
Trade Schools	41
Trailers and Trailer Parks	133
Trucks	106
TV, Radio Sales and Service	64
Vacation Guide	118
Wanted to Borrow	142
Wanted to Buy Houses	153
Waterfront Properties	152

5 DEATHS AND FUNERALS

CARTER—In Victoria on Friday, May 21, 1965, Albert James Carter, aged 79, of 1052 Vancouver Street. He was born in London, England, and had been a resident of Victoria for the past 24 years. He leaves a son, Dudley, and two grandchildren, and relatives in England.
The Rev. R. W. S. Gilbert will conduct the funeral service on Thursday, May 27, at 3:00 p.m. in Chaplin's Funeral Chapel. Cremation. (Flowers gratefully declined.)

HEMPSON — Passed away in his sleep after a long illness, Mr. William James Hempson of 859 Brock Street; a resident of Langford since 1949; born in Dunfermline, Scotland, in 1888. He leaves to mourn his loss, his loving wife, Lena, at home; four step-daughters and two stepsons; also 16 grandchildren and 22 great-grandchildren. He was a member of the Langford 50-Up Club and the Old Age Pensioners Group No. 60.
Funeral services will be held in McCall Bros.' FLORAL CHAPEL, Johnson and Vancouver Sts., on Thursday, May 27, at 1:15 p.m. Interment in the Hatley Memorial Gardens.

HUNTLEY—In the Veterans' Hospital in Victoria on May 26, 1965, Mr. Joseph Thompson Huntley in his 88th year, of 314 Cadillac Ave., born in Durham, England, a resident of Victoria for 45 years. He is survived by one daughter, Mrs. W. L. (Rita) Wright and son-in-law Lionel Wright and two grandsons, Richard and Arthur, all of 314 Cadillac Ave.; two brothers, George of Victoria and Greg of San Jose, California; also nieces and nephews. He was a life member of Pro Patria Branch, Royal Canadian Legion.
Services will be held in McCall Bros. FLORAL CHAPEL, Johnson and Vancouver Sts., on Saturday, May 29 at 1:15 p.m. Padre J. A. Roberts officiating. Interment Royal Oak Burial Park. (Flowers gratefully declined. Memorials may be made to the Veterans' Hospital Comforts Fund, c/o Hospital Administrator, Richmond Rd.)

JARMAN—On May 24, 1965, in Victoria, Mr. Jesse S. Jarman, in his 80th year, of 3340 Duke Road, Albert Head; a resident here for nine years, formerly of Calgary. He leaves two daughters, Mrs. Phyllis Powell at the residence and Mrs. Eva de Urena of Bogota, Colombia; also one granddaughter. He served for 28 years with the R.C.M.P. and Alberta Provincial Police, after which he joined the Alberta government as Highway Traffic Inspector for 15 years. He was predeceased by his wife Nellie Ann, in 1942.
Services will be held in St. Mary's Church, Metchosin, on Thursday, May 27, at 2 p.m., Rev. Cyril Venables officiating. Interment in the churchyard. McCall Bros. Funeral Directors in charge of arrangements.

KERR—In hospital in Victoria, on May 24, 1965, Mrs. Violet Louise Kerr, aged 76 years, of 1231 Pandora Avenue; a resident here since 1908, formerly of Wistaria, B.C.; widow of Peter B. Kerr. She leaves one daughter, Mrs. R. (Edna) Lomas, of Victoria; one son, Roy, of Victoria; seven grandchildren; one twin sister, Mrs. W. Jardine; two brothers, Percy Rayner and Ken Rayner, all of Victoria. She was a member of First United Church, O.A.P. No. 5, and the Silver Threads.
Services will be held in McCall Bros.' FLORAL CHAPEL, Johnson and Vancouver Sts., on Thursday, May 27, at 10:15 a.m., Very Rev. Dr. Hugh A. McLeod officiating.

LITTLER—Suddenly in Victoria on May 21, 1965, Mr. Joseph Henry Littler aged 76 years of 2406 Kilmarnock, Cadboro Bay, a resident here for 16 years, formerly of Montreal. He leaves his beloved wife, Nora; two sons, Harry of Vancouver and Joseph of Victoria; one daughter, Mrs. T. (Joan) Wilson of Montreal; five grandchildren.
Private funeral services will be announced later by McCall Bros. Funeral Directors Ltd.

MUSTO—In Victoria, B.C. on May 22, 1965, Mrs. Dorothy Claudia Musto, aged 68 years. Born in London, England and had been a resident of Victoria for the past 12 years. Survived by her son, George B. Musto, Haney, B.C.; daughter, Mrs. H. (Margaret) Aldewer, North Burnaby, B.C.; grandchildren, Karen and Frederick; sister, Mrs. Clare White, Victoria, B.C.; three brothers in England; also several nieces and nephews.
Graveside services will be held in the Royal Oak Burial Park on Thursday, May 27, 1965, at 3:00 p.m. Arrangements by the Sands Mortuary Limited.

PURVIS—In Victoria on Monday, May 24, 1965, Mr. Gordon Edmund Purvis in his 85th year, a resident of Victoria for the past eight years, formerly of Pennant, Saskatchewan. Born in Smith Falls, Ontario. Survived by one daughter, Mrs. J. Saunders (Marion) of Victoria; one grandson, Richard, also his son-in-law Jim.
Accompanied to Pennant, Saskatchewan for service and interment. McCall Bros. Funeral Directors in charge of arrangements.

SHIPWAY — At the Royal Jubilee Hospital on May 25, 1965, Mr. Arthur H. Shipway aged 54 years, of 2275 Victor Street, a resident here for 53 years. He leaves his wife, Iris; one son, Gordon; his mother, Mrs. Shipway of Victoria, and sister Valerie at home. He was associated with the Empress Hotel, Victoria, for 25 years.
Services will be held in McCall Bros. FLORAL CHAPEL, Johnson and Vancouver Streets, on Friday, May 28 at 1:00 p.m., Rev. F. W. Hayes officiating. Followed by cremation.

STONE—In Victoria, B.C., on May 22, 1965, John Frederick Stone in his 81st year, of 787 Victoria Ave., beloved husband of Mabel; born in Oxfordshire, England and a resident of Victoria for the past 20 years. Besides his wife he leaves two sisters in England.
Private funeral services were held in the Thomson & Irving Funeral Chapel on Wednesday, May 26 at 2:30 p.m. followed by cremation.

8 CARDS OF THANKS

We would like to express our sincere thanks and appreciation to our many, many relatives and friends for their kindness and expressions of sympathy and beautiful floral tributes in the sudden loss of our dear husband, father and grandfather. Special thanks to Canon Biddle and the pallbearers. Sincerely, Gladys Rushes, Elma and Bob Dalziel, Nancy and Raymond Rushes.

8 CARDS OF THANKS

I wish to thank all my friends for their gifts of flowers and cards, their visits while I was in hospital and special thanks to Drs. Higgins and Sienstrom. Also the nursing staff on the 3rd floor of St. Joseph's Hospital. —Mrs. Annie Street.

9 IN MEMORIAM

LAMONT—In loving memory of Alex R. Lamont, who passed away May 26, 1963.
In memory you are always near,
Still loved, still missed, still very dear.
—Sadly missed by his wife, family and grandchildren.

McKENZIE—In loving memory of Hugh McKenzie (Mac), who fell asleep May 25, 1949.
Sunshine passes, shadows fall,
Love's remembrance outlasts all.
—Lovingly remembered by his loving wife, Gladys, Hazel and John.

10 FUNERAL DIRECTORS

McCALL BROS.
Funeral Chapels
1400 Vancouver Street
EV 5-4468 · EV 5-4466 · EV 5-4467

Chapels fitted with aids for the hard-of-hearing. Free supervised parking for 100 cars, directly across the street.

THURSDAY

KERR, Mrs. Violet Louise
10:15 a.m.—Floral Chapel.
HEMPSON, Mr. William James
1:15 p.m.—Floral Chapel.
JARMAN, Mr. Jesse S.
2 p.m.—St. Mary's Church.
2 p.m.—Floral Chapel.

FRIDAY

SHIPWAY, Mr. Arthur H.,
1:00 p.m.—Floral Chapel.

SATURDAY

HUNTLEY, Mr. Joseph Thompson,
1:15 p.m.—Floral Chapel.

TO BE ANNOUNCED

LITTLER, Mr. Joseph Henry
LILLIS, Miss Emmy.
PRESS, Mrs. Mary.
COVERDALE, Mr. James Allan
GRANT, Mr. George B.

Three Funeral Chapels Dedicated to Thoughtful and Understanding Service.

SANDS
MORTUARY LIMITED
"Memorial Chapel of Chimes"
Quadra Street at North Park Street
Victoria, B.C. EV 2-7821

SANDS
FUNERAL CHAPEL OF ROSES
Fourth Street at Sidney Avenue
Sidney, B.C. 656-2932

SANDS
FUNERAL CHAPEL OF HEATHER
Colwood Corners, Colwood, B.C.
GR 8-3821

THOMSON & IRVING
Funeral Chapel
Est. 1912 Formerly of Winnipeg
A Dignified and Understanding Service at Moderate Cost
PRE-NEED AT NEED
SHIPMENTS
1625 Quadra Street Phone EV 4-3612

HAYWARD'S CHAPEL
Member Order of the Golden Rule
Superior Service Since 1867
The Hayward Family
Bruce M. Leyden, Formerly of Calgary
724 BROUGHTON ST EV 5-8305

CHAPLIN'S FUNERAL CHAPEL
Kindness—Courtesy—Service
1153 Fort EV 4-5012

11 MONUMENTAL

MORTIMER'S
MONUMENTAL WORKS
ESTABLISHED 1877
"The Finest in Craftsmanship"
633 David Street EV 3-6422

STEWART MONUMENTAL WORKS LTD.
Monuments since 1896.
1408 May Street EV 4-3482

VICTORIA MONUMENT LIMITED
"Memorial of Distinction"
EV 2-5834

12 FLORISTS

In Victoria It's
BALLANTYNE'S
For Flowers
EV 4-0555; Night 478-2873
"Flowers By Wire"
900 Douglas St.
Opp. Strathcona Hotel

BROWN'S
THE FLORISTS
In the "Heart of Victoria" for 54 years
Flowers Wired Anywhere
618 View Street
388-5545 EV 4-3521 Nights

14 ANNOUNCEMENTS

MAGIC WAND
3635 SHELBOURNE ST.
CLOSE OUT

Merchandise to be returned between the hours of 2 p.m. and 6 p.m., Tuesday to Saturday. Last day to claim articles is June 12, 1965.

SEE THE BEAUTIFUL WEST Coast with the Port Renfrew Bus which leaves the C & C Transportation Depot every Sunday morning at 10 a.m., returning by 7 p.m. Return trip $5.50. Phone 388-2401 days or 478-2973 evenings.

ATTENTION: VIC WEST AND ESquimalt residents. Don Ryan Photo Studio now located at 414 Craigflower Road. Weddings, Color, Child Studies, Commercial. 382-2124.

POSTLESS HAVEN REST HOME announce the opening of our new annex at 974 Heywood Ave., overlooking Beacon Hill Park, open for inspection all May and June.

15 COMING EVENTS

FORESTERS BINGO
THURSDAY, MAY 27
7:45 P.M.
CLUB SIROCCO
6 CARDS $2.00
$1 ADMISSION
25c PER EXTRA CARD
16 LUCKY NO.
BINGO GAMES
NOT LESS THAN
$10 PER GAME
2 GAMES $25
1 GAME $50
1 GAME $100
5 EXTRA GAMES
$40 OR MORE
MORE THAN $700 IN CASH PRIZES EVERY NIGHT
DOOR PRIZES
FREE BUS
THE BIGGER THE CROWD
THE BIGGER THE PRIZES
OUR MAIN CHARITY
RETARDED CHILDREN
COURTESY ALWAYS

15 COMING EVENTS

SIX CARDS
FOR THE PRICE OF FIVE
—that's our special 6-4-5 offer this Wednesday. You get a FREE CARL when you buy five! And of course
EVERY GAME PAYS
AT LEAST $20
And to make things more interesting we'll have
ONE $100 GAME
ONE $50 GAME
TWO $30 GAMES
TWO $25 GAMES
Then we always have dollar good neighbor prizes on every game and you get five extra games for only 25c a card with a prize of
AT LEAST $75
on one. So come along—share in all the lovely money to be given away at the friendly bingo in St. Patrick's Hall, Trent Street (off Fort, near Foul Bay, opposite Safeway. Take Uptands-Willows bus).
20 GAMES, START
7:45 P.M., WED., MAY 26
Admission $1
Extra Cards 25c
Plenty of parking available off Lee Avenue.
FREE BUSES DOWNTOWN

THE LEAGUE OF ROSES, UNITED Kingdom Society, will meet on Thursday, May 27, at 8 p.m. for entertainment in the Orange Hall, 725 Courtney Street. Refreshments and dancing will follow. Visitors are welcome.

OLD AGE PENSIONERS, No. 1 will have a tag day, Sat., May 29, all proceeds to the Building Fund.

SCHOFIELD'S ROLLER RINK
Maple floor
8 - 10:30 p.m. 108 Niagara. 382-4990.

20 LOST AND FOUND

LOST—ZEISS IKON CAMERA, IN brown leather case. Lost Monday on Dallas Rd. or parade route. Reward. Call collect, 743-9716, Cobble Hill.

LOST — MAN'S BROWN WALLET, near Mayfair on parade route. Contains money and personal papers. Reward. GR 9-2931.

FOUND, TABBY STRIPED CAT, Feltham. 5 months grey striped fluffy kitten. Fort. CPL, EV 3-5190. EV 4-9692.

LOST—LAST SAT. NIGHT, BLACK and gold cloth sign reading "Midnight Ramblers." EV 2-5041.

LOST, LADY'S GOLD WRIST watch, vicinity Nottingham-Lansdowne. Reward. 384-2895.

LOST — SMALL ROUND GOLD brooch, enframing miniature portrait. Phone 386-3451. Reward.

LOST — PROBABLY BEYWOOD Park, small glasses in black case. Reward. EV 5-3906.

LOST—WALLET IN JAMES BAY phone booth (containing important papers). $5.00 reward. GR 8-6642.

LOST YOUR PET? HOMES WANTED found SPCA. EV 3-0514

3 KEYS, 1 NUMBERED 40, LOST Saturday; contact EV 6-2102 9-5 p.m.

21 MALE HELP WANTED

AUTOMOBILE
SALESMEN
WITH
OLSON-FORD

Victoria's most progressive and fastest growing dealership requires 2 new car salesmen.

We offer the best in compensation plan, along with other fine benefits, including a top flight sales training plan. Call

GARY HAWE
AT
EV 4-1144
FOR AN INTERVIEW.

CAREER
in
Investment Business

A LARGE and well-known investment company with newly opened offices in Victoria, requires a responsible representative to assist in development of the company in this area.

THIS is an exceptionally interesting opportunity to quickly advance to management level. Newly established B.C. headquarters offers solid growth potential.

CANDIDATES should have a good academic and business background and be over 30 years of age.

TRAINING PROVIDED
To Arrange Personal Interview
Call 383-7141, 9 A.M.-4 P.M.

GOOD OPPORTUNITY FOR driver-warehouseman aged 21-30 years, for future in wholesale produce and grocery business. Grade 12 education preferred. Previous driving experience and valid C licence necessary. Retail experience helpful. Excellent fringe benefits offered. Immediate employment. Steady work for right person. Starting salary $350 per month. Reply in own handwriting, stating full particulars, to Victoria Press, Box 676.

Unlimited Opportunity

For a willing to work real estate salesman (for a very busy construction firm). Guaranteed salary plus commission. Medical insurance, etc. (The only salesman at present.) Replying please state age, experience, marital status, salary expected. Victoria Press, Box 536.

INTERNATIONAL
CREDIT CARD CO.
has opening in this area for aggressive men in their sales dept. Must have educational or business background. Opportunity and money unlimited. Contact or write Mr. Granberg, 1005—736 Granville, Vancouver.

FINISHING CARPENTERS

By hour or by contract for house finishing, year round work. Applicants must be neat workers and fully familiar with house finishing. Experienced tradesmen only. Apply at 2030 Douglas St.

SPECIALTY SALESMAN FOR commission sales in growing market in food and hearing industry. Preferably with experience in direct sales of appliances. Will consider those wishing to add to their present lines within B.C. Apply giving record of experience to Victoria Press, Box 639.

LARGE RETAIL CONCERN REquires an inside paint sales person. Experience preferred but not essential. Excellent opportunity for advancement for alert young man. Replies held in strict confidence. Victoria Press, Box 678.

TWO SERVICE STATION ATTENDants required immediately. Write stating age (no one under 18), experience, education and salary expected. Please apply Victoria Press, Box 681.

YOUNG MAN, 18-22, WANTED FOR training in professional manufacturing field. Must have high school education and a desire to learn. Reply to Victoria Press, Box 674.

TAXI DRIVERS, MUST HAVE A B licence and chief's permit. Apply manager, Blue Bird Cabs, 708 Johnson, between 9 a.m. and 5 p.m.

WANTED, ASSISTANT KENNELman. Apply in person, afternoons only. Good Shepherd Shelter, 3942 Duke Road, near Metchosin.

REQUIRE MECHANIC FOR ALL types of cars and other mechanical duties. Apply at David Motors Ltd., 1101 Yates St., in person.

21 MALE HELP WANTED

EXPERIENCED CABINET MAKers. Apply Moore Whittington Lumber Ltd.

MESSENGER BOY REQUIRED, bicycle necessary; apply at Imperial Optical, 817 Fort St.

TALL BOY, LANGFORD AREA, odd jobs, GR 8-6812.

25 MALE OR FEMALE HELP WANTED

OPPORTUNITY
FOR
LICENSED REAL ESTATE
Salesmen and Saleslades

Because of increased Real Estate Sales Volume, we require an additional 5 or 6 Salesmen or Saleslades to assist our present staff. The following are a few of the many benefits at Northwestern Securities:
70% Commission to Salesmen
70% Commission on Procuration Fees
$320 per month guaranteed income in case of illness
M.S.A. benefits (including family)
$8,000 Life Insurance
Individual desks
Staff Lounge with coffee, etc.
Modern office and equipment plus MUZAK
Member of Multiple Listing Bureau
Member of B.C. Multiple Listing Bureau
Vancouver Island's Exclusive Representative for the Cross-Canada Realties Service Ltd.
Inquiries in confidence to
AXEL PETERSEN, Sales Manager,
EV 5-6741.
Northwestern Securities of Victoria Limited

ABOVE AVERAGE EARNINGS, plus bonuses, plus car, plus medical benefits, to the man or woman who is willing to learn how to sell automobiles. Experience not necessary, but honesty, some sales training and energy essential. Telmac Compact Cars. EV 5-5441.

CARETAKERS WANTED FOR small Brentwood estate. Man to look after garden and riding horses. Woman to housekeep and cook. Salary and new cottage. No children. References required. National Employment Service. EV 5-6711.

WE REQUIRE HANDICAPPED people for telephone work. Good wages to those with experience. 478-1320 Wed., Thurs. and Fri. evenings 5:30 to 7 p.m. only.

COOK FOR MILL BAY HEIGHTS Cafe. New dining room. Good wages. Own transportation. Apply Trans-Canada Highway off Frayne, near Mill Bay, or phone 743-2281.

26 FEMALE HELP WANTED

MOTHER'S HELPER-HOUSEKEEPer for family of 4. Any age, race, color, creed, or language. Large new Uplands home with all conveniences. No heavy cleaning. Would consider 1 dependent. Must be responsible and love children. Live in. College girl for summer considered. EV 5-3409.

GENERAL INSURANCE
The Canadian Indemnity Co. requires clerk-typist who is interested in learning the general insurance business. Typing speed of 50 is essential and shorthand writing is also required. Reply in writing to No. 319, 645 Fort St. Available immediately.

FULLY QUALIFIED STENOGrapher required by leading retail store to assume full-time position as executive secretary. Only capable and experienced candidates should apply. Good wages and benefits to suitable applicant. Apply P.O. Box 1150, Victoria.

STENO-TYPIST REQUIRED—Shorthand helpful. Able to use dictaphone. Knowledge of lumber and building materials helpful but not necessary. Prefer mature person—call Mr. Anderson, Stewart & Hudson Ltd., 619 Gorge Road, EV 2-5148.

GRADUATE AND PRACTICAL nurses wanted for private hospital. Good working conditions with fringe benefits. Please phone GR 9-2151 for appointment.

REFINED PERSON TO HELP care for and babysit 2-year-old child. Lovely home. Sleep in if desired. Apply by writing only, supplying character references to Mrs. E. Brand, 3305 Weald Rd.

MIDDLE-AGED WOMAN AS housekeeper for wheel-chair patient. Widow preferred, for small home. Liberal time off. Live in. Comfortable home. Wages to be arranged. Victoria Press, Box 679.

WANTED, PERSON FULLY EXperienced in the art of clipping and grooming all breeds of dogs. Also girl 18 or over to apprentice. Apply in person, afternoons, The Doggie Wash, 3220 Douglas.

WOMEN EVERYWHERE WANT our products. There is a tremendous demand for these fine Avon Cosmetics. We have attractive openings for capable women. Phone EV 4-7345 evenings.

SUPERINTENDENT MATRON IN charge of new 75-bed private hospital. Reply stating qualifications (must be R.N.). Salary $450 per month. Reply to Post Office Box 730, Victoria, B.C.

EXPERIENCED CREDIT COLLECtor wanted for full-time position in local department store. Immediate employment. Apply P.O. Box 1150, Victoria.

LADY WOULD LIKE SOMEONE to look after school boy, 3:30-5:30, Mon.-Friday and whole days during summer vacation. 385-5105 after 6 p.m.

ACCURATE SPARE TIME TYPIST wanted. Bookkeeping nor speed essential. Phone evenings 7 to 9. 388-4582.

WAITRESS FOR LICENSED restaurant, steady night shift, 5 day week, good working conditions. Own transportation. 478-1432.

Steno-receptionist required late June for Real Estate office. General insurance or bookkeeping experience an asset. Victoria Press, Box 637.

EXPERIENCED HAND IRONER to do sheets, shirts, etc., Mon., Wed. and Fri., 2-5 p.m., $1.25 per hour plus car fare. Victoria Press, Box 680.

USHERETTE AND ASSISTANT cashier required. Must be over 18 years of age. Apply manager's office, Royal Theatre, Thursday at 10 a.m.

TYPIST WANTED, SALARY TO BE arranged. Commensurate with ability. Please reply to Victoria Press, Box 677 giving all particulars.

RELIABLE, CAPABLE WOMAN TO look after children while parents are away. References are required. EV 3-6638.

EXPERIENCED GROCERY CASHier wanted, part-time, for local supermarket, evenings. Apply Victoria Press, Box 682.

EXPERIENCED COOK WANTED 2 days per week for 75-bed hospital. Please phone 386-2923 for appointment.

WANTED IMMEDIATELY, WOMAN to assist local lady in business of her own. Reply giving phone number, Victoria Press, Box 634.

DIRECTOR INTERESTED IN young women for girls' residence in Victoria. Live in, apply National Employment Service, order F-1119.

FULL OR PART-TIME WORK FOR fashion advisor and branch manageress. For interview, 388-4940, 4-6 p.m.

WANTED, RELIABLE GRADUATE and practical for private hospital. Fringe benefits. Phone EV 3-9011 before 3 p.m. or 383-6448.

EXPERIENCED COOK, MON.-FRI., 2-7 p.m., $1.50 per hour and car fare. Victoria Press, Box 662.

EXPERIENCED COOK, SAT. AND Sun., 8-4 p.m., $1.50 per hour and car fare. Victoria Press, Box 663.

WANTED — EXPERIENCED WAITress, full or part-time. Apply in person only, Brand's Restaurant.

FULLY EXPERIENCED ALLround restaurant worker. Full-time job. After 12 noon, EV 5-8096.

BABYSITTER, MY HOME — Forbes and Bay area. Monday and Friday. 386-5434 after 6.

EXPERIENCED WAITRESS WANTed. Apply 3131 Douglas. The Coffee House, Mayfair Shopping Centre.

PRACTICAL NURSE, 4-11 P.M. shift, Rockland Hospital. EV 3-6902.

26 FEMALE HELP WANTED

WANTED RELIABLE LADY TO babysit for 1 child, for Fri. and Sat. Sleep in. EV 5-4928.

LOCAL BANK REQUIRES EXperienced teller. Phone Mr. Walker, 383-2103.

RELIEF COOK, THURSDAYS AND Fridays. Rockland Hospital. Ph. EV 3-6902.

HOUSEKEEPER 4 HOURS DAILY, Jubilee area. 382-8454.

BABYSITTER, MY HOME, 8-5, 5-day week. Phone EV 8-4785 after 5.

EXPERIENCED WAITRESS FOR late night shift. Melrose Cafe.

27 TEACHERS WANTED

SCHOOL DISTRICT NO. 72
(CAMPBELL RIVER)

Applications are invited for the following positions available September 1965:

SECONDARY:
1. Commercial — (a) Typing (b) Bookkeeping.
2. Occupational Class Teacher.
3. Junior Secondary Mathematics, Science.

ELEMENTARY:
Teachers will be required for all grades.
Teachers for special classes of Slow Learners.

SAYWARD ELEMENTARY
JUNIOR SECONDARY SCHOOL
1. Teacher for Grade 1

SURGE NARROWS ELEMENTARY:
1. Rural school — Grades I-VII. Trailer teacherage provided. Approximately 10 pupils.

Applications should be sent to W. J. Logie, District Superintendent of Schools, Box 40, Campbell River, B.C., stating certification, years of experience, and enclosing a copy of the most recent Inspector's report.

SCHOOL DISTRICT NO. 64
(Gulf Islands)

Because of a School Building program a secondary teacher with administrative ability is required for expanding program in School District No. 64 (Gulf Islands). Excellent opportunity for advancement.

Also required:
French
Commerce
Primary Grades
Principal for Pender Island School (3 room)

The Gulf Islands, noted for their beauty and climate, are easily accessible by ferry from Victoria and Vancouver. A feature of the salary agreement is educational leave granted to teachers, for which a grant is given if the Board feels that this leave will result in benefit to the District.

Please apply to:
Mrs. John R. Sturdy,
Secretary-Treasurer,
School District No. 64 (Gulf Islands)
Box 128, Ganges, B.C.

SCHOOL DISTRICT No. 67
(LADYSMITH)

Applications are invited for the following listed Secondary positions effective September, 1965.
Chemainus Secondary—(a modern school—370 pupils—20 teachers)
Commercial
Girls' Physical Education—other subjects to suit.
Ladysmith Secondary—(a modern school—480 pupils—24 teachers)
Librarian (could be a full time position in this capacity if desired).
English and Socials (Junior Secondary level).
Applications with copies of recent reports to be sent to Mr. R. S. Price, District Superintendent of Schools, P.O. Box 789, Ladysmith, B.C.

SCHOOL DISTRICT No. 67
(LADYSMITH)

Applications are invited for the following listed Elementary positions, effective September, 1965:
Ladysmith Elementary (a modern school enrolling 370 pupils).
Intermediate.
North Oyster Elementary (a 3-room school located on an excellent highway, 12 miles from Nanaimo.)
Lower Intermediate.
Applications with copies of recent reports to be sent to Mr. R. S. Price, District Superintendent of Schools, P.O. Box 789, Ladysmith, B.C.

SCHOOL DISTRICT No. 67
(LADYSMITH)
ADMINISTRATIVE POSITIONS

1. Supervising Principal—Ladysmith Secondary School (staff of 25).
2. Vice-Principal Ladysmith Secondary School.

Applications together with a copy of most recent District Superintendent's report to be submitted to Mr. R. S. Price, District Superintendent of Schools, P.O. Box 789, Ladysmith, B.C.
Applications to arrive on or before Friday, June 4th.

SCHOOL DISTRICT No. 34
(ABBOTSFORD)

Applications are invited for the following teaching positions:
Abbotsford Senior Secondary School
Senior English.
Abbotsford Junior Secondary School
Occupational.
Please reply, enclosing copy of latest inspection report, to: E. H. Carson, Secretary-Treasurer, Drawer 1060, Abbotsford, B.C.

WANTED FOR SEPTEMBER — Qualified Grade 1 and pre-school teachers. In reply state training, experience, musical ability and age to Victoria Press, Box 665.

GIRLS' PRIVATE SCHOOL REquires for September, a teacher for Senior Mathematics and Junior Science. Victoria Press, Box 674.

29 SITUATIONS WANTED MALE

DUTCH GARDENER. LANDSCAPing, spring clean-up, planting; trees topped, limbed and felled; stumps removed; lawns prepared; rockeries, rock walls, natural stone work, patios, ponds, fences. 382-0827.

FULLY QUALIFIED AUSTRALIAN purchasing agent in light industry, requires employment in the southern B.C. area. Victoria Press, Box 667.

PAPERHANGING, PAINTING, Alterations, general repairs, gutters. Guaranteed workmanship. 384-4851 384-9755

MOWING
Long grass cut down, back yards, vacant lots, any tough mowing job. EV 2-4544.

EXPERIENCED MAN WILL TOP, limb and fell trees. Licensed and insured. EV 3-2638.

SEMI-RETIRED ACCOUNTANT available, part time. GR 8-1552.

YOUNG MAN SEEKS FULL-TIME job. EV 2-0672.

RENEW GUTTERS, ALSO ALL paint work. GR 9-2742, GR 8-6612.

YOUTH, 15, WITH LICENCE, REquires steady work. Paul,

Wood and Sawdust

DRY CORDWOOD FIR
Douglas 100% fir, best quality. Big loads, all hand-split.
1 cord $11. 2½ cords $18.
2½ cords dry peeler lots $21.
DRYLAND FIR SAWDUST
For Kitchen and Furnace
Dryland millwood, 2½ cords $16
2½ cds millrun millwood, $13.95
3 units dry shavings, $5.95
Kiln-dry planer ends, 2½ cords $16
Dry cedar blocks, 12", 2½ cords, $10
Fertilizer sawdust, 3 units, $8.95
1-Day Delivery
DHILLON FUEL CO.
EV 3-3817 and EV 2-0459

SPECIAL SPECIAL
DRYLAND FIR
Stove lengths good for furnace, fireplace and kitchen. Seats cordwood.
2½ cords $13.00
AGRICULTURAL HEMLOCK SAWDUST
For garden and farm
3 UNITS, $6
5 UNITS, $8.50
IMMEDIATE DELIVERY
O.K. Fuel, EV 4-2452

KILN-DRY FIR PLANER ENDS
Best quality, hand-loaded 2x4, 2x6, 2x8, etc. Very clean. Guaranteed no sawdust or bits of bark. Stove lengths. Recommended for kitchen stove, fireplace and furnace. Wood is dry enough for immediate use.
SAWDUST SHAVINGS
For gardens and farms.
SOOKE FUEL CO.
EV 2-2211 EV 3-8825

PRES-TO-LOGS
DRIVE-IN SERVICE
15 logs $3.15 — 60 logs $4.50
30 logs $3.50 — 120 logs $9.00
1 unit (240 logs) $18.00
HOME DELIVERY
1 unit in driveway $19.00
In basement storage $20.50
British Columbia Forest Products Ltd.
871 Gorge Road EV 5-8313

Fertilizer-Sawdust
Double screened for lawns and gardens. By bulk or blown. Frost-to-logs—Pick up or delivered. Dry shavings — Special
Two weeks only
3 units $4.95
Ideal Fuel Co. Ltd.
EV 2-4672 EV 2-2822

DRY FIR CORDWOOD
SPECIAL ONE WEEK
We, the only one, have best quality 12-inch, dry, 100% Douglas Fir cordwood. Extra heavy, ideal for open fireplace and furnace. Also 2-foot and 12-inch stove wood. Hand-split.
2½ CORDS $18
3 CORDS $24
HILLCREST FUEL
EV 4-3015 ANYTIME EV 5-6379

WOOD — WOOD
DRYLAND FIR WOOD
(Never been in water)
Clean Slabs and Blocks
2½ Cords $14.95
BEST FUEL CO.
EV 4-5534

61 BUILDING SUPPLIES

CUBBON LUMBER
"MAYFAIR"
515 Alpha Street 386-3288

CEDAR BY THE CARLOAD
Some rough, some dressed-pieces as follows:
1x4 Cedar, per lin. ft. ..... .08c
1x6 Cedar, per lin. ft. ..... .05c
1x8 Cedar, per lin. ft. ..... .06c
1x10 Cedar, per lin. ft. ..... .09c
1x12 Cedar, per lin. ft. ..... .10c
2x4 Cedar, per lin. ft. ..... .07c
2x6 Cedar, per lin. ft. ..... .11c
2x8 Cedar, per lin. ft. ..... .16c
2x10 Cedar, per lin. ft. ..... .13c
2x12 Cedar, per lin. ft. ..... .20c
Also 2x8 and 2x8 Cedar T & G. Decking from $60 per M.

CEDAR FENCE POSTS!

	5-ft.	6-ft.	7-ft.	8-ft.	9-ft.
4x4	.78	.92	1.07	1.23	1.38
5x5	1.20	1.44	1.68	1.92	2.15
6x6	1.73	2.07	2.42	2.76	3.10

CEDAR SPECIALS!

	8-ft.	10-ft.
2x8 Cedar	each .49	.60
2x8 Cedar	each .55	.80
2x10 Cedar	each .70	1.00

LUMBER SPECIALS
2x4 Econ 50 pcs.) 4' ..... $ 5.25
2x4 Econ. (50 pcs.) 6' 7.75
2x4 Econ. (50 pcs.) 7' 9.75
2x4 Econ. (50 pcs.) 8' 10.75
2x4 Econ. (50 pcs.) 10' 13.00
2x3 Millrun (25 pcs.) 8' 8.25
Per 1,000 ft. lots
2x4 Econ Random, Fir $39.00
1x8 Fir Siding Shiplap
Econ 36.00
1x3 Fir Siding Shiplap
Util. 42.00
1x3 Cedar Shiplap Util. 72.00
1x3 M/R Hemlock Shiplap 73.00
1x10 M/R Cedar Shiplap .79.00
1x10 Cedar Bevel Siding
Util. 81.00
1x6 T & G Flooring, Econ. 87.00
2x4-6' Util. 73.00
2x8 Random Economy 32.00

CUBBON LUMBER
Open six days a week to 5:30 p.m.

MOORE WHITTINGTON LUMBER LTD.
26 Sheets 4x8x¼ Plain sliced Maple Prefinished at ..... $ 9.50
27 Sheets 4x8x¼ Craftsman Knotty Pine Prefinished at $13.13
130 Sheets 4x8x3-16 Vee Groove Mahogany DGB Unfinished at ..... $ 4.45
8 Sheets 4x8x¼ Rosewood Gunstock at $18.95
44 Sheets 4x8x¼ Rift White Oak GIS at $24.16
70 Sheets 4x8x3-16 Ivory Tone Senwood at ..... $ 8.99
92 Sheets 4x8x¼ Teak Diamond brand Vee Groove Prefinished at $14.75
2 M-W Casement frames R.O. 4'-2-½x4'-2-½" Double Casement frame (Sash 1 lite
6 M-W Casement frames R.O. 2'-0"x4'-4" at $17.76
4'-2-½"x3'-8-½" Double casement frame (Sash 3 lite 2x2x2-6) at $16.37
4 M-W Casement frames R.O. 2'-2"x2'-2-½" (Sash 1 lite 3-0x2-0) at ..... $ 8.88
5 M-W Casement frame R.O. 2'-2"x3-8-½" (Sash 3 lite Horz. 2x0x3-6) at ..... $ 9.44
2 M-W Mullion Frame 4x4 1 lite tinted complete with hardware at $21.09
2 M-W Casement Frame R.O. 4'-11"x3'-5-½ 2 only 3 lite Sash 2'-4"x3'-0"-1-½ at $27.20
1 M-W Casement Sash or measurement 5'9"x6'-3"-1-½" Sash 3 lite at $17.76
Corrugated Poly Vinyl 8 oz. 26"x96" Color Green only at ..... $ 5.88
(See our stock of the new Corrugated Poly Vinyl Panels)
Assorted colors.

• • •

Weekdays 8 a.m. to 5 p.m.
Saturdays 8 a.m. to Noon
Off Bay Just West of Government Street
2514 Bridge 386-1331

"SHAWNIGAN" QUALITY SPECIALS
See Our Display Ad Page 10
"SHAWNIGAN" Building Supplies Ltd.
2000 Government 382-7261

QUALITY READY-MIX CONCRETE
BUTLER BROTHERS
Deliveries Monday Through Friday
2040 Keating X Rd. 479 Bay St.
Phone 656-1124

2x4s, 2x8, AND SHIPLAP, USED bricks, doors and windows. Phone GR 8-1874 or GR 8-3897.

11c—CEMENT DRAIN TILE—11c
2616 Peatt Rd., Langford. 478-2683

51 BUILDING SUPPLIES

CUBBON BUILDING SUPPLIES LTD.
1720 Cook Street 384-8181

SPECIAL at
CUBBON ON COOK!

6x8x3/16" V'd Mahogany, Prefinished. Special, per sheet 4.95

PLYCUTS!

¼"x12"x96"	Sanded	.80
¼"x15"x96"	Sanded	1.00
¼"x48"x72"	Unsanded	2.40
¼"x8"x96"	Sanded	.58
½"x14"x120"	Unsanded	2.50
¼"x24"x48"	Sanded	1.35
½"x12"x120"	Unsanded	2.60
¾"x14"x96"	Sanded	2.95
¾"x24"x48"	Sanded	1.95
¾"x18"x96"	Sanded	2.64

LUMBER SHORTS!

	6 ft.	8 ft.
1x1 Rough (12 pcs.)	.54	1.78
1x2 Dressed (12 pcs.)	.94	1.36
1x3 Dressed (6 pcs.)	.61	.99
1x4 Dressed (6 pcs.)	.79	1.30
1x6 Dressed (4 pcs.)	.79	1.30
1x8 Dressed (3 pcs.)	1.04	1.67
1x10 Dressed (4 pcs.)	1.32	2.03
1x12 Dressed (4 pcs.)	1.69	2.40
2x2 Dressed (6 pcs.)	.94	
2x3 Dressed, each	.20	
2x4 Dressed, each	.26	
2x6 Dressed, each	.40	
2x8 Dressed, each	.52	
2x10 Dressed, each	.70	
2x12 Dressed, each	.84	
1x6 Flooring (4 pcs.)	.70	1.06

SAVE ON PLASTIC PANELS!
These corrugated plastic panels are of good weight, perfect for patios, sundecks, etc. Reg. $4.79 each. We are offering these 26"x96" panels in yellow, green, and white for each $3.15
Also available in blue, red and clear at, per sheet 4.75
Other sizes:
26"x120" 5.99
26"x144" 7.29

FENCING NEEDS!
Stain, 3 colors, gallon $2.45
White Fence Paint, oil, per gal. 3.79
White Fence Paint, latex, gal. 3.79
Creosote, qt. 75c Gal. 2.25
Bag of Concrete Mix for posts 1.40
Rent Posthole Digger, per day .50

FENCES!
All pre-cut and ready for you to assemble yourself. Posts, boards and nails included.

	Per lin. ft.
Basket Weave, 3'6" high	.46
Basket Weave, 4' high	.52
Economy Picket, 3'6" high	.52
Quality Picket, 3'6" high	.56
Tight Board, 3'6" high	.65
Board-to-Board, 4' high	.81
Rancher, 3'6" high	.46

If you want your fence installed, phone today for this service from Cubbon on Cook. We will send a man to measure your requirements and give you an installed price. No obligation of course.

OUTDOOR SPECIALS!
Common Lattice, per lin. ft. 02½
Cold Frames, $5.95, sash to fit 7.95
Compost Box, 48x72x36" high, pre-cut Cedar, only 9.95
Pre-cut Picnic Tables with benches 13.36
Greenhouse, 8'x10', all pre-cut including glass, etc. 119.88

DOOR SALE!
No. 1 Stain Grade Mahogany Doors —all sizes available.
2'0"x6'6"—1¾" 8.18
2'4"x6'6"—1¾" 5.54
2'6"x6'6"—1¾" 5.79
2'8"x6'6"—1¾" 6.08

CUBBON BUILDING SUPPLIES LTD.
Open Six Days a Week to 5:30 p.m.

S. J. PEDEN LTD.
Building Supplies

PLYWOOD FACTORY SECONDS

UNSANDED			SANDED
5/16	2.24	4x8	¼ 3.23
⅜	2.65	4x8	⅜ 4.22
½	3.62	4x8	½ 5.37
⅝	4.46	4x8	⅝ 6.31
¾	5.44	4x8	¾ 7.28

WOODLIFE TREATED HEMLOCK GUTTER
Waterfall style, 4x4, lin. ft. 32c
Waterfall style, 4x4, lin. ft. 42c

$ SAVING SPECIALS!!
Mel-O-Lite Corrugated Plastic, 3 colors, 26x96, sheet 2.99
Ornyte Corrugated Fiberglas, 6 colors, 26x96, sheet 7.62
Ceiling Tile, top quality JM, 64 sq. ft. carton 10.08
3x9 Vinyl Asbestos Tiles, each .12c
7" Fiberglas Ins., 100 sq. ft. roll 5.58
4x8x¼ V'd Prefinished Ribbon Mahogany, sheet 2.75
4x8x3/16 V'd Prefin. Mismatched Ash, sheet 3.55
4x8x¼ V'd Panawall Prefinished sheet 5.50
4x8x¼ Gyprock Wallboard, sheet 2.50
1x8 Dressed Fir Lumber, lin. ft. 15c
1¾ Rabbet Door Jamb, set 2.25

MAHOGANY DOOR SPECIAL
Excellent Stain and Paint Grade. All sizes available.
2'0"x6'6"—1¾" and under, ea. 5.18
2'4"x6'6"x1¾", each 5.54
2'6"x6'6"x1¾", each 5.79
2'8"x6'6"x1¾", each 6.03

Open All Day Saturday
S. J. PEDEN LTD.
2855 Quesnel St.
Between Harlset and Topaz
One Block East of Douglas
Phone 386-3464

R. A. GREEN LUMBER CO. LTD.
2891 Douglas St.
Phone 385-9774 and 5

USEFUL LO-COST LUMBER
2"x3" at $20 per M. in 6', 8' and R/L Carrier Ld. Lots.
1½"x10" R/F Forest Siding, $60.00 per M.
1½x4" Economy 84S R/L, $22 per M.
2"x4" 84S Cedar, Carrier Ld. Lots
UTILITY AND BTR GRADE, $72.00 Per M.

MILLWORK FACTORY SERVICE
Phone us today for any building materials
BOAT BUILDERS SUPPLY CENTRE

FOR THE GARDENER AND HANDYMAN
Stepping Stones from 35c
Garden Stakes bundle 50c
Ready Mix Mortar, any quantity.
Quick Mix Concrete and Topping.
ALBITOL — Best on the market for bonding old and new concrete surfaces.
Sand — Gravel — Cement, any quantity.
Mixers and Tools for all trades.
Open Saturday Till 1 p.m.
ISLAND BUILDING SUPPLY COMPANY LTD.
579 Gorge Road East. EV 2-5178
Opp. B.C. Hydro Bus Depot.

FENCING FOR LESS
50 ft. picket fencing complete $18.50
50 ft. basket weave fencing $28.50
12'x20' Carport, complete $39.00
12'x20' GARAGE, $135 plus roofing
SHERWIN-WILLIAMS PAINTS
SAANICH LUMBER YARDS
3041 Douglas Street EV 5-2168
Near the Mayfair Shopping Centre
Open Six Days a Week

SAND AND GRAVEL, ROAD gravel and clay, fill. Clean used brick. OK Trucking Co., 760 Topaz. EV 5-1812.

61 BUILDING SUPPLIES

STEWART & HUDSON
Building Supply Centre
Prices Good Until May 31

FIR PLYWOOD SALE
Take advantage of the huge savings on Fir Plywood Sale. A special carload purchase of this Dee grade Plywood savings of many dollars per sheet on the thicker panels. These large 4x8 panels are sanded both sides and have only small defects which can be easily repaired with wood putty.
Coming at the start of the holiday season you will find hundreds of uses for this plywood. Wall panels in summer cabins—basements—garages—exterior wall sheathing—floor sheathing under lino—making cupboards and closets—fences—enclosures—patios—garden sheds—partitions. Thickness for every purpose. Buy more—Save more—Stores well, use it later—Buy now—Pay later on easy Budget Terms.

All 4x8 Sheets Sanded

	Reg. Price	Sale Price
¼" Thick	3.79	2.89
⅜" Thick	5.15	3.53
½" Thick	6.35	4.85
⅝" Thick	7.39	5.85
¾" Thick	8.59	6.35

All 4x8 Sheets Unsanded

	Reg. Price	Sale Price
5/16" Thick	2.88	2.24
⅜" Thick	3.19	2.64
½" Thick	4.39	3.62
⅝" Thick	5.45	4.46
¾" Thick	6.65	5.44

NEW LOOK
Lovely Low-Cost Plastic Panels
Now in stock — new, heavy duty SOLARBRITE corrugated plastic panels. Not the old fashioned type —but the new look in hexagonal pattern. Smarter appearance—easier to fit and apply—stronger and more rigid than ordinary plastic panels. You will like the beauty and strength of these bright panels made to stand high temperatures. Solarbrite is easy to clean and wash.

Hundreds of Uses

Awnings	Pool Enclosures
Patio Roofs	Fencing
Greenhouses	Car Ports
Cabanas	Room Dividers

Extra heavy 7-oz. weight now available in yellow—green—white—coral and turquoise. Special this week.
26"x96" Each $3.88
26"x120" Each $4.88
26"x144" Each $5.88

Round Garden Stakes

	42"	48"	54"	60"
1-24	.04	.05	.06	.08
25-74	.03	.04	.05	.07
75 pcs. full bdle.	$2.99	$3.79	$3.99	$4.50

Cedar Lattice, per foot 21c
1x3 Dressed Cedar, per foot 3c
1x4 Dressed Cedar, per foot 4c
1x6 Dressed Cedar, per foot 5c

FENCES — FENCES
Largest selection of fences available in Pickets—Basket Weave—Louvre—Solid Board. From per foot 39c
Write, call or phone for Free Copy of 28 Illustrated Designs—See sample fences on display.

	6 ft.	8 ft.
1x2 Dressed (12 pcs.)	.94	$1.36
1x3 Dressed (6 pcs.)	.61	.90
1x4 Dressed (6 pcs.)	.79	$1.20
1x6 Dressed (4 pcs.)	.94	$1.36
1x8 Dressed, each	.26	.39
2x2 Dressed (6 pcs.)	.94	$1.36
2x3 Dressed, each	.30	
2x4 Dressed, each	.24	
2x6 Dressed, each	.40	
2x8 Dressed, each	.53	
2x9 Dressed, each	.59	

BIRCH PLYWOOD
A genuine saving—for cupboard doors—a different exotic finish—genuine Eastern Birch—Save many dollars per sheet:
48"x80"x¼ each $10.95
5 or more, each 9.95

Channel Ply — ½ Price
Biggest savings each on this Exterior Plywood with grooved channels—use it as sheathing and final finish—no shiplap required—have a stronger, more rigid and attractive cottage or home.
4x8x⅜" Thick
1-9 Sheets $3.95
10-29 Sheets $3.45
30 Sheets $4.95

PAINT — Biggest Savings
Quality guaranteed by Monamel at real money saving prices—largest assortment of colors.
INTERIOR
Latex—Satin and High Gloss
EXTERIOR
Oil Base—Long Life
Quarts ..... .95
Gallons $3.47
Cottage and Porch Paint
Quarts $1.49
Gallons $4.67
Shingle Stain, gallon $2.69

FREE FREE FREE
Yardsticks — Paint Paddles — Painters' Caps — Can Openers — Airship Balloons — Pencils.

STEWART & HUDSON
405 Gorge Rd. EV 6-3211
30-Day Charge Accounts
Revolving Credit
Budget Terms
Open All Day Saturdays
Lots of Free Parking

LANGFORD BUILDING SUPPLY
Also Rents TOOLS
Floor Sanders — Drills
Belt Sanders — Cement Mixers
Disc Sanders — Lawn Rollers
Blitz Saws — Jacks
Wheel Barrows — Ladders
Floor Polishers — Saws
Line Roller — Staplers
Spray Painter — Chain Saws
Fertilizer Spreaders
and many other items.
LANGFORD BUILDING SUPPLY
Open Seven Days a Week
940 Goldstream Ave.
GR 8-1724 GR 8-1724

WHEN YOU BUILD
SPECIFY
WESTERN
RED
CEDAR
"BEVEL"
SIDING
BRITISH COLUMBIA FOREST PRODUCTS LTD.
Victoria Sawmill Division

BUILDERS— CONTRACTORS BUY WHOLESALE
A yard full of good grades FIR framing lumber. From up-island mills. Special on all sizes and grades. Compare our lumber and our prices. Free estimates. We guarantee savings along with complete satisfaction.
FIR SHIPLAP
1x8, 1x10 R/L $35
2x4—8' precut studs $33
Also large stock of 2x4, 2x6, 2x8, 2x10 R/L reduced to clear. Immediate delivery.
Home Lumber and Building Supplies
409 David St. EV 2-2211

Someone is looking for the items you no longer need. A classified ad can put you in touch with a buyer.

41 BUILDING SUPPLIES

Jugindar Lumber Co. Ltd.
1080 Goldstream Ave.
478-2621 478-1024

1x6 shiplap hemlock
M/R R/L ..... $55.00 M
1x6 shiplap fir M/R R/L .. $65.00 M
1x8 shiplap fir M/R R/L .. $50.00 M
We have a good stock of Rough cedar Dimension.
2x4, 2x6, 2x8, 2x10, 2x12.
Also cut cedar and fir timber.

ROUGH CEDAR POST

	4 ft.	5 ft.	6 ft.	7 ft.	8 ft.
6x6	$1.39	$1.50	$1.80	$2.10	$2.40
5x5	.83	$1.05	$1.35	$1.45	$1.67
4x4	.53	.68	.80	.85	$1.07

Longer lengths available.

62 FURNITURE

MONTH-END CLEARANCE
OF BARGAINS in USED and NEW FURNITURE
3-pc. Sectional Chesterfield suite $38.50
3-pc. Sectional Curved Chesterfield suite, Nylon, Air foam $129.50
3-pc. Chesterfield suite, Nylon, Airfoam $129.50
2-pc. Chesterfield suite, Wool Frieze $29.50
2-pc. Chesterfield suite, Light Green, Airfoam $69.50
FREE DELIVERY
Walnut finish Bedroom suite, 8 Dresser, Chest, Bookcase Bed, 3 pcs., NEW $98.98
Walnut finish Dressers. NEW ..... $36.98, $49.98 and $59.98
Walnut Chests and Vanities, 9 only, EACH $24.50
Twin Blond Bedroom suite, Double Dresser, Chest, Twin Panel Beds, 4 pcs. $129.50
Walnut Bedroom suite, Vanity, Chest, bench, bed, 4 pcs., $89.50
EASY TERMS
Round Teak Coffee Table with shelf, 40" $59.50
36" Sealy Roll-a-way Bed $89.50
3'3" Hollywood Bed with smooth top mattress, NEW $49.98
Walnut Arborite top Desk 36x30" NEW, 3 drawers $39.98
Patio Lounge, Upholstered Cushion with Canopy, NEW $39.98
FREE PARKING
5-pc. Chrome Kitchen suite, Beige Arborite, NEW $49.98
3-pc. Chrome Kitchen suite, Drop leaf table $39.50
5-pc. Bronzetone Dinette, round Extension table, Walnut Arborite $89.50
Viking de luxe Dryer, as new $124.50
3'3" Quilted Sealy Hollywood Bed on Legs, NEW $99.98
Hide-a-bed, Brown Nylon, Airfoam $139.50
STANDARD FURNITURE BARGAIN BASEMENT
SCOLLARD BLDG.
View St. EV 2-5111

USED FURNITURE SPECIALS
Walnut Buffet, 2 drawers and glass china section $39.50
Radio Headboard Bed, spring and mattress, complete $39.50
Bullet Desk Lamp, ivory $2.50
Walnut Dining Table $19.00
3-Piece Chesterfield Suite, green velour $39.50
Drop-Leaf Maple Table $19.50
Table, 4 chairs, chrome legs $29.50
Cogswell Chair and matching stool $29.50
Arborite Dinette Suite, Buffet, Table and 4 chairs $89.50
Easy Terms
"HOME" FURNITURE
825 Fort EV 2-5138

HOLLAND BROS. & CO.
New & Used Furniture
SPECIALS
824 Fort Street Phone 383-0613
4-Piece red maple bedroom suite $99.50
New brown chesterfield bed $127.50
Small walnut gateleg table $39.50
2-Cushion studio couch $52.50
Large Oak office table $22.50

LUNDS AUCTIONS
Tuesday and Saturday
ALL HOUSEHOLD FURNISHINGS
TOOLS, CARS, BOATS, ETC.
PHONE FOR FREE APPRAISAL
928 FORT ST. EV 6-3308

KILSHAWS AUCTIONEERS
Buy — Sell
Cash
Guaranteed Appraisals
1115 Fort EV 4-6411

VERY NICE CARVED OAK DINING suite with buffet and china cabinet, $119; walnut library table, $29.50; glass-top coffee table, $19.95; davenette, $25; clean fridge, 3-month guarantee, $59.95. A & T Variety, 2605 Douglas. 383-5338.

CLEANING
3-piece chesterfield cleaned, demothed, in your own home from $17. All work guaranteed. We also clean carpets. Call Ambassador Home Service. EV 2-5532.

BRITISH UPHOLSTERY SHOP
1462 Broad Street. We will gladly call at your home with patterns and give free estimates. Slipcovers our specialty. EV 5-2222.

3-PIECE CHESTERFIELD SUITE, springs and condition good, $85. 2385 Epworth St., Oak Bay. EV 4-5783.

FINEST RE-UPHOLSTERING Call EV 2-5111 for free estimates Standard Furniture, 737 Yates.

CHESTERFIELD AND BEDROOM suites. Very good condition. Reasonable. EV 4-1730.

COMPLETE LIVING ROOM OF quality furniture, 30 to 75% off. 386-7281.

CONTENTS OF 5-ROOM HOUSE. 382-1751

63 MUSICAL INSTRUMENTS

You Should See the
GRAND PIANOS
and
SPINET PIANOS
at
FLETCHER BROS.
Rent-to-Purchase
2020 Douglas 383-0243

Everything in Music
• MUSICAL INSTRUMENTS
• MUSIC LESSONS
Open Wednesday Afternoons and Friday Evenings
HALL & FAIRFIELD MUSIC CENTRE
728 Fort EV 5-8342

ADD A BEAUTIFUL LESLIE SPEAKER TO ANY ORGAN $365.00
Trades Terms
BERNIE PORTER MUSIC
1734 Douglas EV 2-8543

HIGH-RISE SPECIAL, TINY PIANO only 40" high, 51" wide, 22" deep. Rent to purchase, $10 a month. Fletcher Bros., 2020 Douglas Street. 383-0243.

BEAUTIFUL HEINTZMAN PIANO for rent, $10 per month. Rent to purchase. Fletcher Bros., 2020 Douglas St. 383-0243

WANTED TO BUY — GOOD USED piano for cash. Fletcher Bros. 2020 Douglas St. 383-0243

PIANOS EXPERTLY TUNED AND repaired by registered tuner. Freeman, 479-6140.

PLAYER PIANO FOR SALE, GOOD condition. Suitable for rumpus room. 384-1960.

WOULD LIKE TO CONTACT player of Club Hohner 48 button accordion. EV 2-9446 after 5 p.m.

NORDHEIMER PIANO, HALF price. 386-7281.

NEW GIBSON AND HARMONY guitars. 382-9824.

LADY'S ACCORDION, 120 BASS, and amplifier, $1,000, 384-8241.

GRAND PIANO FOR SALE, $1,000 —121 Kingham Pl., GR 9-6097.

63A MUSIC TEACHERS

Professional Instruction
GUITAR
ACCORDION
ORGAN
Bernie Porter Music
1734 Douglas EV 2-8542

63A MUSIC TEACHERS

MUSIC LESSONS ON ALL INSTRUMENTS
HALL & FAIRFIELD
728 Fort Street EV 5-8342

SPANISH GUITAR LESSONS
Rental plan. 385-5817.

64 TV, STEREO, RADIO SALES AND SERVICE

383-3513 Phone 383-3513
For service to all makes of TV's, radios and combinations.
383-7104 Phone 383-7104
For Rental: TV, Radios, Record players and Tape Recorders.
KENT'S LTD.
742 Fort St. 383-7104

ADMIRAL TV PORTABLES TO CLEAR
13" .. Reg $159.95 ..... $147
16" Remote Control, Reg $289.95 ..... $187
19" Luggage Style, Reg $309.95 ..... $177
21" Luggage Style, Reg $359.95 ..... $207
BUTLER BROTHERS
1720 Douglas EV 3-6911

TELEVISION—RADIO
MAJOR APPLIANCES
Repairs made in your home or in the service building by competent technicians and backed by famous RBC guarantee. You can charge it or use your PBA. Dial 385-1311.
HUDSON'S BAY COMPANY

RADIO TELEPHONE
Purchase — Rent — Lease
BALL & SHEMILT ELECTRONICS LTD.
No. 1 West Burnside 386-7701

ANTENNA SPECIAL—$39.95
Famous Winegard all-channel colorceptor antenna installed with automatic rotor at 20 ft. Limited time offer to reduce large antenna stock on hand. Butler Brothers. 3396 Douglas. EV 3-1512.

USED TV SPECIALS: 17" Admiral portable (new tube) $77; 19" Admiral $89; 17" RCA Victor $47; 17" Emerson $47; 21" Philco $67. Butler Brothers, 1720 Douglas. EV 3-6911.

"TELEVISION SPECIALIST"
HARLEY TAYLOR
2047 Oak Bay Ave. 385-3914

RECONDITIONED TVs FOR SALE 382-3822

MUST SELL USED TV, 21-INCH console, picture tube warranty, new tubes, $75. 723 Field St., 382-2939 after 5 p.m.

USED TVs from $39.50. 6-MONTH money-back guarantee.
Quadra Appliance Servicentre
2314 Quadra Street. EV 5-6422

BUILD YOUR OWN HI-FI. LARGE stock of kits, speakers, grille cloth. We instruct you. Williamson's Camera and Hi-Fi. 666 Fort St.

TV-FM ANTENNAS
SCUBA SHOP
1819 Douglas 385-4713

FOR SALE — ADMIRAL 21" TV, good working order. 383-3994 after 6 p.m.

65 MOTORCYCLES

"HOME OF HONDA"
The fun season is here! Enjoy yourself and meet the nicest people on a HONDA. See our fine selection of HONDAS today!
LES BLOW'S
MOTORCYCLE SALES
2949 Douglas 384-7843

YAMAHA
JUST ARRIVED . . .
New 80-cc with oil injection.
New 250-cc sports.
VERY LIMITED SUPPLY
MULLINS MARINE SALES LTD.
845 Yates EV 2-1928

UPTOWN HONDA
All models available.
BROOKLANDS MOTORCYCLES
937 Fort Street 383-5826

JULY 1ST DEADLINE
New stock of British approved helmets from $12.95 to $22.95
A & R SALES
3400 Douglas 386-3033

SUZUKI SALES
Now in new location, 685 Alpha St., across from Woodward's Service Station. EV 2-4512.

MUST SELL, '65 SUZUKI 250 CC. also 80 cc. sports model. 652-2581.

66 BICYCLES

BICYCLE SALE NOW ON
Bicycles made by Raleigh 3-speed $39.50; 5 bicycles at $12.50 each
Electronic Bike Shop. EV 5-9613
702 Johnson.

SEE THE NEW RALEIGH SPORTS 3 speed. Top quality. Gleaming lustrous finish. Now only $59.95. Robinsons, 1307 Broad St.

10 AND 15 SPEED BICYCLES from $64.95. Write importer, Ace Cycles, 3171 W. 19th, Vancouver, B.C.

NEW AND USED BICYCLES. Repairs. Russ Hay. 1239 Government.

BICYCLE—3-SPEED, DRUM brakes, carrier, light, wides, $83-1963.

67 STOVES AND FURNACES

1965 Moffat 30" Electric Ranges, fully automatic clock control, visual oven, lift off oven door and new recessed cooking surface.
ONLY $199
With Your Trade-in
C. TAYLER
707 Johnson St. EV 3-3281

RANGE AND FURNACE REPAIRS —Boilers and Cyclos oil burners installed. 477-4912.

LADY PAT 20" OIL STOVE. Excellent condition. 2 drums and stand. $80 cash. 477-4142.

40" MODERN GAS RANGE. $10. 2710 Scott Street.

ENTERPRISE OIL RANGE—BEST offer. EV 2-4853 after 5.

71 FARM IMPLEMENTS

BUTLER BROTHERS
TRACTOR SHOP
Headquarters for proven
J. I. CASE
Utility and farm equipment
Keating X Road 652-1121

Mayhew Strutt & Williams Limited
For the Finest in FORD FARM and INDUSTRIAL Equipment.
2312 DOUGLAS Street
384-3922

FORDSON MAJOR DIESEL TRAC for with loader, 3-point hitch. Phone GR 9-3743.

72 MACHINERY

73-FOOT MADIL TOWER, TRUCK mounted; ¾-yard log loader on tracks; wheel arch for small cat. 478-2883.

3000, 4000, 6000-LB. FORK LIFTS. $2550 to $4750. Allis Chalmers BD5 grader. Delighton Service Station.

73 TOOLS FOR RENT

Rototillers — Compressors
Rock Drills — Concrete Breakers
Pumps — Space Heaters — Mixers
Floor Sanders and Polishers
All Becker
2681 Tillicum EV 4-8546

MIXERS, WELDERS, SPRAYERS etc. Hunt's Electric. 382-7741.

74 GARDEN SUPPLIES

Fertilizer

FERTILIZER — GR 9-3550
Processed Horse Manure
Well rotted, weed and sawdust free. $1.25, 50-lb. bag, delivered.

LARSSON EXCAVATING LTD. Well-rotted chicken and horse manure, by truck loads or bags. GR 9-6802.

DUCK MANURE AT FARM, 50c per bag; 5 bags delivered, 60c per bag. SIDNEY DUCK FARM. 656-1412

DRY CHICKEN MANURE, 3 BAGS for $1. Minimum delivery, $3. You haul. $1 a yard. GR 7-1134.

Plowing, Rotovating and Cultivating

HAROLD'S ROTOTILLING. POWERful small-gale machine. Low rates. Quick service. Well-rotted chicken manure. EV 4-9205, GR 9-1337.

CARLSON'S TRACTOR SERVICE. rotovate, plow, level, cultivate. GR 9-2043.

ROTOTILLING 478-2846
Langford Colwood-Metchosin areas. Quick service. Reasonable rates.

FLECK & HOSKIN—POST HOLES, Roto. plow, cultivate, level, plastic pipe laid. GR 9-2283.

C. STARCK (SIXTH YEAR) ROTOvating, lawns, etc. Priced to suit everyone. GR 9-3157, EV 3-1094.

BERP'S ROTOVATING, LAWNS, etc. Reasonable. EV 4-7281.

ANDY'S TRACTOR SERVICE Rotovate, post holes, level. 479-6329.

C AND C ROTOVATING, LAWNS, etc. Working man's prices. 384-4340.

DON'S TRACTOR SERVICE. PLOW, mowing, rotovate, level. GR 7-3913.

COOPER'S TRACTOR. ROTOVATE, plow, level, mowing. EV 2-9316.

JACK'S TRACTOR SERVICE. ROtovate, plow, level. GR 9-1586.

PACIFIC TRACTOR SERVICE — Roto, level, etc. EV 5-8906, EV 4-0880

Seeds, Bulbs, Plants, Trees and Shrubs

CALLA LILY 30c, GERANIUM, Pelargonium, Fuchsia 3-$1.00, Dogwood 75c, Delph, Alpine Aster 3-$1, shrubs, annuals, good selection. Daily except Sun. Jennings, 1701 Ruby.

HEATHER SALE FOR ONE WEEK. Heathers, 45c, hundreds to choose from. Wilson's Heather Garden, 264 Hartland Ave., 1 block north Prospect Lake School. GR 9-3703.

EVERGREEN SHRUBS, 50 CENTS. 3041 Albany.

LOCAL GROWN DOUBLE GERAniums, 888 Craigflower.

DWARF MICHAELMAS DAISIES, 10 for $1. 162 Belmont Rd. 478-1366.

Top Soil, Rocks and Fill

BLACK TOP SOIL
Must be removed
Dallas and Olympia
6 yards $15; 10 yards $22.
OK Trucking Co., 385-1812.

Best METCHOSIN topsoil, no weeds or clay, excellent for lawns and flowerbeds. LAYRITZ NURSERIES. GR 9-3434.

BLACK TOPSOIL
No. 1 Rich, Black Loam Topsoil.
SOOKE FUEL, EV 2-2211

SHREDDED PEAT SOIL—GARDEN s

82 MISCELLANEOUS FOR SALE

USED SPECIALS

Used Wringer Washers, from $9.95
Easy Automatic Range, $49.95
Bendix Combination Washer-Dryer $199.95
Beatty Dryer $79.95
Acme Apartment Range $89.95
Frigidaire Apartment Range $89.95
Frigidaire 30" Range, $129.95
Gas Ranges, from $99.95
Fawcett Oil Ranges $49.95
Refrigerators, from $29.95

Rent-to-Purchase TV

MAIS FURNITURE AND APPLIANCES

1821 Cook Street 385-2435

CHROME ACCESSORIES

Everything in chrome for that "custom" look!

D & D TIRE LTD.
Victoria EV 2-7283 Duncan 746-7191

IT'S AWNING TIME

Order new awnings now or renew your old ones, choose from the finest selection of new awning patterns. Free estimates. Call 382-5215 Victoria Tent and Awning Co., 831 Fisgard.

MOVING. SAVE YOURSELF $350, buy a brand new R.C.A. Whirlpool automatic 2-door fridge and beautiful electric stove. Set goes for $300 or will sell separately. Please phone after 5 p.m., EV 2-5814.

REPOSSESSED FURNITURE

Chesterfields, 15 in all, like new, save over $100 - $300. Must see to appreciate. Also stereos, TV's and bedroom suites. 1301 Esquimalt Rd., next to the Tudor.

RUMPUS CHESTERFIELD AND chair, fire screen, rabbit ears, football helmet, small Valor heater, household oddities, lady's coats. EV 4-9631.

CASH REGISTERS, ADDING MACHINES, scales and slicers etc., new and reconditioned. Anker agent. Owen Sons & Richardson Ltd., 939 Johnson Phone EV 2-9333.

FLANNELETTE AND COTTON sheets plus pillow cases, blankets, bedspreads, towels, etc., always in supply at Simpsons-Sears, 728 Yates Street. 388-3161.

BRIGGS-STRATTON IRRIGATION pump, 5-7 h.p. Approximately 730' of plastic ½" pipe equipped with Rain Bird sprinklers. Top condition. GR 9-2954.

32-MM EXTACHROME FILM $3 including processing. Victoria Color Photo, 1221 Government St. 385-3823.

TURNER FOR TYPEWRITERS, adders, from $30. Rentals, repairs from $3. 2303 Fernwood Rd. 384-0145.

FOR SALE — 4-MO.-OLD MOFFAT Fiesta range; Singer sewing machine. EV 2-2870.

FOR THE BEST TURKEYS AND chickens in town. Stuart's Meat Market, 1402 Douglas. EV 3-9213.

CANON CINE 8 MOVIE CAMERA with grip and case, $75 or nearest offer. 385-2829.

3 SIDES OF BEEF FOR SALE and mutton. 479-1607.

83 MISCELLANEOUS WANTED

MAYNARDS AUCTIONEERS—With a staff of 10 people to serve you, we will buy outright for cash or sell on consignment. Our appraisals are recognized by the Governments of Canada.

MAYNARDS AUCTIONEERS
733 Johnson 388-5191

JUNK CARS

Wanted, $10 if complete. Partly-dismantled cars with engine hauled away free. Copper radiators, $2, $3 and larger ones $4. Batteries, $1.25 each. Williams, EV 2-8895.

NEED CASH?

Cash paid for good tools, cameras, all types of musical instruments. What have you? Island Trading NOW AT 830 Johnson St. Just down from Douglas. 384-3354.

INDUSTRIAL IRON

Bring us your old auto batteries, steel, cast iron, brass, copper, etc. Open All Day Saturday
343 Tyee Road EV 4-6922

LUNDS AUCTIONEERS
BUY — SELL — APPRAISE
926 Fort EV 6-3926

KILSHAWS
CASH FOR FURNISHINGS
EV 4-6443

GOOD BOOKS ALWAYS BOUGHT
HAUNTED BOOKSHOP
845 Fort EV 2-1427

SQUARE DEAL BUYS
Anything Useful, Picks Up Junk.
383-1221 1126 Hillside EV 3-1601

WE PICK UP FURNITURE, TOOLS, etc., every day. Farmer's Auction Sale Sat. GR 9-1212.

CASH PAID FOR GENTLEMEN'S good used clothing. The Bazaar, 1317 Broad Street. EV 2-2814.

CASH FOR GOOD USED FURNITURE and rugs. Reliable Used Furniture, 541 Johnson. EV 3-6714.

WANTED — USED FURNITURE. Holland Bros. & Co. EV 5-0913.

REFRIGERATORS AND FREEZERS bought. 384-7813. All-Temp.

CASH FOR TYPEWRITERS and Adders. Turner. EV 4-0149

FULL SIZE GIRL'S BICYCLE, IN good condition. EV 4-1032.

1 SET OF BUNK BEDS WANTED —478-6521.

84 SWAPS

17' BRANDLMAYR CONVERT DAY-cruiser, 50 h.p. Johnson, boat and motor like new, for: Finish off 2-pce bathroom and rumpus room in basement. Value of boat and motor $1,200. Call Lew: Home, 658-5275; work, EV 2-7276.

VICTORIA CONSTRUCTION LTD. takes trades on custom-built houses. Phone Mr. Jones, EV 4-5112 or GR 9-1506 for full particulars.

SWAP YOUR EMPTY BEER bottles for gas. Derick's B.A., 2821 Douglas. The station with the car on top.

FURNITURE BOATS OR ANY-thing of value accepted in trade. Telmac Swap Dept. EV 5-5441.

SWAP 20 NEW TEEN LPs, VALUE $35, for 7½-h.p. Johnson or Evinrude. EV 5-7615.

ALMOST NEW GARAGE TO BE moved. Sell or swap for what have you. Moved to your lot. EV 3-1428.

1951 DODGE SEDAN FOR MOTOR-cycle, or sell. EV 5-6565.

85 ANTIQUES

CONSIGN YOUR ANTIQUES WITH CONFIDENCE

65 years of experience in domestic auctioneering. Trained appraisers available to you without obligation.
MAYNARDS AUCTIONEERS
733 Johnson 388-5191

86 MISCELLANEOUS TO RENT

SMALL WORKSHOP AND LARGE open-side shed. Suitable for sign painter, home service repairman, etc. Call Dick, EV 2-6711.

TYPEWRITERS FOR RENT. STUDENT rates available. Underwood Ltd. EV 3-9821.

90 PETS AND SUPPLIES

GOING ON EDMONTON CIRCUIT, can handle several dogs. Judges Bob Waters and Harvey Gratton, reserve early entries close June 7. Phone Gradon Kennels.

GOOD SHEPHERD SHELTER, 3942 Duke Rd., R.R. 1, Metchosin. We have nice puppies and kittens. Ph. GR 9-3948.

HARVEY'S PET FOOD — ALL meat, 2 lbs. for 35c. Harvey's Fine Meats Ltd., 2700 Quadra at Hillside. EV 3-2081, EV 5-3953.

JOYLAND BOARDING KENNELS Heated; individual care; large fenced exercise field. 652-2301.

MINIATURE POODLES

Black pups, registered, vaccinated. 385-7109 evenings, weekends.

MICHAEL WILLIAMS KENNELS BOARDING AND TRAINING on the Pat Bay Hwy. 652-2112.

YOUNG GROWN CATS NEED adult homes. C.P.I., EV 3-6190 or EV 4-9692.

VICTORIA PET SHOP
Large Selection of Goldfish
Broad at Johnson EV 4-3721

CANISHAVEN BOARDING KENNels. Individual runs. Steam heated. Cats a specialty. 479-2714.

90 PETS AND SUPPLIES

THE DOGGY WASH

CLIPPING, ALL BREEDS
Dog Obedience Classes.
3220 Douglas 385-9696, 384-9756

PURE AMERICAN COCKER. Spayed. Shots. Papers. $20. Ph. EV 5-9390.

KITTENS FOR SALE—1260 WALnut St., 382-6085.

PART LAB. AND GERMAN SHEPherd male, $10. 382-8905.

BEAUTIFUL REGISTERED TOY Pomeranian puppies. EV 2-9617.

CAVALCADE KENNELS, GR 9-5931. Collie and Pug Pups occasionally.

CAIRN TERRIERS. MELITA KENnels, Raymond at Snelling. GR 9-2686.

DEB-ON-AIR PEKE PUPPIES, poodle clipping. 652-2300.

REGISTERED BASSET PUPPIES. GR 9-1346.

6 WEEKS OLD PUPPIES FOR sale. EV 4-4058.

PUREBRED GERMAN SHEPHERD pup, $20. 382-8905.

REG. MINIATURE POODLES, black, 7 weeks. 382-5389.

91 CHICKS, POULTRY, HATCHING EGGS, SUPPLIES

HENS FOR SALE, $1 EACH—3680 Old West Road, 652-1586.

92 LIVESTOCK, SUPPLIES

WORK HORSE AND RIDING horse; split cedar posts and poles. Phone 652-1816.

FOR SALE—BAY GELDING. PH. 477-4374.

97 NEW CAR DIRECTORY

HILLMAN, SUNBEAM, HUMBER. Jameson Motors Ltd., 740 Broughton Street. EV 4-1161.

100 CARS FOR SALE

SAVE in MAY

The NATIONAL WAY on the best "USED" CAR BUYS!

BUYER BENEFITS
100% ON-THE-SPOT FINANCING

On Life, Sickness and Accident Insured Policy

* Reconditioning by Experts
* Written Warranty
* Free Exchange
* 140 Cars to choose from
* Bonded Salesmen
* Top Allowance for your car
* Immediate delivery

* Imperial * Dodge
* Barracuda * Chrysler
* Valiant * Dodge Trucks

NATIONAL
ON YATES EV 4-8174
Over ½ a Century

"The Most Respected Name in the Automotive Industry"

HORWOOD BROS.

63 MGB, very popular sport car. Good condition. Was $2,195. Now $1,995
59 RENAULT DAUPHIN. Easy on gas. Was $695, now $449
62 AUSTIN 850, 1 owner, only 11,200 original miles. Only $895
59 MORRIS MINOR 1000, 1 owner. Top condition $795
56 HILLMAN Sedan. Was $495, now $345
60 ALPHA ROMEO Spyder, 4 new Pirelli tires, radio. Precision Italian sports car. Was $1,995, now $1,795
60 WOLSELEY 6-99, radio, automatic, INSURV at a low price. Was $1,595, now $1,495
61 FALCON 4-dr station wagon. Custom radio. Was $1,595, now $1,395
63 MORRIS 1100. Economical family Sedan. Very clean $1,495
57 PLYMOUTH 6-cylinder Sedan, radio, new paint $695

— BANK FINANCING —

Morris - M.G. - Wolseley
Open 9 a.m. to 9 p.m.
910 Johnson Street EV 3-6113

M M M M M M M M M M
GO "63" SALE
59 FORD Tudor, 6-cyl., automatic, radio, beautiful metallic green, with white-walls $1,295
60 PLYMOUTH Tudor, V-8, automatic, in exceptional condition $1,295
61 FORD Sedan, Plain Jane, std. 6-cyl. $1,095
58 CHEV. Sedan, 6-cyl. std., with radio $695
NO DOWN PAYMENT
AS LOW AS $41 PER MO.
GOOD LUCK TO BILLY FOSTER
GO "63" GO
MAYFAIR MOTORS LTD.
736 Cloverdale 389-7313
M M M M M M M M M M

* KAYE MOTORS *

64 COMET 4-Door, low mileage, $2495
63 SUNBEAM Alpine Convertible $1745
62 HERALD Sports Coupe $1095
61 VOLVO $1195
60 FORD Pickup, long box $1195
56 MONARCH 2-Door Hardtop, $695
58 MERCURY ½-ton C & C, cab and chassis $375
54 CHEV Automatic, Special $325

877 Yates — EV 3-8231

EXECUTIVE CAR
1963 white Buick La Sabre 2-door hardtop. Low mileage. Like new. Completely equipped, $2,995. 1394 Rowan. 386-3630.

DE LUXE 1958 VOLKSWAGEN, carefully driven by one loving lady owner for 34,000 miles. Excellent condition. Seat covers, completely undercoated. $900 or near offer. GR 7-4725 eves.

IMMACULATE
'53 Buick hardtop, V-8, new tires, paint, brakes, radio, Red and white, $450 or best offer. 3020-A Dysart Rd. EV 2-6700, 384-9393.

LOOKING FOR A '61 OLDSMOBILE or a '58 Vauxhall for about $600? And if you also require $400 cash the total payment is $41 a month. Credit Manager. EV 3-5022.

57 FORD COUNTRY SEDAN station wagon, automatic transmission, power steering. New motor and tires. $800 cash. 477-4142.

MUST SELL 1959 MORRIS MINOR 1000. Good repair, low mileage, city tested. $725 or best cash offer. Phone 384-9603.

'55 CHRYSLER WINDSOR, AUTOmatic, power steering and brakes. This car must be sold. Offers accepted. Bill, EV 6-1221.

62 PONTIAC 2 DOOR COUPE, chrome reverse wheels, absolutely immaculate. EV 3-7907.

'59 MORRIS 1000, IMMACULATE, will arrange payments. Redvers, 386-1221.

1959 HILLMAN WAGON, NEW paint. No down payment. Ray, 388-5622.

59 MERCURY 2 DOOR HARDTOP. Power equipped. $200 down, take over payments. 1616 Belmont, Apt. 4. EV 4-3730.

AS NEW 1964 PONTIAC 2-DOOR hardtop. By appointment only. 382-7992.

1963 2 DOOR CHEV. 6 CYLINDER automatic, radio. Accept trade. Bill 385-5441.

1963 VALIANT SLANT 6 MOTOR, immaculate. 477-4856.

EMPRESS MOTORS LTD.

SPRING USED CAR SPECTACULAR

63 VALIANT Signet Hardtop, automatic, radio. $2395. Sale Price $2295

63 FORD Custom Tudor, automatic, blue and ivory. $1995. Sale Price ... $1795

63 PONTIAC Strato Chief Sedan, white. $2395. Sale Price $2195

64 PONTIAC Laurentian Sedan, automatic, radio, blue. $2895. Sale Price $2695

62 FORD Falcon Futura, radio, black. $1995. Sale Price $1795

60 METEOR Sedan, automatic, radio, beige. $1595. Sale Price $1395

61 DODGE V8 Tudor, automatic, radio, power steering, power brakes, blue. $1695. Sale Price ... $1495

59 BUICK LeSabre Sedan, automatic, blue. $1495. Sale Price $1395

58 BUICK Special Sedan, blue. $1195. Sale Price $1095

59 PONTIAC 2-Door, radio, maroon. $1395. Sale Price $1295

58 PONTIAC Sedan, blue. $1195. Sale Price ... $1095

57 PONTIAC 2-Door, yellow. $995. Sale Price $795

58 VAUXHALL Victor, blue. $695. Sale Price $595

60 VAUXHALL De Luxe, maroon. $1095. Sale Price $995

60 FIAT Sedan, red. $550. Sale Price $475

59 CONSUL Sedan, beige. $995. Sale Price $795

59 MERCEDES-BENZ 180D Sedan. $1295. Sale Price $1150

63 TRIUMPH Sport Coupe. $1595. Sale Price ... $1495

62 CONSUL Sedan, white. $1295. Sale Price ... $1195

61 WOLSELEY Sdn, green. $1295. Sale Price ... $1195

55 OLDS Sedan, green. $495. Sale Price $395

56 STUDE Low Boy, blue. $495. Sale Price $395

ROCK BOTTOM PRICE
Drive Away Specials

52 CHEV 2-Door $100
48 DODGE Sedan $75
52 AUSTIN Sedan $100
51 HILLMAN Sedan ... $100
56 DODGE Sedan $150
55 DODGE Sedan $150
52 PONTIAC Sedan $75
53 CHEV Sedan $200
51 STUDE Sedan $75

Many More Cars at Sale Prices

Our Salesmen Will be Glad to Demonstrate at Your Convenience

EMPRESS MOTORS LTD.
900 Fort St. Phone 382-7121

DOLPHIN MOTORS
SPECIAL
PANDORA AND QUADRA

1963 VALIANT V 100 STANDARD, RADIO, THIS POPULAR MODEL IN HIGH DEMAND. HURRY!! REGULAR $1,900 SPECIAL $1,795 AND MANY OTHERS

EV 6-3527

* BURNSIDE TEXACO *

1959 Volkswagen de luxe, perfect condition ..... $ 445
1961 Volkswagen de luxe, 35,000 miles $1075
1958 Volkswagen ..... $ 795
Your Volkswagen specialist. 384-3612

HILLIARD AUTO SERVICES LTD. English and European car specialists. Clean used cars bought and sold.
(Opposite the Memorial Arena)
Phone EV 3-7811 or GR 7-6715.

1962 PONTIAC PARISIENNE TWO-door hardtop, black with wine interior, one owner, 1866 Nell after 5 p.m.

61 VALIANT, 2-DOOR HARDTOP, automatic, immaculate condition throughout. 382-9727.

1964 METEOR SKYLINER, 3-DOOR, h.t., very nice condition. $475.00. 385-7966.

1957 CHEV 2-DOOR HARDTOP, 6 cylinder, automatic, excellent condition, must sell, offers. EV 3-0094.

1953, 4-DOOR AUTOMATIC MONarch. EV 6-2097 after 5.

'56 METEOR HARDTOP, GOOD condition. GR 7-3093.

51 VAUXHALL, 4-CYLINDER, $125 or offer. 386-6082.

'52 AUSTIN, LIKE NEW, WILL take $15 per month. Jack, 386-1221.

'47 DODGE COUPE, $175. YATES and Fort Shell Service, after 6:00.

TELMAC YEAR END
FISCAL CLEARANCE
S-A-L-E

It's the end of another great Telmac fiscal year. Our inventory must be written down and stock balanced. Here's an exceptional opportunity for all alert buyers and bargain hunters.

S-P-E-C-I-A-L

1965 THUNDERBIRD Landau. Absolute luxury. Every extra. Very few miles. $7600 ..... Today $6795
1964 PONTIAC Parisienne hardtop, power equipped. Gleaming, outstanding and beautiful. Reg. $3550 ..... Today $2995
1963 CHEVROLET Sedan, automatic. Radio and other special equipment. Reg. $2350 ..... Today $2095

62 VAUXHALL Wagon Reg. $1600, Today $1445
64 AUSTIN Sedan Reg. $1650, Today $1395
59 MGA Sports Reg. $1300, Today $1145
61 Vauxhall Wagon Reg. $1300, Today $1095
62 AUSTIN Sedan Reg. $1200, Today $995
61 CONSUL Convertible Reg. $1200, Today $945
60 AUSTIN Sedan, Reg. $1100, Today $895
59 ZEPHYR Sedan Reg. $1100, Today $895
60 HILLMAN Wagon Reg. $1000, Today $845
57 VOLKSWAGEN Bus Reg. $950, Today $795
58 ZEPHYR Sedan Reg. $900, Today $745
59 VAUXHALL 6 Sedan Reg. $800, Today $695
59 HILLMAN Sedan. Reg. $800, Today $645
58 AUSTIN Sedan Reg. $800, Today $595
57 CONSUL Sedan Reg. $750, Today $545
59 FIAT Bus Reg. $700, Today $495
58 VAUXHALL Sedan Reg. $650, Today $495
55 MORRIS Wagon Reg. $650, Today $445
54 AUSTIN Sedan Reg. $350, Today $245
51 VANGUARD Sedan Reg. $225, Today $115

56 Morris, 59 Hillman, 60 Victor, 57 Zephyr, 58 Mercedes, 61 Envoy, 59 Victor, 57 Vauxhall, 58 Austin, 57 Austin, 64 Renault, 60 Austin, 59 Sunbeam, 59 Zephyr, 61 Consul, 59 Vauxhall, 58 Victor, 64 Austin, 59 Simca, 62 Victor, 59 M.G.A., 57 Volks., 59 Gypsy, 62 Mini, 57 Hillman, 56 Austin, 61 Austin, 63 Vauxhall, 59 Metro, 57 Consul, 60 Rambler, 58 Morris, 59 Austin, 57 Bedford, 59 Consul, 61 Rover, 60 Hillman, 59 Fiat, 56 Minor, 58 Vauxhall, 61 A40, 59 Rapier, 51 Austin, 59 Morris, 58 Consul.

N-O M-O-N-E-Y D-O-W-N
FIRST PAYMENT MID JULY
PAYMENTS TO 12 MONTHS

Take advantage of Telmac's exclusive wide open "Charge Account" plan. Buy any car without a penny down and pay as you drive.

62 PONTIAC Sedan Reg. $2600, Today $1795
60 CHEVROLET Sedan Reg. $1550, Today $1395
60 RAMBLER A.T. Classic Reg. $1500, Today $1295
59 PONTIAC A.T. Laurent Reg. $1400, Today $1095
57 CADILLAC Fleetwood Reg. $1400, Today $1045
58 OLDS Hardtop Reg. $1200, Today $995
57 BUICK Hardtop Reg. $1100, Today $795
57 CUSTOM Royal Hardtop Reg. $900, Today $545
58 BUICK Hardtop Reg. $900, Today $395

62 Pontiac, 56 Buick, 58 Olds., 60 Chev., 57 Pontiac, 59 Chev., 57 Olds., 60 Rambler, 57 Ford, 55 Pontiac, 63 T-Bird, 57 Dodge, 59 Plymouth, 64 Pontiac, 58 Chev., 59 Pontiac, 60 Stude, 55 Pontiac, 57 Cadillac, 57 Plymouth, 57 Buick, 57 Belvedere, 63 Chev, 55 Meteor, 57 Chrysler, 56 Plymouth, 58 Buick, 59 Pontiac, 54 Chevrolet, 59 Lark.

SWAP ANYTHING

Telmac's "Swap Dept" will accept in trade anything of value—boats, radios, motors, TVs, furniture, trailers, etc., etc., etc.

TRADE YOUR DON'T WANTS

MISCELLANEOUS — ANYTHING
Encyclopedia Brit. — 3 hp Evinrude
Power Cultivator — Hydroplane
14' Peterborough — 40 hp Mercury
Hockey Equip. — Portable TV
Trans. Radio — Lapidary Equip.
Refrigerator — Racing Bikes
etc., etc., etc.

ONE-YEAR GUARANTEE

Compact cars carry a one-year, 50-50 guarantee for your security

T — E — L — M — A — C
COMPACT CARS
849 Fort — EV 5-5441
OPEN EVENINGS

DOLPHIN MOTORS
QUADRA AT PANDORA
RENAULT — ROVER
SALES AND SERVICE

64 PONTIAC 6-CYL AUTO. ... $2895
62 VALIANT V-100 SEDAN ... $1895
59 LARK STATION WAGON ... $895
58 PONTIAC 4-DOOR HARDTOP ... $1195
58 METEOR TUDOR HARDTOP ... $995
55 CHRYSLER WINDSOR ... $495
54 DODGE HY-DRIVE ... $495
53 CHEVROLET SEDAN ... $195
49 OLDSMOBILE ... $195

! SAVE NOW !

64 RENAULT STATION WAGON ... $1395
63 RENAULT STATION WAGON ... $1195
63 RENAULT R-8 SEDAN ... $1395
62 RENAULT GORDINI ... $1195
61 RENAULT CARAVELLE ... $1195
61 HILLMAN MINX ... $1195
60 CONSUL SEDAN ... $995
59 MORRIS OXFORD ... $795
59 MORRIS "1000" ... $895

DOLPHIN MOTORS
EV 6-3527

DOLPHIN MOTORS
SPECIAL
PANDORA AND QUADRA

1963 RENAULT R8 LUXURY CAR. UNMATCHED COMFORT, ECONOMY PERFORMANCE WITH CUSTOM RADIO. A PLEASURE TO DRIVE. REGULAR $1,500 SPECIAL $1,395 AND MANY OTHERS

EV 6-3527

GENUINE SACRIFICE

61 JAGUAR MARK IX Full power and radio. The last of the truly dignified quality cars. 477 - 6049

SPORTS MINDED?

1964 PONTIAC CUSTOM SPORTS. 4 ON THE FLOOR, 250 H.P. ENGINE. ONLY 17,000 MILES. TRADE AND PAYMENTS ACCEPTED PHONE GR 7-1957.

58 CHRYSLER 4-DOOR HARD-TOP, in good condition; $1,025 or closest offer. 656-1823.

NOTHING DOWN, $24 MONTHLY —1955 AUSTIN, $395. ART'S CARS, BURNSIDE AT HARRIET.

1963 CORVAIR CONVERTIBLE — Fully equipped. Owner transferred. 385-1962 after 5.

1957 ISETTA. NICE LITTLE CAR; 53 Pontiac, runs well. What offers. 384-1221.

PRIVATE. '61 FORD 4-DR SEDAN. 1 owner. Excellent condition. Sell or swap for wagon. EV 3-6424.

1962 AUSTIN, — $850. — STATION wagon, no down payment, take trade. Bud, 388-5922.

1964 PONTIAC PARISIENNE HARDtop automatic. Take trade. Ron 388-5922.

NOTHING DOWN, 1958 OLDSMOBILE HARDTOP, $365. ART'S CARS, BURNSIDE AT HARRIET.

57 DODGE HARDTOP. NEAR perfect condition. EV 2-6744.

1948 PONTIAC. BEST OFFER 658-5085

1956 PLYMOUTH, 2-DOOR. PRICED to sell. Roy at 384-2982.

ENVOY STATION WAGON, LATE model, as new. EV 5-5922.

'56 PONTIAC 2-DOOR. BEST offer. Phone EV 5-5923.

1950 METEOR, RADIO, HEATER, $175. EV 3-5691. 1264 Esquimalt Rd.

'32 DODGE REGENT SEDAN, NO rust. $165. 162 Belmont Rd. 478-1368.

'56 PONTIAC, A-1 SHAPE, $565 OR offer. 658-8227.

'56 MONARCH 2-DOOR HARDTOP. 384-2945.

1957 ZEPHYR, A-1 CONDITION, clean, radio, $700. EV 5-0301.

1956 NASH METROPOLITAN, $200; 1954 Ford, $250. EV 4-8881 after 5.

57 CHEV, 1ST $650 TAKES IT. 479-1402

* GROWING WITH VICTORIA *

DAVID MOTORS LTD.

For Your Best Car Buy!

64 CORVAIR Monza Tudor. Big motor, stick shift, radio, one owner, low mileage. Reg $2595 ..... $2395

63 MORRIS 1100 Sedan, one owner.
Reg. $1395. Sale ... $1195

61 MORRIS Minor Station Wagon, one owner, mint condition $795

59 DODGE De Luxe Sedan, 6-cylinder, standard transmission, custom radio, positively the cleanest car in town $1095

58 HILLMAN Sedan, low miles, a little gem. ..$595

58 FORD Tudor Sedan. Automatic, custom radio, one owner car.
Reg $995 ..... $795

56 STUDEBAKER V8 Hawk, needs body work $295

64 STUDEBAKER Daytona Station Wagon with sliding roof. Automatic transmission, custom radio, very low mileage, 1 owner car $2895

64 OLDS S85 Custom. Automatic transmission, power steering, brakes, cust radio $3195

57 PLYMOUTH V8 Sedan. Exceptionally good condition, fully guaranteed $595

56 FORD Sedan Delivery. V8, standard transmission $395

63 RAMBLER 550 Classic, custom radio, 13,000 original miles $2095

50 CHEV $95
51 OLDS $195
52 CHEV $145

30-DAY FREE EXCHANGE!

100% on the Spot Financing!

* STUDEBAKER * VOLVO
* MERCEDES-BENZ

DAVID MOTORS
1101 Yates at Cook
EV 6-6168

SUBURBAN'S
"Miracle Mile of Cars"
$100,000
of the Finest Used Cars
on Vancouver Island.

Sedans
Wagons
Hardtops
Convertibles
Imports
Compacts

No Down Payments
36 Months on Balance
Happy Cash Refunds
at
SUBURBAN
Your Ford Franchised Comet — Meteor Mercury — Ford British Big M Truck Dealer

Wide Open till 10 p.m.
386-6131

J. C. MOTORS LTD.
847 Yates Street

63 METEOR Hardtop V8. Power steering and brakes, bucket seats, white-walls $4195
64 PONTIAC Sedan automatic 6. Radio, heater $2,795
64 FORD "XL" 2-Dr. Hardtop. Fully powered $3895
63 CHEV 2-door $2295
62 FORD Fairlane "500" $1795
62 PLYMOUTH Two-door V8, standard transmission, radio ..$1,695
63 FORD Convertible V8 automatic, P.S., P.B. $2,795
60 KARMANN GHIA $1395
58 CHEV Ranch Wagon. Top condition $1295
57 MONARCH Convertible. 1 owner $1495
57 VOLKSWAGEN $695
56 CADILLAC Convertible, new top power steering, brakes $1295
56 PONTIAC, Automatic, six ..$695
35 others to choose from

TRADE UP OR DOWN
Jackie Chow, 384-0921
Earl Warholm, 385-0031

AND

55 CHEV. 8th Wgn, radio $795
56 CHEV, 2-Dr. good value $525
57 CHEV, 2-Dr. radio $845
55 STUDEBAKER ½-Ton, radio $945
58 FORD Stn Wgn V8 ..... $1145
58 FORD ½-ton, 8 ft. Box ... $1095
60 DODGE ½-ton, 8 ft. Box ... $1395
56 CONSUL Sedan $525
61 PONTIAC 2-Dr, floor shift, V8, 8 Cards, top condition $1995
15 FT. BOAT, 35 HP EVINRUDE, trailer. Ready to go $850

A. & A. CARMART
2644 Quadra EV 6-2712
CLARE ABBOTT

CADILLAC LIMOUSINE

1956 Fleetwood 9-passenger, in excellent condition. Cadillac golden metallic royal maroon and black, with superb silver-grey interior. A top car for executives or the large family. View at Pilmley's on Yates.

LADIES

Here is a good car for you. 1956 Nash Metropolitan convertible. Price ??? I'll listen to your offers. Phone 384-7723

MOVING EAST, WILL SACRIFICE for $350 1955 Plymouth V-8 hardtop, automatic. Lady's car, 385-1616.

RAMBLER AMERICAN, '60, white. Radio, luggage rack; excellent engine condition. $850. Phone EV 4-4631 after 7:30 p.m.

1960 AUSTIN A55 MK II. SPOTless condition 52,000 miles, equipped; heater, signals, windshield washer. $1100. EV 4-7067.

1960 AUSTIN SEDAN. IMMACULate; take small trade. Bud, phone 388-5922.

1960 FIAT 1100, 4-DOOR SEDAN; 1959 Fiat 600, Station Wagon, both excellent condition. 385-4178.

NOTHING DOWN, $22 MONTHLY —1958 VAUXHALL, $475. ART'S CARS, BURNSIDE AT HARRIET.

1955 CHEV 2-DOOR, V8, STANDard. Excellent. $595. EV 5-7230.

1964 CHEV IMPALA 2-DOOR hardtop. 383-6222.

OLSON FORD

OUT THEY GO

Our used car lot is bulging at the seams and we must MAKE ROOM for the expected flood of trades coming in on the '65 Total Performance Fords. Every car MUST GO so we've SLASHED PRICES on our entire stock to give you REAL BARGAINS.

SAVE $600 - $1300

5479A—64 GALAXIE 500 Tudor Hardtop. Loaded with extras, V8, automatic, all power, new cost $4500. Save $1300 ..... $3195

5234A—64 GALAXIE 500 Convertible. As new, fully luxury equipped, V8, automatic, full power, new cost $5000. Save $1300 ..... $3695

3385A—64 GALAXIE 500 Sedan. Big 390 V8, automatic, radio, power steering and brakes, many extras, one owner case history, cost new $4300. Save $1200 ..... $3095

5493A—64 GALAXIE 500 Fordor Hardtop. Full power, V8, automatic, radio, one owner, new cost $4400. Save $1200 ..... $3195

5270A—64 STUDE Commander Wagon. Only 5000 miles on this beauty, automatic, radio, sliding roof, new cost $3500. Save $1000 ..... $2495

5440B—59 EDSEL Fordor Hardtop. Only 29,000 miles on this luxury car. V-8, automatic, radio, full power. Was $1595. Save $600 ..... $995

5255A—64 FORD Custom Fordor. V8, automatic, radio, power steering. Here's a gift, new cost $3700. Save $1100 ..... $2595

5454B—59 PONTIAC. A popular model and a real bargain. Was $1195. Save $500 ..... $695

5249B—64 ACADIAN. Only 7000 miles on this popular compact. New cost $2700 Save $700 ..... $1995

SAVE $300 - $600

5367A—65 FALCON Convertible. Automatic, radio, power top, only 2500 miles on this beauty. New cost $3600. Save $400 ..... $3195

5376A—63 FALCON Sedan. Low mileage, compact, case history car, was $2095. Save $400 ..... $1695

3418A—63 PONTIAC Wagon. V8, radio, whitewalls, undersealed, immaculate. was $2895. Save $500 ..... $2395

5336A—64 CORVAIR Monza Convertible. An attractive model, 4-on-the-floor, custom radio, whitewalls. Was $2895. Save $400 ..... $2495

3409A—63 FALCON Futura Sedan. De Luxe model, automatic, radio. Was $2195. Save $400 ..... $1795

5394A—63 GALAXIE Wagon. Smart model in top condition. Not a scratch anywhere. Was $2695. Save $400 ..... $2295

5521A—63 HILLMAN Super Minx. Automatic, spotless condition. Was $1695. Save $400 ..... $1295

5391B—59 VAUXHALL Cresta. Custom radio. This is a well-kept, immaculate car. Was $1095. Save $300 ..... $795

5308A—62 GALAXIE Sedan. V8, automatic, radio, one owner, perfect condition. Was $2395. Save $400 ..... $1995

3411A—62 CHEV. Radio, whitewalls, extra trim and showy. Was $2195. Save $400 ..... $1795

5232A—62 RAMBLER Custom Sedan. Automatic, radio, low mileage, immaculate. Was $2095. Save $400 ..... $1695

5559A—54 AUSTIN A-30 Here's a steal. Ideal student's car ...$195

MANY MANY MORE ALL BARGAIN PRICED

OLSON FORD
1060 Yates EV 4-1144
Open Till 9 p.m.

OLSON FORD

FOR A BETTER USED CAR

OUT THEY GO

Yes, every single one of them has to go. All late models DRASTICALLY REDUCED. And we're practically GIVING AWAY some of the older ones. All are GENUINE BARGAINS, You'll SAVE and SAVE and SAVE.

SAVE $300 - $700

3412B—62 HILLMAN 1600 Sedan. A very clean import. Ideal ladies car. Was $1295 Save $300 ..... $995

4465A—62 AUSTIN 850 Station Wagon. Here's a smart little unit. Top condition. Was $1195. Save $300 ..... $895

5537A—65 MUSTANG. Here's a hellcat. Hi-performance package, 4-on-the-floor, man what a snorter. New cost $4500. Save $700 ..... $3800

5263A—61 METEOR Comet Tudor Sedan. A much sought after compact, attractive new paint. Was $1695. Save $400 ..... $1295

5564A—61 T-BIRD Convertible. Here's an $8000 prestige automobile with every conceivable luxury option. Maintained in as new condition. Very low mileage. Was $4195. Save $500 ..... $3695

5474A—61 COMET Sedan. Another clean, economy car, new paint. Was $1795. Save $400 ..... $1395

5490A—59 RAMBLER. Clean, popular model low cost motoring. Was $1095. Save $500 ..... $595

5063A—59 CHEV. Attractive new tutone. Spotless inside and out. Was $1495. SAVE $400 ..... $1095

3386B—57 FORD Fairlane Sedan. Auto., approximately 3,000 miles on new motor, custom radio, had over $500 spent on it recently. Was $1095. Save $300 ..... $795

5397A—59 RAMBLER American. Only 33,000 miles on this little jewel. Was $1095. Save $500 ..... $595

5539A—58 CHEV Bel Air. V-8, automatic, custom radio, top mechanical condit'n. Was $1295. Save $400 ..... $895

5074A—60 AUSTIN A55. Popular import. Ideal second car. Was $1095. Save $400 ..... $695

5183A—58 EDSEL. V8, automatic, radio, a low mileage, luxury model in top condition. Was $1295. Save $400 ..... $895

4325A—57 FORD Wagon. Sparkling new tutone paint. A very sharp unit, new clutch, etc. Was $1095. Save $300 ..... $795

4566—57 BUICK. V8, automatic, radio, a well kept unit. Was $1095. Save $400 ..... $695

5554A—62 STUDE Wagon. Low mileage, well maintained Was $1895. Save $300 ..... $1595

SAVE SAVE

3398B—56 PLYMOUTH Sedan. A clean, good running unit. Was $495. Save $300 ..... $195

5512A—53 DODGE. Excellent transportation $79

5552A—53 FORD Sedan An excellent young man's car $129

5491A—53 FORD Sedan. Well kept, what a buy $149

EXTRA SPECIAL

5096A—64 ANGLIA Estate Wagon. Many uses for this economical unit. Cost new $2200. SPECIAL PRICE $1295

3377A—63 ANGLIA Estate. How can you top this. SPECIAL PRICE $1095

MANY MORE ALL BARGAIN PRICED

NO Reasonable Deal Refused

OLSON FORD
1060 Yates EV 4-1144
Open Till 9 p.m.

SPEEDWAY MOTORS LTD.

* Volkswagen
* Karmann-Ghia
* Porsche

61 FORD Sedan. 6-cylinder. For the low price of $1495

60 FALCON Sedan. With radio, automatic transmission, grey with red interior. Only $1295

60 CORVAIR Sedan. Dark green with matching interior $1195

59 CHEVROLET Sedan. With radio. 6-cylinder $1195

63 FORD Galaxie, 2-Door, radio, completely reconditioned $2295

63 CHRYSLER Saratoga Sedan. Fully power equipped, one owner. Now going for the low price of $3195

62 CHEVROLET. V8, standard transmission and radio $1895

100 CARS FOR SALE

MORRISON'S
MUST
SELL
100 USED CARS IN
5 DAYS!
MORRISON'S
GRAND
OPENING
SALE

YOU SAVE MORE—
MORE — MORE — MORE
THAN
EVER BEFORE!

64 ACADIAN Sedan. Stock 4113A. Reg. $2495. Slashed $448. Now $2047

64 PONTIAC Parisienne 4-Door Hardtop. Stock C202A. Reg. $3395. Slashed $550. Now $2835

64 CHRYSLER New Yorker 4-Door Hardtop. Stock 52511B. Reg. $4995. Slashed $698. Now $4295

64 OLDSMOBILE 88. Stock 52744A. Reg. $3695. Slashed $567. Now $3128

63 CHEVY II Station Wagon. Stock L237A. Reg. $2295. Slashed $429. Now $1866

63 CADILLAC Coupe. Stock 51115A. Reg. $5995. Slashed $820. Now $5175

63 MORRIS 850 Station Wgn. Stock 51469B. Reg. $1395. Slashed $416. Now $979

EASY TERMS
NO PAYMENTS TILL
MIDDLE OF JULY

63 INTERNATIONAL Scout "Jeep." Stock 52337A: Reg. $2695. Slashed $768. Now $1927

63 SUNBEAM Alpine H'top. Stock 52055A. Reg. $2295. Slashed $400. Now $1895

63 MERCURY Econoline Panel. Stock 52922A. Reg. $2195. Slashed $250. Now $1935

63 FIAT Convertible. Stock 52020A. Reg. $1995. Slashed $675. Now $1320

61 PONTIAC. Ex-Taxi. Stock 51516A. Reg. $1295. Slashed $595. Now $900

61 VANGUARD. Automatic Trans. Stock F82C. Reg. $995. Slashed $275. Now $720

60 TRIUMPH Herald. Stock 51707A. Reg. 895. Slashed $215. Now $680

60 CADILLAC Sdn de Ville. Stock 52508A. Reg. $3995. Slashed $716. Now $3279

60 LINCOLN Continental. Stock 52221A. Reg. $3695. Slashed $673. Now $3022

"PEACE-OF-MIND"
PACKAGE

- All Cars Safety-Laned
- GM Reconditioning
- All Cars Clearly Priced
- 30-Day 50-50 Warranty on all cars over $995
- Free Life Insurance
- 15-Day Exchange Privilege if major repairs become necessary
- Free 6-Month Lubes
- 6-Month 15% Warranty
- No Down Payment to good credit risks

63 RAMBLER. Stock 51808A. Reg. $1995. Slashed $235. Now $1760

62 CHEVY II. 4-cylinder. Stock 51736A. Reg. $1595. Slashed $300. Now $1295

62 JEEP. Stock 52920A. Reg. $1095. Slashed $231. Now $864

62 VOLKSWAGEN 6-Pass. Pickup. Stock 62921B. Reg. $1695. Slashed $425. Now $1270

61 VALIANT. Stock 51105A. Reg. $1595. Slashed $280. Now $1315

BARGAINS
ARE
TERRIFIC
PRICES SLASHED
BY HUNDREDS

59 VAUXHALL Station Wgn. Stock 52627A. Reg. $1095. Slashed $325. Now $770

59 FORD. Stock 52045A. Reg. $1195. Slashed $200. Now $995

59 METEOR Montcalm. Stock T303A. Reg. $1395. Slashed $305. Now $1090

59 ZEPHYR Zodiac. Stock 51772A. Reg. $995. Slashed $240. Now $755

NOW
AT
GRAND OPENING
SALE

MORRISON
CHEVROLET-
OLDSMOBILE
LTD.
3050 DOUGLAS
AT
FINLAYSON
385-5777

100 CARS FOR SALE

DON'T
MISS
IT!

MORRISON'S
GRAND
OPENING
SALE

YOU SAVE MORE—
MORE — MORE — MORE
THAN
EVER BEFORE!

60 PLYMOUTH Sedan, stock 52740A. Reg. $1295. Slashed $300. Now $995

60 VOLKSWAGEN Sedan, Stock 51789A. Reg. $995. Slashed $315. Now $680

60 ENVOY Station Wagon, stock L244B. Reg. $995. Slashed $295. Now $700

60 RAMBLER Station Wagon, stock 51776C. Reg. $995. Slashed $380. Now $615

60 ENVOY Sedan, stock 52638A. Reg. $995. Slashed $310. Now $685

60 RILEY Sedan, stock 52061A. Reg. $995. Slashed $380. Now $615

60 VAUXHALL, stock 51814A. Reg. $995. Slashed $345. Now $650

59 VAUXHALL, stock 51423B. Reg. $895. Slashed $300. Now $595

59 SINGER Gazelle, stock 52031A. Reg. $995. Slashed $340. Now $655

MUST SELL 100
USED CARS IN
5 DAYS
PRICES SLASHED

59 CHEVROLET Station Wagon, stock 51170A. Reg. $1595. Slashed $275. Now $1320

59 PONTIAC Station Wagon, stock 51513BA. Reg. $1595. Slashed $485. Now $1110

58 STUDEBAKER Silver Hawk, stock C194A. Reg. $1095. Slashed $255. Now $840

58 METEOR, stock 52216B. Reg. $895. Slashed $300. Now $595

EASY TERMS TOO
MAKE NO PAYMENT
TIL MID JULY

58 OLDSMOBILE 2-Door Hardtop, stock 51743A. Reg. $1395. Slashed $317. Now $1078

58 VAUXHALL, stock 52359B. Reg. $795. Slashed $240. Now $555

58 FORD, stock 51137A. Reg. $795. Slashed $300. Now $495

58 EDSEL Hardtop, stock 51166A. Reg. $795. Slashed $370. Now $425

58 RENAULT, stock 52631A. Reg. $495. Slashed $145. Now $350

58 VAUXHALL, stock 51726B. Reg. $795. Slashed $270. Now $525

57 CHEVROLET, stock 4305D. Reg. $795. Slashed $235. Now $560

57 DODGE, stock 51078C. Reg. $395. Slashed $170. Now $225

57 RAMBLER, stock 52743A. Reg. $595. Slashed $279. Now $316

57 ZEPHYR, stock 42372A. Reg. $795. Slashed $220. Now $575

TOP RETAIL IN
TRADE

57 FORD, stock 52359C. Reg. $595. Slashed $200. Now $395

57 CHEVROLET, stock L246B. Reg. $795. Slashed $255. Now $540

57 FORD, stock 52617C. Reg. $595. Slashed $300. Now $295

57 MONARCH, stock 51537A. Reg. $895. Slashed $365. Now $530

MANY MORE
NOW
AT
GRAND OPENING
SALE

MORRISON
CHEVROLET
OLSMOBILE
LTD.
3050 DOUGLAS
AT FINLAYSON
385-5777

100 CARS FOR SALE

PLIMLEY
YOUR CAR
IS HERE
THE NAME IS
YOUR GUARANTEE
* * * *

64 FORD ½-Ton Pick-up, custom cab, radio, 8' box. A1 ..... $2395

65 FALCON Futura Hardtop. Big 6, radio, automatic, many more extras. Just broke in. At $3195

63 TRIUMPH Convertible, light blue finish, radio, low mileage, 6-cyl., new condition. Only $1895

63 AUSTIN Cooper Sedan. A1 ..... $1395

63 RAMBLER Classic Wagon. 6-cyl, Canada's most popular wagon, A-T, W-walls, roof rack, reclining seats, A-1 ..... $2795

62 AUSTIN Sprite, radio, 2 tops, as new $1495

60 TRIUMPH Herald, new condition $895

60 DODGE Dart 4-Door. New Car condition. 6 cyl $1695

60 MGA Roadster. Clean $1195

59 FRONTENAC. Ford's compact 6 ..... $1195
* * * *
Written Warranty
Terms the Lowest
to Suit
Every Budget
* * * *

59 VAUX Victor $495

58 AUSTIN A95. A-T $995

57 ZEPHYR. Radio $495

56 PLYMOUTH. V8, A-T $395

55 DODGE $295

55 STUDEBAKER $295

54 RAMBLER 108 ..... $295

54 VOLKSWAGEN $295

53 FORD, radio, heater, automatic $295

52 DODGE $195

52 PONTIAC $175

51 AUSTIN $88

50 HILLMAN $99

49 VAUXHALL 6 ..... $175

50 More to Choose

Buy Your Next Car
at
Plimley
1010 Yates EV 2-9121

HILLMAN MINX. NICE LADY'S car, clean, in good condition. EV 4-2806 anytime weekends, after 5 weekdays.

1964 CREVELLE MALIBU. SUPER Sport. White with red upholstery, radio, white wall tires. $3,095. EV 5-3549.

COLLECTOR'S ITEM, '38 DODGE. Excellent body and interior. Needs rings. Worth taking a look at. $75. 386-6976.

'56 OLDS 4-DOOR HARDTOP, GOOD condition. Best offer. 388-5064 or 652-1670.

'51 PONTIAC COUPE, RADIO, heater, whitewalls, new paint, covers. 2214 Victor St., EV 2-9656.

1955 STUDEBAKER 2-DOOR HARDtop 6, overdrive, radio. Special clearance. $295. Capri Motors, 950 Yates.

'53 LINCOLN 2-DR. H.T., BODY EXcellent. Mechanic's special. Offers. EV 2-3250.

REPOSSESSED AUTOMOBILES — from $17 per month. Acceptance Co must sell. 388-5922.

1956 DE SOTO FOUR-DOOR HARDtop, fully powered. $575 or best offer. EV 4-1452.

'61 HILLMAN, TIP TOP SHAPE. Make an offer, payments accepted. Bill, EV 6-1221.

1949 CHEVROLET V-8 STATION wagon, auto, radio. Trade and payments accepted. GR 7-1987.

1962 CHEV BEL AIR SEDAN, automatic, radio, 2-tone, excellent condition, must sell. Offers. 477-4780.

'59 MORRIS 1000. GOOD CONDITION and rubber. 25,000 miles. Ph. GR 7-3333.

'64 VOLKSWAGEN, PERFECT condition, $1,550. Private deal. GR 9-1506.

1963 ACADIAN 4-DOOR SEDAN, as new, white with red interior. $1,995, offers. EV 4-2024.

1962 BLACK BUICK 225 ELECTRA. Gone 13,500 miles. EV 5-8095 after 11:30 a.m.

'59 FORD AUTOMATIC, 6-CYLINder. Excellent condition. 477-4996.

1957 DODGE ROYAL AUTOMATIC. 47,000 miles. $395. GR 9-3926.

1959 CHEVROLET SEDAN, $75. PH. EV 3-6551.

101 FOREIGN IMPORT AND SPORT CARS

TOYOTA "700"
AUTO. TRANSMISSION
STANDARD EQUIPMENT

2 cylinders, 2 doors and automatic transmission means better economy and ease of handling when you buy a Toyota 700.

SAUNDERS & HITCHMAN
2040 Cadboro Bay Rd.
EV 2-4594

½-RACE CONSUL-POWERED. Morris; very clean; chrome, cards, tuned exhaust, QC gear box; extensive and careful mods; mahogany dash, BRG paint, etc.; over $1,500 invested; $600 and/or trade. Phone 383-3508 or 384-5767.

For VOLVO
The world's finest car
Call Harry Marks
DAVID MOTORS LTD.
386-6168 385-4328

101 FOREIGN IMPORT AND SPORT CARS

59 TR3 ROADSTER, NEW CLUTCH, new transmission, new paint. Ph. 477-6049.

'63 HEALEY 3000 MARK II. EV 5-2814.

105 TIRES

ANDY AND JACK offer
25% OFF
NEW TIRES ANYTIME!
FRANCIS BATTERIES & TIRES LTD.
3150 Blanshard St. EV 5-7032

$1 DOWN
$1 A WEEK
Buys a New Goodyear Tire
See us for Brake Relining, Wheel Alignment, Shocks and Mufflers. Easy Easy Terms
VICTORIA TIRE LTD.
Government at Herald EV 3-6186

WESTERN OK TIRE STORE
New tire special—750-900x14 Nylon Tubeless, regular R-W $31.00 for $21.90; regular R-W $35.00 for $24.95. A block south of Mayfair. Phone 385-2131

'57 INTERNATIONAL MODEL VCO-220 single axle tractor, 349 motor, 5 speed transmission, 3 speed Eaton rear-end and air brakes. George Eng Truck Sales Ltd. 949 Hillside EV 3-3054

1963 CHEV FLEETSIDE PICK-UP. Side mirrors, rack, rear bumper and trailer hitch, radio and new tires. 1020 LODGE.

5th MERCURY TANDEM 6-8-YD. box; good tires; some spare parts. $1900. EV 4-8869.

61 FORD ½-TON PICK-UP; RADIO, 6-cylinder; excellent condition. $1700 or offers. 386-6662.

5 GOOD HALF-TON PICKUPS. NOTHING DOWN. ART'S CARS. BURNSIDE AT HARRIET.

1960 ¾ MERCURY, LONG BOX, new paint, $1,300 or trade for car. EV 3-8573.

'55 CHEV SEDAN DELIVERY, radio, heater, near new rubber, very good shape. Phone EV 6-6589.

'59 CHEV. HALF-TON, CANOPY. Mileage 18,000. Price $1,695. Ph. EV 3-5776.

NOTHING DOWN, 1931 GMC 3-TON DUMP, $475. ART'S CARS, BURNSIDE AT HARRIET.

1959 CHEV. ½-TON PICKUP — 4 near-new tires and good motor, $300 or best offer. GR 8-6866.

1954 DODGE PANEL 652-2501

53 GMC PICK-UP FOR CASH. GR 9-3256, after 5.

107 PARTS, ACCESSORIES

OUR NEW LOCATION
2150 Blanshard Street
Your Car's "Heart" is the
BATTERY
For a strong sure start every time Get an "ACME"
12-VOLT BATTERY
$12.75 Ex.
Delivered and Installed
FRANCIS BATTERY & TIRES LTD.
Retreading Specialists
EV 3-7082

SEAT COVER SALE
Custom built seat covers, $12.50-$18.95. Also clear plastic covers for late models. Sandy's Auto Parts, 1023 View St., EV 5-4478.

AUTOMOTIVE PARTS AND ACCESSORIES
SIMS AUTO SUPPLY
851 Yates Street EV 3-4313

RINGS FOR ALL MOTORS
Gaskets. Bearings. Machine Work
CORDS PISTON RINGS
at 934 Johnson Street 383-0011

1965 METEOR OVERHEAD MOTOR, automatic transmission and rear end, $250. Phone GR 8-3902.

1958 STUDEBAKER 6-CYLINDER engine, overdrive transmission and rear end complete; $40. GR 7-2278.

NEW 4-BARREL CARBURETOR and manifold for Ford 292 and 312, $50. 658-1713, 658-1564.

LANGFORD AUTO WRECKERS
1074 GOLDSTREAM GR 8-3869

CAR RADIO REPAIRS AND sales to 10 p.m. EV 4-5543.

WRECKING '53 METEOR, PHONE EV 5-7618 or EV 4-0471.

HUDSON HORNET, EVENINGS 382-7350.

108 AUTO REPAIRS, SERVICE, TOWING

Another Great Money Saving Special from . . .
NATIONAL MOTORS
BRAKES RELINED
Limited time Only
$21.95
Reg. $29.95
Includes all parts and labor.
ALL MAKES — MOST MODELS
Save over $8.00 and drive in safety with this great special!
Just compare the complete service we give you . . .
Reline all 4 wheel brakes with Chryco Bonded linings
Inspect wheel cylinders and front wheel bearings
Test master cylinder
Inspect and clean out brake drums
Adjust brakes
Adjust parking brake where applicable
ALL CHRYCO PARTS BACKED BY CHRYSLER NATIONAL WARRANTY
For Fast, Efficient Service
NATIONAL MOTORS
(Victoria) Ltd.
819 YATES ST., EV 4-8174

COMPLETE AUTO REPAIRS
Reasonable terms, on time
DOWMAN'S SERVICE.
724 Johnson St.

TRANS-WILL AUTOMATIC TRANSmission specialists. EV 4-2851. Rebuilt auto transmissions from $99.95; tune-ups from $11.95.

FAST, TOP QUALITY RADIATOR repairs, body work and painting at Morrison Chevrolet-Oldsmobile Ltd. Yates at Quadra. EV 3-1106.

ENGINE OVERHAUL SPECIALISTS
COURTESY CARS
Richmond Texaco — 894-2121

109 AUTO BODY WORK AND PAINTING

TONY'S AUTO BODY SHOP
Complete body and paint facilities. Insurance repairs a specialty.
734 Johnson St. — EV 6-1233

112 CARS AND TRUCKS WANTED

We will pay you more
for your late model
used car. Cash in 5
minutes. See Pat
Delaney.
OLSON FORD
1060 Yates EV 4-1144

$ KASH FOR YOUR CAR $
Phone KEN anytime.
SUBURBAN MOTORS
386-6131

Good, clean
CARS AND TRUCKS WANTED
Cash in 5 Minutes!
—PLIMLEY—
1010 Yates St.

CAPRI COMPACT CENTRE
WE NEED COMPACT AND BRITISH CARS. CASH IS NO PROBLEM.
CAPRI MOTORS LTD.
959 Yates EV 5-2317

TOP CASH FOR GOOD CARS
A & A CARMART
2441 Quadra opp. Safeway EV 5-2713

CASH FOR CLEAN CARS
HOUSTON MOTORS 382-3323
3015 QUADRA.

113 TRAILERS AND TRAILER PARKS

BLEASDALE'S
VACATION CLEARANCE
OF FOUR 16-FT.
TOILET MODEL
TRAVEL-AIRE TRAILERS
REG. $2,668 FOR $2,375

Noted for their quality, rich Danish styling. New household type toilet. Finest frig, stove with oven, 3 lighting systems. Totally doubly insulated with fibreglass and reflective foil. Twin lounges seat 10 in a group. Sleeps 5. Big panoramic windows. After dark under the soft lighting of the twin MILO lamps it takes on the atmosphere of a posh lounge (furnace optional). To appreciate its quality, its luxury appearance, you must see it. Bleasdale Trailer Sales, 842 Burnside, EV 3-6741.

BOB'S TRAILER SALES
KENSKILL ARISTOCRAT
WE HAVE NO CLEARANCE SPECIALS BUT WE DO HAVE QUALITY KENSKILL AND ARISTOCRATS from the 13 ft. LO LINER that is leading sales everywhere, to the beautiful 22-ft. twin-bed KENSKILL. See these and many more priced right.

USED TRAILERS
15 ft. TERRY $1745. 2 16-ft. ARISTOCRATS with ice box $1445, with gas fridge $1525.
16 ft. SAFEWAY, as new $1395.
EasiR hitches installed anytime.
BOOK RENTALS NOW!
386-3623
Open til 9 p.m. six days a week.

TRIANGLE TRAILER SALES
HERE NOW!
50x12 GENERAL, ONLY $7995
IN STOCK
KNIGHT, 36'x10', 3 bedrm
FLAMINGO, 40'x8', 1 bedrm
CUSTOM-BUILT 1965 FORD V-8, HD, pickup with new CAVEMAN CAMPER
GLENDETTE, 14' and 18'
Open 7 Days a Week
Dawn to Dusk
Bus. 478-1774 Res. 384-9456

DOMINION MOTORS
EV 5-3012 1813 Douglas
On Display Now!
NEW 1965 CAVEMAN CAMPERS. 8, 9 and 10 ft. models.
A few 1964 models available at big reduction.
CAVEMAN CAMPERS
SALES, SERVICE and RENTAL
Trailer and Camper Repairs

BUILD A HOUSE TRAILER OR CAMPER
Aluminum • Plywood • Windows
Vents • Doors • Frames • Insulation
Hardware • Appliances • Butane
Equipment • And other components
S. J. PEDEN LTD.
2855 Quesnel St. Phone 386-3464

Tote-em Trailer Sales
TRAVEL TRAILERS
MOBILE HOMES
TRAILER PARTS
PROPANE
8 miles N. on Highway 1, 478-1041

Due to our Silverline trailer stock going fast our B.C. fare free bonus has been extended to weekend of May 29th.
MYHRE TRAILER SALES
GR 9-3486 610 McKenzie Ave.

IDEAL FOR SMALL CAR. 13' FACtory built, weight 975 pounds, sleeps 4, inner spring mattresses, dinette, ice refrigerator, 2-burner stove, electric and gas light, store in garage. $995. EV 5-7430.

TENT CAMPER RENTAL
Double the pleasure. Double the room. Double the use of your car. Enjoy polyfoam beds, huge storage space. Tow with any car. Book now. EV 3-6002.

VANGUARD CAMPERS
To avoid disappointment for your holidays, order your camper or trailer now. Good selection to choose from.
LOG CABIN SALES
759 Goldstream Ph. 478-6912

HASTINGS TRAILER SALES
Lifetime warranty, Kencraft "fiberglass" 16 s-c. See the 15½-ft Oasis, 15-ft "Holiday," 17-ft s-c Travelette with shower, now on display at 2702 Government Street at Gorge and Douglas.

NEARLY FINISHED FOLD-DOWN camper trailer, 6'x6', with fibreglass top; clearance and brake lights, spare tire. $130. EV 5-5594 after 6 p.m.

TO RENT, MOBILE HOME, 28 ft. x 8 ft., fully furnished. Suitable for 1 person or couple only. Set up in modern park. Further information GR 8-1041.

21-FT. KENSKILL TRAVEL trailer, A-1 shape, like new. Bathroom with shower, large frigidaire and stove. Very completely equipped. Will finance. EV 4-6945.

1963 SECURITY SPORTSMAN camper; sleeps 4; clean as new, $995. 658-5674.

1964 18' SHAMROCK TRAILER; all the comforts of home; low price, terms arranged. Angus, 386-1221.

KENSKILL 1962 DE LUXE 17½'—Self-contained, sleeps 6, excellent condition. GR 9-3758.

1963 TRAVEL-AIRE, 15' 6", SELFcontained; electric bridge and hot water. Equaliser hitch included. As new. Phone 382-4058 after 5.

BLUE BONNET — GOOD USED 50x10, 2-bedroom. Renting 12 and 15-ft. travellers. Trailer parts and propane. GR 9-2934.

KENSKILL 21 FT., FRIG, FURnace, shower, toilet, hot water heating, awning and cabana. 2455 Selwyn Rd.

CAMPING TRAILER, SLEEPS 4. $195. 2331 CRANMORE RD. Phone 385-6231.

NEW 6-FT. CAMPER FOR PICK-UP. $295. ART'S CARS, BURNSIDE AT HARRIET.

19' TRAILER FOR RENT, SLEEPS 6. PRIVATELY OWNED. 479-3131.

UTILITY BOX TRAILERS. Art's Bay at Cutherine. 385-5233.

FOR RENT: 10' COLLAPSIBLE trailer. GR 9-4917.

116 HOTELS

BEVERLY HOTEL
In city centre. Moderate rates. Transient and permanent guests. Some housekeeping rooms. TV in lounge. 724 Yates. Phone EV 4-0611.

117 COTTAGES, CAMPSITES, WINTER RESORTS

HIDE-A-WAY ON LOVELY ISLAND
Only a short distance from Victoria. Year-round escape from a busy city. Wonderful beaches, excellent fishing, hundreds of acres of meadow and forest — yours in your ideal spot for a large family or a group of business men. 9-room residence with large recreation room. Furnished or unfurnished. Rent or lease. Victoria Press, Box 627.

SHAWNIGAN LAKEFRONT COTtage, vacant June 27 - July 11. EV 4-1324.

FURNISHED CABINS, BRENTwood Bay, $20 per month year round. Call 652-1407.

119 TOURIST ACCOMMODATION

CRAIGFLOWER MOTEL, 1 AND 2-bedroom units, winter rates. Call EV 4-8330

LARGE UNIT, KIT., T.V., $25 week. Estrella Motel, 380 Gorge.

BED AND BREAKFAST OR ANY meal. EV 5-1734.

120 ROOM AND BOARD

ROOM AND BOARD FOR SENIOR citizens; near town and buses. EV 2-4342.

DE LUXE BOARDING HOUSE — Cablevision, TV lounge. Parking. Lunches packed. Men. EV 3-5684.

ROOM AND BOARD FOR WORKing mother and child. 479-4735 after 7 p.m.

2 GIRLS TO SHARE LARGE ROOM near Beacon Hill Park and St. Josephs' Hospital. 385-9508.

NICE ROOM, CENTRAL, BOARD optional or use of kitchen. Ladies. Close to bus. - 383-8708.

ROOM AND BOARD, 910 FAIRfield. 382-0852.

ROOM AND BOARD, NEAR PARliament Buildings. EV 3-0831.

ROOM AND BOARD
382-0852.

CRAIGMYLE — 1037 CRAIGDARroch. Hot and cold water. EV 5-9051

EXCELLENT BOARD, ROOM, single, home atmosphere. 383-0817.

SELECT, CLOSE IN; SINGLE. Packed lunch; laundry. 382-3019.

PLEASANT HOME FOR YOUNG man; June 1. 388-5077.

GOOD ROOM AND BOARD FOR man. EV 5-2055.

120 ROOM AND BOARD

OAK BAY GUEST HOUSE — 1052 Newport. Large double bedroom, bath and private sitting room. Also single bedroom with bath. Excellent food. TV. Near post office, marina and bus. Apply manageress, EV 3-3254.

TUDOR GUEST HOUSE
For retired and elderly people. Finest accommodation at reasonable rates. Spacious lounge, TV. Dining room or tray service. Near sea and bus. 347 Foul Bay Rd., off Fairfield Rd. EV 5-0355.

UNDER NEW MANAGEMENT. Homey atmosphere. Good food, lunches packed, laundry. Lots of parking. On two good bus lines. 386-7115.

DE LUXE ACCOMMODATION
Single, double, private with bath, full or part board.
PHONE 386-7086.

WORKING MEN, CLOSE IN. NICE location. EV 4-6663.

121 ROOMS TO RENT

ALBANY HOTEL, 1021 GOVERNment St. — Clean sleeping rooms, community kitchen, $7.50 weekly, $30 monthly. B.C. Land.

NICE FURNISHED BED-SITTING room. 1 or 2 gentlemen. 916 Johnson St., corner Quadra. EV 4-5044.

SLEEPING ROOM, KITCHEN privileges. James Bay. 384-9619.

ROOMS—$5 A WEEK AND UP. 330 Niagara. 383-8242.

123 CONVALESCENT, REST HOMES, PRIVATE HOSPITALS

LIND CLIFF RISE
REST HOME
Victoria's finest for the elderly and convalescent.
921 Linden Ave. EV 5-2871

WILLOUGHBY GUEST HOME
Elderly lady - gentleman, care, private room, laundry, 385-5221.

BELGROVE HOUSE REST HOME in Brentwood Bay. Vacancy 2 gentlemen. 652-1552.

VACANCY IN REST HOME FOR elderly person. 385-3710.

FAIRFIELD. LOVELY, BRIGHT, private. Coltinson Lodge. EV 5-1814.

WESTMEAD LODGE — VACANCY for elderly lady. EV 2-3295.

125 HOUSEKEEPING ROOMS TO RENT

SCOTT APARTMENTS
We cater to middle-aged and elderly tenants. Our rooms are bright and extra large. Fully furnished for light housekeeping. Hot and cold water and gas ranges in all rooms. With or without private bath. $8 to $11 weekly. EV 2-1221.

RITZ HOTEL
710 Fort Street EV 3-1021
Large, bright, convenient housekeeping rooms and suites for rent. Near Eaton's, Safeway, and with elevator service. Day, week or month. Call anytime.

HEART OF THE CITY
Clean, warm, respectable rooms. Reasonable rates.
THE YORK
711 Johnson EV 5-9029

CLEAN, COMFORTABLE, QUIET. Community kitchens. Downtown location, Devonshire House, 750 Fort. EV 5-9123.

AVAILABLE MAY 31ST. DOUBLE front room, upper floor, everything supplied. 2710 Belmont. Phone 386-6198.

FURNISHED, 2 ROOMS AND KITchenette; fridge, single person, Richardson off Cook. EV 5-7052, after 7 p.m.

COMFORTABLE ROOM, EVERYthing supplied, nice district, close to town. Weekly rates. Mrs. Walter, 601 Trutch. EV 2-2234.

NEWLY-DECORATED LARGE room, with kitchen, hot water heating, nice view, for elderly people. EV 5-2108.

DALLAS RD. CLOSE TO BUILDings. Fridge, stove, cupboards, $35. 385-2289.

NICE BED-SITTING ROOM FOR gentleman, everything supplied. 615 Vancouver Street.

FULLY FURNISHED BRIGHT, clean room. Close to Jubilee and bus line. 382-3386 after 5 p.m.

NICELY FURNISHED ROOM. ALL housekeeping facilities. Esquimalt Rd. area. $35. EV 6-3717.

HUMBER'S GREEN
Very clean and quiet, $35. Linen, gas. Right. 2380 Government.

NICE HOUSEKEEPING ROOM ON main floor. Furnished or unfurnished. EV 2-6691.

332 HOUSEKEEPING RM. EVERYthing supplied. 828 Courtney. Ph. EV 3-8437.

HOUSEKEEPING ROOM, GROUND floor, nicely decorated. Hillside. Blanshard area. EV 4-4086.

JUNE 1. FRONT ROOM. GARAGE. Quiet, non-drinking man. $35. 859 Cormorant. GR 7-3598.

LARGE, BRIGHT HOUSEKEEPING room. EV 4-2304 mornings. EV 2-7604 after 5.

BRIGHT ROOM WITH BALCONY, all found. $35. 2257 Johnson.

FURNISHED ROOM WITH SINK. Jubilee district. EV 4-8727.

FAIRFIELD, VERY CLEAN, NEAR bus, stores, sea. Lady. $40. 383-3420.

CLOSE IN BED-SITTING ROOM. $30. 248 Kingston.

PARTLY FURNRISHED HOUSEkeeping suite for rent. EV 3-1428.

ROOMS AND HOUSEKEEPING rooms. Town centre. 777 Fort St.

2 ROOMS, FRIG, COOKING. Belmont near Stadacona. GR 7-3855.

LARGE FRONT ROOM FOR MAN. Near park. 426 Vancouver.

QUIET BEDSITTING ROOM WITH kitchenette. Men only. EV 6-7098.

FAIRFIELD — WORKING MAN. Phone EV 5-4555 after 4 p.m.

23 MENZIES—CLEAN ROOM, $7 weekly. All found. Men. 385-4879.

126 APARTMENTS TO RENT FURNISHED

CLOSE IN, 2 ONE-BEDROOM suites with private bath and entrance. Clean and bright. $70 and $80. Including utilities. Sorry, no small children or pets. EV 2-0755.

COOK AT ROCKLAND—COMFORTable 1-bdrm. furnished suite. Elderly couple preferred. The Royal Trust Co., 386-4811.

BEACON LODGE, 30 DOUGLAS. BY THE SEA. Bachelor Apts—Housekeeping rooms—Lounge. Companionship—atmosphere. 386-3501.

MICHELANGELO
Modern bachelor suite, TV, underground parking. Close in. Weekly and monthly rates. EV 6-4761.

CANADIAN CREST MOTEL. Warm, comfortable cottages, TV, central heat, e) kitchens, $75 up, laundry, bus, stores. 479-9002.

LOVELY SUITE, OAKLANDS DISTrict, $80. Separate entrance, available June 1st. EV 3-5119 eves. or weekends.

FAIRFIELD-GONZALES — SELFcontained upper duplex, 2 bedrooms, sliding glass doors to sundeck, $95. No extras. 656-2602.

NICE 1-BEDROOM SUITES, $65. Adults only. Grandview Apts. 1425 Fernwood. Apply basement. EV 2-1889.

2-BEDROOM NEWLY DECORATed suite. Children welcome. $75. Apply Suite 2, 1040 North Park or EV 2-1889.

2-ROOM FULLY FURNISHED apartment. Available now. Adults only. Empress Ave., 386-6044.

3-ROOM, NEAR BEACON HILL Park. Heat and hot water included. Evenings EV 5-8244.

SPACIOUS MODERN UNITS. Near Beacon Hill Park. Reasonable. Thunderbird Motel. EV 2-1354.

CRAIGFLOWER MOTEL—1 AND 2-bedroom units, winter rates. Call EV 4-6330.

JUNE 1ST, JUBILEE. SELF-CONtained, everything found. Phone between 7 and 9 evenings. EV 4-5386.

LOVELY AND QUIET. 3-ROOM suite, near Cook and Fairfield. Suit lady or couple, $65. 439 Cook.

SMALL 3-ROOMED, FULLY-FURnished basement suite, oil stove, suitable 1 person. 388-4390.

3-RM SUITE. SELF-CONTAINED. Leland Apartments, 2822 Douglas. 386-2357.

1661 FELL ST.
Bright 3-room suite, $85 inclusive. No children. EV 2-0675.

ATTRACTIVE BED-SITTING, KITchen dinette, bathroom, $55. Phone 477-4232.

1 - BEDROOM SUITE, PRIVATE bath and entrance. Jubilee area. EV 4-3972.

SELF-CONTAINED SUITE, WALKing distance, parking provided, $75. EV 4-4904.

FAIRFIELD — 1-BEDROOM APT., newly decorated, frig, stove, near bus. 479-2732, 386-7930.

128 APARTMENTS TO RENT FURNISHED

VIKTOR APT.—976 Humboldt St. Modern furnished 1-bedroom apt, kitchen, stove and fridge, tiled bathroom, cablevision, auto laundry facilities at $113 per month. Available June 1.

MONTROSE APT.—1120 Blanshard St. Furn bach ste, $85 per mo. Available immediately. Also 1-bedroom apt, $85 per mo. Available June 1.

Contact Rental Dept.
KER & STEPHENSON LIMITED
680 Broughton Street
EV 5-9411

JUBILEE — Modern 2-bedrm. suite. Available now. $135 mo.
BEACON HILL PARK — Luxurious architect-designed town house duplex. Cathedral ceiling, fireplace, sundeck and garden. Everything automatic. Furnished by interior designer. Available now. $250 mo.
OAK BAY WATERFRONT — Fully-furnished apartment. TV room. Double plumbing. Dining room. Superb view. May to September. $275 mo.
BOORMAN INVESTMENT CO., LTD. 383-7124.

QUIET TENANTS
See our partly furnished 1 and 2-bedroom vacancies at the "Rosalma", 941 Esquimalt Rd., $80 to $110 (fully furnished here and other blocks $75 to $130) (unfurnished here, and other blocks $65 to $95). Call Dickie Agencies, EV 2-4312, eves. EV 3-3640.

PARK MANSIONS
909 North Park
Nicely furnished 3-room suite and bath, automatic heat and hot water, available May 1st, $65 per month. Phone EV 2-5462 or EV 3-5821.

COSY, NEWLY DECORATED, bachelor suite in Esquimalt, corner of Selkirk and Arcadia. All utilities supplied, oil heat, share bathroom with 1 person only. Available June 1st. $45 per mo. 386-6191.

EXCELLENT VALUE. 2 LARGE 1-bedroom suite, stove, fridge, kitchen, living room, bedroom, furniture, ground floor. $75 and $80. GR 9-2684 or 388-5632.

$55 — 3-ROOM SUITE. PARTLY furnished, upstairs, separate entrance. No. 1, 1276 Centre Rd. 388-5379, suite No. 3 after 5 p.m. Adults.

WHY PAY HIGH RENT?
Brand new, nicely furnished bachelor, $75. 2-bedroom, $95. Garden Park, Lovat Avenue, 2 blocks from Town and Country, 6 blocks from Mayfair. Come and see. 384-5059.

$105 PER MONTH FOR NEW FURnished apartment with wall-to-wall carpet throughout.
NOR GARDEN COURT, Sidney
Henry at 7th 656-3612 or 656-2864

JUBILEE DISTRICT — ATTRACtive, newly decorated bachelor suite with fireplace. Self-contained. Suitable for one. $70. 386-6939, if no answer see at 1354 Gladstone.

HILLSIDE AREA
1-Bedrm. $55 month; 2-rm Bachelor $55. Western Homes Ltd. EV 2-2157.

ONE-BEDROOM UPPER DUPLEX, near city, $75. 383-6064.

1 BEDROOM, CLOSE TO NADEN. Phone EV 3-0965 now.

3-ROOM SELF-CONTAINED, CLAWthorpe. EV 5-2514 after 4.

MODERN 1-BEDROOM SUITE — All found. $75. EV 2-6289.

OAK BAY BACHELOR SUITE. Nice and quiet. $45 - $55. EV 5-6092.

NEAR JUBILEE, SUIT 2. $55 month. 383-5956.

LARGE BRIGHT, 3-ROOM SUITE. Adults. EV 3-5656.

PANELLED BACHELOR SUITE, carpeted, semi-furnished. EV 2-1777.

BACHELOR SUITE. 343 MICHIGAN. Phone EV 5-2265.

COSY ONE-BEDROOM. CENTRAL. 2 girls preferred. $75. 382-4360.

3-ROOM SUITE. PRIVATE BATHroom. Jubilee area. EV 4-4070.

JUBILEE AREA, 1 BEDROOM, private entrance and bath. 384-3972.

FURNISHED SUITE FOR RENT. 643 John Street, 382-3378.

129 APARTMENTS TO RENT UNFURNISHED

GOODACRE TOWERS
350 Douglas Street
(opposite Goodacre Lake)
Phone 385-8111

BACHELOR SUITES
$90.00
ONE-BEDROOM
From $115.00
TWO-BEDROOM
From $150.00

FEATURES:
- Swimming Pool, 80'
- Vanity Bathrooms
- French Provincial Kitchens
- Individual Thermostats
- Excellent Television
- Westinghouse Equipment
- Large Balconies
- All Modern Features
- Drapes supplied—two tracks

Rental Hours
10 A.M. to 8 P.M.
GOODACRE TOWERS
350 Douglas Street

MONTREAL TRUST
PHONE 386-2111

MARINE OAKS: TWO BEDRMS, extra large living room, sun deck, elevator, swimming pool. $175 per month. Ph. 383-5788.
SHERWOOD COURT, 2 - bedroom suite, $130 a month. Ph. 382-0788.
PACIFIC SHOR

129 APARTMENTS TO RENT UNFURNISHED

CHRISTIE POINT APARTMENTS
"On Portage Inlet"
10-Minute Drive from City Centre.
9 Separate buildings on 15½ acres of landscaped grounds.

FAMILY COMPLEXES
2-Bedroom from.....$100
3-Bedroom, 1½ baths.....$135
TOWNHOUSE, 3 bedrooms, 1½ baths, washer and dryer, $148

ADULT-ONLY BLOCKS
2-Bedroom from.....$115
TOWNHOUSE, 3 bedrooms, 1½ baths, washer and dryer, $133

RENTALS INCLUDE
*Individually controlled heat.
*Living-dining room drapes.
*Parking and laundry facilities.

FEATURES:
Separate kitchens
Individual storage rooms
Scenic views
Boat dock.
City bus service
Playgrounds
Baby clinic
Kindergarten ($10 per month)
No through traffic
No pets.

RESIDENTIAL RENTAL MANAGER
OPEN DAILY
9 a.m. - 9 p.m.
2891 Craigowan Rd. 385-0644

ROCKHEIGHTS VILLA
742 Lampson Street
NOW RENTING
* De luxe 2-bedroom suites
* Swimming pool
* Carpeted hallways
* Drapes supplied
* Carpets in living room and master bedrooms
* Individual thermostats
* Automatic elevator
* Free parking and washing facilities
* Panoramic views

No expense has been spared in providing the finest in apartment accommodation.

NORTH WEST TRUST
Exclusive Rental Agents
Phone 386-3534
After hours, 382-4130

BECKLEY MANOR
548 Dallas Road.
Opening Shortly
Spacious Living Rooms
Luxurious Bathrooms
1-bedroom suites from $110.
2-bedroom suites from $165.
All two-bedroom suites have two bathrooms
Fruitwood Kitchen Cabinets
Self defrosting fridges
30" Automatic Ranges
THREE ELEVATORS
Year-round swimming pool
saunas and whirlpool
Cablevision
Free laundry facilities
Covered parking $5
Open parking Free
Colonial lounge and Roof Lounge with observation deck
Adults only — No pets
Phone now for appointment
Walter Thorne- 384-4832
Manager and Sole agent
Westcott Rentals.

OAKVIEW APT.—1875 Christie Way, Oak Bay. Bach apt, kitchen with stove and fridge, bathroom, wall-to-wall carpet throughout, laundry facilities, $67 per month. Available now.

WESTCHESTER APT. — 1407 Fort St. Modern 1-bedroom apt, walking distance to town, equipped with elec stove and fridge, laundry facilities, $75 per month. Available immediately.

SHARLSTON APT.—1405 Stadacona Ave. Convenient to town, modern bach suite, living room, kitchen with elec stove and fridge, bathroom, TV hookup, laundry facilities, $70 per month. Available June 1.
Contact Rental Dept.
KER & STEPHENSON LIMITED
680 Broughton Street
EV 5-3411

LA PALOMA APT.
516 Dallas Road
Enjoy sea view and sea air at the LA PALOMA Apartments, or have a dip in our large heated swimming pool, comfortable, modern one-bedroom apt, with wall-to-wall carpets throughout and cablevision, priced from $93 per month. See Superintendent, Ste. No. 301, La Paloma Apt., or
Contact Rental Dept.
KER & STEPHENSON LIMITED
680 Broughton Street
EV 5-3411

EL FLAMINGO APT.
532 Dallas Road
Enjoy sea view and sea air at the EL FLAMINGO Apartments, or have a dip in our large heated swimming pool, comfortable and modern bach and one-bedroom apts, with cablevision, priced from $80 per month. See Superintendent, Ste. No. 301, La Paloma Apt., or
Contact Rental Dept.
KER & STEPHENSON LIMITED
680 Broughton Street
EV 5-3411

BEAUTIFUL SEA VIEW APARTMENTS
These exclusive 1-bedroom apartments will be available on June 1st at $115 per month. Laundry facilities, parking free. Elevator service. Phone NORTHWESTERN SECURITIES LTD. for appointment to view, at EV 5-6741.

417 QUEBEC ST. EV 6-2027
De luxe 1½-bedrm suite, $105. Free laundry, parking, balconies, thermostats, etc.
Near Parliament Bldgs. and park.

FORT ST. — CRAIGWOOD APTS. Spacious 1-bedrm. apt. in modern block. $95 mo.
BOORMAN INVESTMENT CO., LTD. 383-7124.

$58 — ALL UTILITIES INCLUDED, redecorated bachelor suite. Close to bus, shops. Carpark. One adult, lady, non-smoker. EV 3-0962 after 6; weekends 1 - 5 p.m.

BEACON HILL
1-Bedrm, near buses and shopping area, $65. Western Homes Ltd. Ph. EV 2-2157.

WAVELL APARTMENTS — SEAfront, 1-bedroom suite, newly decorated. Large, bright rooms, shuffleboard, garage. EV 2-7344.

HIGH ROCKLAND. 4-ROOM ground floor, sea glimpse, large bedroom, garage. Vacant July 1st. $100. EV 4-1005.

389 — MODERN SELF-CONTAINED 3-roomed apartment, down to w n. Electric range and fridge. Heated. EV 4-1843.

LARGE, 1-BEDROOM. ALL ELECtric, $75. Close in; also large 2-bedroom, all electric, $90. Private entrances. 477-3957.

1 BLOCK FROM JUBILEE HOSpital. Bright 1-bedroom suite. Living room, kitchen and bathroom. Garage. Main floor. EV 4-8726.

BEAUTIFUL 3-ROOM, GROUND floor, Oil-O-Matic heat, electric stove, fridge. $55. Adults. 727 Esquimalt Rd. EV 3-8022.

WILLOWS — 5-ROOM UPPER DUplex. Newly decorated, $90. Includes oil heat, stove, garage. Ph. 383-6303 after 5 p.m. weekdays.

LARGE 2-BEDRM APARTMENT, coloured fridge and stove. Wall-to-wall carpet, drapes and laundry facilities. 385-3604.

1-BEDROOM SUITE, ELECTRIC stove, fridge, hot water supplied. 490 Sturdee. 384-2887.

FAIRFIELD DISTRICT — 1-BEDroom suite, twin bed size, in new quiet block. 384-7006.

SPACIOUS 5 BRIGHT ROOMS, UPstairs, heat, hot water and range. $80. Jubilee district. 477-4881.

BEACON HILL PARK
2-bedroom, newly decorated, near Buildings. Adults. $95. 382-9973.

2 LARGE ATTRACTIVE ROOMS. Fairfield, upstairs, decorated, oil heat, quiet, $50. Lady. EV 3-2904.

SPACIOUS CLEAN 2 BEDROOMS, heated walking distance, reasonable. 2311 McBride Ave. EV 5-1154.

3-ROOM SUITE, $37. 2640 Rose. 385-3330.

129 APARTMENTS TO RENT UNFURNISHED

LARGE 1-BEDROOM SUITE. REdecorated throughout, $97.50. Attractive bachelor suite, $77. June 1st or sooner. 505 Cook St.

ONE BEDROOM SUITE WITH sundeck. Viceroy Apts. $90 or $87.50. On lease. 385-3458. Or eves. or weekends 382-5024.

1-BEDROOM SUITE, GAS RANGE, fridge, hot water heated. Garage. $80 monthly. EV 5-3292 after 4:30.

2-BEDROOM APARTMENT, 1220 Goldstream Ave. $75. GR 8-2513.

130 APARTMENTS WANTED

YOUNG, MARRIED VICTORIA University couple require unfurnished one-bedroom suite in the general area of Victoria University. Must have stove and frig. and private bathroom. Can pay up to $60 per month. Please call Foster at EV 3-9325.

DACHSHUND PUP AND MASTER (single), require immediately large (unfurnished) 1-bedroom suite, self-contained. Preferably in converted home in Oak Bay. 382-5385, mornings.

131 DUPLEXES TO RENT

$55 — $55 — $55 — $55
Workingmans Area.
Large Clean Lower duplex — 2 bedrooms — large kitchen and electric range — full basement and furnace — nice garden — yard all fenced — 551 Manchester Road, Key at Stewart and Hudson Ltd. 418 Gorge Road. EV 2-5148.
$55 — $55 — $55 — $55

LARGE 3-ROOM UPPER DUPLEX, electric range, automatic hot water, Oil-O-Matic heat, all utilities supplied. $65. Rock Bay Avenue. EV 2-4946.

NEAR NEW OIL HEATED 2-BEDroom side-by-side duplex. $72.50. Water and electric range included. Suit couple with 1 child. 3317 Whittier Ave. GR 9-2577 to view.

ONE - BEDROOM S x S DUPLEX available May 31. Private garden, heat, light supplied. Only $70. 311 A. Old Island Hwy. Mr. Davenport, EV 5-2458. Byron Price.

COMFORTABLE 3-ROOM MODern duplex. Clean, bright, nice district, near Naden. $80. 1219 Old Esq. Rd. Call evenings 479-3256.

FAIRFIELD, UPPER, CLOSE TO park and sea. Electric stove, frig, redecorated, 6 rooms, $80. Adults. EV 5-0297 eves.

ESQUIMALT SEA FRONT
1 bedroom, living room, kitchen, gas range, basement, nice garden, fruit trees. $55. GR 7-3089.

SPACIOUS 3-BEDROOM DUPLEX, central heating, garage. $90 inclusive. Close Willows Beach. Vacant June 1. 384-3222.

FAIRFIELD, SIDE-BY-SIDE DUplex, 1 bedroom, large living room, stove, fridge, drive-in garage, no children or pets. Rent $70. 385-1235.

$50 — UPPER, HEATED, 3-ROOM suite near Vic High, newly painted, separate entrance, gas range. McCandless Realty, 830 Fort, EV 3-6111.

MODERNLY FURNISHED, NICELY decorated 3 rooms, self contained. Adults. Available July 1. EV 5-7994.

James Bay — 2-Bedrm upper, vacant, $45. Western Homes Ltd. EV 2-2157

CARNARVON, NEAR NEW, 4 BEDrooms, 2 baths. Could be sublet to students or nurses, $125. GR 7-3728.

NEAR NADEN. TWO BEDROOMS, self-contained suite. Rent $75. Phone GR 7-2054.

ATTRACTIVE SINGLE - BEDROOM duplex, electric range. Esquimalt. $60. EV 2-5721.

MODERN SIDE-BY-SIDE DUPLEX, 1 bedroom. Esquimalt. $67.50. Phone EV 3-7358.

1-BEDROOM DUPLEX, FRIDGE, electric stove. Langford. $50. Phone GR 8-3375.

NEAR ST. JOSEPH'S HOSPITAL. 2-bedroom upper duplex. Canada Trust Co. 382-8111.

LOWER DE LUXE. HEAT, fridge, stove, water. Town and Country area. $90. 384-7063.

FAIRFIELD, BY PARK, SIDE DUplex, 2 bedrooms, $75. 386-3529.

ESQUIMALT—1 BEDROOM, SIDE-by-side, $68. EV 2-3380.

2-BEDROOM UPPER DUPLEX, oil range, $85 per month. 385-3155.

UNFURNISHED 4-ROOM UPPER suite, stove; adults, $85. EV 5-1633.

HEATED 2-BEDROOM DUPLEX, $65 month. 479-4738 after 6 p.m.

132 HOUSES TO RENT FURNISHED

FOR 3 MONTHS. 3 BEDROOMS, big kitchen, dining room, large sitting room, million dollar view by the sea. No children. Garage, boat house. EV 4-5292.

SOUTH OAK BAY — Fully furnished 2-bedroom home. Available now. $135 mo.
BOORMAN INVESTMENT CO., LTD. 383-7124.

WELL-FURNISHED HOUSE, 3 bedrooms, den, dining room, living room. Enclosed garden. Lansdowne area. July 1, summer session or longer. 384-9284.

Very clean 1-Bedrm home in city. O-O-M heat; no children; $85. Western Homes Ltd., EV 2-2157.

PARTLY FURNISHED HOUSE ON Swartz Bay Rd. 656-2680 or GR 9-1140

HOUSE TRAILER PERMANENT location, 1 or 2 adults. 478-4368.

133 HOUSES TO RENT UNFURNISHED

SOOKE VILLAGE. 3 OR 4 - BEDroom modern bungalow, fully automatic. Spacious country living. Carport. Close to everything. Possession June 15. Rent $90. 478-1771, or res., Sooke 472-5261 evenings.

PEMBERTON, HOLMES LTD. 1002 Government Street EV 4-8126
WITH OPTION TO BUY
$85 per month. 4051 Quadra Street, 2 bedrooms, full basement, oil heat. Part of rent applies to option.

MARS ST. — 3 - Bedroom modern home. Rumpus room, washer and dryer wired. Automatic oil heat. $125 per month. Available now. Call RENTAL DEPT., EV 5-6741.
Northwestern Securities Ltd.

4-BEDROOM FAMILY HOME. Close-in city location. Full basement, oil heat, double plumbing. $85 per mo. Immed occupancy. ISLAND HOMES LTD., 2504 Douglas Street. 386-2996.

3 BEDROOMS, STOVE, FRIDGE, individual washer, dryer. Heat and hot water supplied plus many extras. Phone anytime. 384-0084. Burnside Gardens.

AVAILABLE JUNE 1, modern three-bedroom home, Gordon Head. Full basement, large living room with fireplace, oak floors. Rent $125. Victoria Realty Limited. EV 2-8145.

MODERN, 3 - BEDROOM, FULL BASEMENT, OIL-O-MATIC HEAT. 1074 COSPER CRESCENT, NEAR GORGE PARK. AVAILABLE JUNE 1ST. $125. EV 2-0676.

ATTRACTIVE 2-BEDROOM BUNgalow. Large living room, fenced yard, near Carnarvon Park. $105 per month. 2078 Townley St. Available June 1.

TWO-BEDROOM BUNGALOW IN Burnside-Tillicum area. Oil stove. Electric hot water. Near bus, schools, and stores. $70. 385-4484.

OLDER STYLE 3-BEDROOM home. $76. 1½ bathrooms, sawdust furnace, fridge, oil range. 363 Kef Ave. GR 9-4814 to view.

JAMES BAY—4 BEDROOMS, VAcant end of May. $75 month. J. Rogers, EV 4-0681, Hagar & Swayne Ltd.

COSY 2-BEDROOM BUNGALOW for rent. Well located in Esquimalt. Call Mr. Hamilton, 385-3411 or 383-0840.

3 OR 4 BEDROOMS, WOOD AND coal furnace. 2538 Quadra St. $60. Byron Price. 385-2458.

3-BEDROOM HOME IN TOWN, from June 15th. EV 3-6130, after 5 p.m.

OLDER TYPE HOME, 3 BEDrooms, electric range, basement. EV 4-9205.

LANGFORD SIDE-BY-SIDE, drive-in garage, oil furnace. Ph. GR 9-3926.

3-BEDROOM HOUSE. UNIVERsity area. Large garden, fruit trees. $105. EV 2-4927. 3317 Kingsley.

FOR RENT IN LANGFORD, MODern 4-room cottage. Suitable for elderly couple. 478-1831.

METCHOSIN — NICE 2-BEDROOM country home, ½ acre fruit trees, garage. $55. EV 5-1154.

TWO-ROOM DUPLEX, $40 INcludes light and water. EV 2-1838.

NEW THREE-BEDROOM HOUSE. Phone GR 9-3230

2-BEDROOM BUNGALOW, $65. References required. EV 3-9184.

133 HOUSES TO RENT UNFURNISHED

ESQUIMALT — Older 2-bedroom home. Auto. oil heat. Clean, spacious rooms. Avail. now, $85 mo.
ROCK BAY AVE.—Older 3-bedrm home. Auto. oil heat. Avail now. $75 mo.
UPPER LANSDOWNE — Modern 3-bedrm home available for 1 yr. Gardener included. No small children. $150 mo. from June 15.
GORGE — Small 3-bedrm home. Avail. June 1. Auto. oil. $85 mo.
OAK BAY-LINCOLN ROAD—1-bedrm bungalow. Auto. oil heat. Elec. range. Adults only. Avail. June 1. $90 mo.
MT. TOLMIE-RICHMOND RD. — Modern, unfurnished 3-bedrm home for immediate occupancy. $130 mo.
BOORMAN INVESTMENT CO., LTD. 383-7124

Rutledge St.—2 bedrooms, basement, coal stoker. Electric range included. Garage. $85 per mo. June 1st.
2078 Townley St.—Modern 2-bedroom bungalow, $105 per mo. Available June 1st. Ritchet Consolidated Limited, Rental Dept. EV 2-4251.

3-BEDROOM HOUSE, FULL BASEment with garage. Across from elementary school and close to high school. Automatic oil heat. May be purchased for low down payment to reliable person. Phone 383-2410.

SIDNEY, 4-ROOM HOUSE AVAILable June 1st. 658-5166.

LANGFORD, SMALL HOUSE, SUIT couple. EV 4-3750.

2725 CLAUDE RD. 5 ROOMS, OIL stove, garage, $65 a month. 478-3091.

134 HOUSES WANTED TO RENT

UNIVERSITY PROFESSOR TRANSferring to Victoria wishes to rent 3-bedrm home (option to buy)—convenient U of Victoria, from Sept. 1. Will inspect June 9-10. Rent about $125-$150 per month. Offers W. Tyson, EV 2-4255, J. H. Whittome & Co. Ltd.

IF YOU CANNOT SELL YOUR home we have reliable clients waiting to rent. Phone Mr. Keen, Boorman Investment Co. Ltd., EV 3-7124.

WANTED TO RENT—3-BEDROOM house for family of three young children. Will sign lease. Phone EV 2-9171, Unit 1, or EV 2-0289.

UNIVERSITY PROFESSOR REquires rent unfurnished 3-bedroom house. August 1. Victoria Press, Box 680.

WANTED FOR SUMMER MONTHS, 3-bedroom furnished house, principals only. 383-4673.

REQUIRE 4-BEDROOM HOUSE, occupancy by end of June. 478-3358.

137 HALLS, STORES AND OFFICES TO RENT

ARCHITECTS-
ENGINEERS
OFFICE SPACE
1,050 sq. ft. of well-finished floor space in new building, Tillicum area. Very suitable any profession with no parking problem. Nominal rent. For further details, phone EV 5-7707. Mears & Whyte Oak Bay Realty Ltd.

ESQUIMALT AT DOMINION RD. Small store and living quarters. Will renovate to suit tenants. BOORMAN INVESTMENT CO., LTD. 383-7124.

ESQUIMALT PLAZA STORE. 900 sq. ft. $162. The Royal Trust Co. 388-4311.

OFFICE AND STUDIO, 1121 VANcouver. 383-8548.

Small store with living quarters. $70. Western Homes Ltd. EV 2-2157.

140 PERSONAL LOANS

EQUITY
IN YOUR HOME
CAN MEAN
CASH IN YOUR HAND

That investment you have in your home is an asset in more ways than one. You qualify for the Associates' Home Owner's Loan Plan. Under this plan you may borrow from $2,000 to $20,000 on the equity you've built up. The interest rate is reasonable. There are no hidden charges or obscure clauses. You completely repay the loan in equal monthly instalments over a period of up to ten years. There are no "balance" or "balloon" payments. Interest is computed monthly on the unpaid balance. This means that each payment you make reduces the amount of interest you pay.

There are 101 reasons why you might need cash—financing a university education, buying a second car, remodeling your home. Keep the Associates' Home Owners' Plan in mind. The Associates is one of Canada's largest financing firms with branch offices in principal cities across the country.

A FINANCING PLAN FOR EVERY NEED!

THE
ASSOCIATES
REALTY CREDIT LIMITED
Suite 201,
895 Fort Street
Telephone: 383-5495

FOR RENT—AS MUCH AS $500 ON your signature alone—no other collateral required.
CRESCENT FINANCE
Ground Floor, 742 Yates St.
Victoria, B.C.
R. D. Brazeau, Manager
Phone EVergreen 6-2407

141 MORTGAGE LOANS AND INSURANCE

TODAY'S
MORTGAGE
MARKET
QUOTATIONS
WITHOUT
OBLIGATION

If you have a 1st or 2nd Mortgage or Agreement-for-Sale on which you receive monthly payments and you are thinking of selling for all cash, you can get today's full cash market value quotation without obligation. Do not sell your Mortgage without first receiving today's market quotation. Information on all Mortgage requirements or refinancing information as well by calling J. D. SMITH, EV 5-6741 or eves. at EV 3-5884. Northwestern Securities Ltd.

FIRST MORTGAGE
RE-FINANCING
Do you have a low mortgage on your home or perhaps two small mortgages? We have available over 80% mortgage monies which would give you more cash available for furnishings, investments or any project you desire. Also one large mortgage with a reasonable payment and lower interest rate would make your home easier to sell. For further details phone H. Mitchell, GR 9-4928, University Realty, Ph. GR 7-1855.

MORTGAGE LOANS
First mortgages available up to $16,000 at current interest rates. Quick decisions.
BROWN BROS.
AGENCIES LIMITED
1125 Blanshard St. EV 5-8771

141 MORTGAGE LOANS AND INSURANCE

MORTGAGES!
REFINANCING!
We have lots of money for new first or second mortgages. If your present mortgage payments are too high, consult us about refinancing. Perhaps you are paying on two mortgages when you need only pay on one!

WE PAY
CASH
FOR MORTGAGES
AND AGREEMENTS
If you are receiving payments on a mortgage or an agreement why not sell your equity for immediate cash. We pay full market value with very quick service.
Mortgage money available for both town and country properties, residential, apartments or commercial.

PHONE EV 5-9765
ERIC CHARMAN
FAIRFIELD REALTY

2nd MORTGAGE LOANS
FROM PRIVATE FUNDS
WITHOUT BONUS
At a fully disclosed and reasonable interest cost chargeable only from the date of loan to the day of payoff — may be paid off anytime without penalty.
I CAN USUALLY OBTAIN A HIGHER PRICE for your second mortgage or agreement, VICTORIA and UP-ISLAND. Your document can be appraised for immediate sale for cash without obligation, or I will arrange a loan against the document to save you money, if this plan is best for your circumstances.
REFINANCING A SPECIALTY
COUNTRY MORTGAGES
GULF ISLANDS, SALT SPRING
SIDNEY, SHAWNIGAN, SOOKE
LANGFORD, METCHOSIN
VACANT LAND AND
LAND DEVELOPERS'
LOANS ANYWHERE
75% First Mortgages on modern homes at 7%
87½% First Mortgages on modern homes at 7½%
83½% First Mortgages on older homes at 7½%.
Please call Mr. Thomas at
DOUGLAS HAWKES LTD.
817A Fort St. 384-7128; res. 479-6382
"The more unusual the loan the more likely I can handle it."

"TODAY'S BARGAINS"
1. $5,000 1st mortgage, 7½% interest only, 5-year term, excellent security.
2. $2,900 2nd mortgage, 7½%, $22 per mo. You invest $2,121, yields 12%, new home.
3. $1,050 2nd mortgage, 7½%, $10 per mo. You invest $800, yields 12%, excellent covenant.
CALL DON HARVEY LTD.
EV 5-0167.
"Mr. Mortgage in Victoria"

MORTGAGES
Residential, Commercial and Farm properties. Fast, confident service anywhere on the Island. We purchase existing mortgages and agreements at full market value.
ALBERTA MORTGAGE EXCHANGE LTD.
403 Royal Trust Building
386-2971, Eves. 386-6166

MONEY TO LOAN
FOR ALL TYPES
OF
MORTGAGES
EASY REPAYMENT
CURRENT RATES
P. R. BROWN & SONS LTD.
762 FORT STREET EV 5-3435

WHY PAY TWO MORTGAGES when one will do? Refinance. Second mortgages, agreements for sale purchased. Maximum amounts with minimum delay. Call
TOWN & COUNTRY
REALTY LTD.
MORTGAGE DEPT.
EV 2-7276

FIRST MORTGAGES
We have money available for first mortgages.
Ask Rithets
706 Fort Street,
Victoria, B.C
EV 2-4251

A new first mortgage of $4,000 is required on this 3-bedroom home located in a popular residential district. Interest rate 7½%—payments $40 per month—7-year term. Call J. D. SMITH, EV 5-6741 or eves EV 3-5884. Northwestern Securities Ltd.

MONEY TO LOAN ON MORTgages, quick decisions, also agreements and mortgages purchased for cash. See us for top price.
A. BERNARD & CO. LTD.
639 Fort Street EV 4-9339

$3,000 FIRST MORTGAGE, 7½%, payable at $45 per month principal and interest, excellent covenant. Dial Cliff Stretch, EV 2-7436 or office EV 2-9145, Victoria Realty Limited.

142 WANTED TO BORROW

OWNER OF SPOTLESS OAKLANDS property requires $4,000 1st mortgage, 7½%, 5-year term. J. D. Smith, EV 5-6741, or res. EV 3-5884. Northwestern Securities.

145 BUSINESS OPPORTUNITIES

"OPPORTUNITY UNLIMITED"
"BEACH RESORT"
This beautiful spot has approx. 6 acres of property fronting on the best sandy beach anywhere. Miles of beach in both directions. Ideal for swimming in summer as it is so shallow. In fact, often it is difficult to find a parking space. The main concession and restaurant is approx. 2,000 sq. ft. of space including 3 BR living quarters — 18' x 36' dining room plus coffee counter and outdoor service area. Spacious modern kitchen and all equipment. Besides this there is a side-by-side duplex that rents for $100 per month in winter. During summer, of course, current rates are in effect. They have their own water supply. There is a cement boat launching ramp used for recreation and fishing. Illness only reason for selling. (My own personal opinion is that they are tired out from carrying all that money to the bank). Taxes just $188.35 gross. Located just off the Pat Bay Highway, 15 minutes from City Centre. There's only one of these at the asking price of $36,500.00. This is great property with definite future. For further information call Roy Smith, EV 2-2157 anytime, Western Homes Ltd.

"TODAY'S BARGAINS"
1. $5,000 1st mortgage, 7½% interest only, 5-year term, excellent security.
2. $2,900 2nd mortgage, 7½%, $22 per mo. You invest $2,121, yields 12%, new home.
3. $1,050 2nd mortgage, 7½%, $10 per mo. You invest $800, yields 12%, excellent covenant.
CALL DON HARVEY LTD.
EV 5-0167.
"Mr. Mortgage in Victoria"

MORTGAGES
Residential, Commercial and Farm properties. Fast, confident service anywhere on the Island. We purchase existing mortgages and agreements at full market value.
ALBERTA MORTGAGE EXCHANGE LTD.
403 Royal Trust Building
386-2971, Eves. 386-6166

MONEY TO LOAN
FOR ALL TYPES
OF
MORTGAGES
EASY REPAYMENT
CURRENT RATES
P. R. BROWN & SONS LTD.
762 FORT STREET EV 5-3435

WHY PAY TWO MORTGAGES when one will do? Refinance. Second mortgages, agreements for sale purchased. Maximum amounts with minimum delay. Call
TOWN & COUNTRY
REALTY LTD.
MORTGAGE DEPT.
EV 2-7276

FIRST MORTGAGES
We have money available for first mortgages.
Ask Rithets
706 Fort Street,
Victoria, B.C
EV 2-4251

A new first mortgage of $4,000 is required on this 3-bedroom home located in a popular residential district. Interest rate 7½%—payments $40 per month—7-year term. Call J. D. SMITH, EV 5-6741 or eves EV 3-5884. Northwestern Securities Ltd.

MONEY TO LOAN ON MORTgages, quick decisions, also agreements and mortgages purchased for cash. See us for top price.
A. BERNARD & CO. LTD.
639 Fort Street EV 4-9339

$3,000 FIRST MORTGAGE, 7½%, payable at $45 per month principal and interest, excellent covenant. Dial Cliff Stretch, EV 2-7436 or office EV 2-9145, Victoria Realty Limited.

142 WANTED TO BORROW

OWNER OF SPOTLESS OAKLANDS property requires $4,000 1st mortgage, 7½%, 5-year term. J. D. Smith, EV 5-6741, or res. EV 3-5884. Northwestern Securities.

145 BUSINESS OPPORTUNITIES

"OPPORTUNITY UNLIMITED"
"BEACH RESORT"
This beautiful spot has approx. 6 acres of property fronting on the best sandy beach anywhere. Miles of beach in both directions. Ideal for swimming in summer as it is so shallow. In fact, often it is difficult to find a parking space. The main concession and restaurant is approx. 2,000 sq. ft. of space including 3 BR living quarters — 18' x 36' dining room plus coffee counter and outdoor service area. Spacious modern kitchen and all equipment. Besides this there is a side-by-side duplex that rents for $100 per month in winter. During summer, of course, current rates are in effect. They have their own water supply. There is a cement boat launching ramp used for recreation and fishing. Illness only reason for selling. (My own personal opinion is that they are tired out from carrying all that money to the bank). Taxes just $188.35 gross. Located just off the Pat Bay Highway, 15 minutes from City Centre. There's only one of these at the asking price of $36,500.00. This is great property with definite future. For further information call Roy Smith, EV 2-2157 anytime, Western Homes Ltd.

27-UNIT DE LUXE MOTEL
WE TAKE GREAT PRIDE IN PRESENTING TO YOU ONE OF THE FINEST DE LUXE MOTELS IN THE CITY OF VICTORIA, SITUATED ON PARK-LIKE PROPERTY OF APPROX. 3 ACRES AND ONLY 5 MIN. BY CAR FROM CITY CENTRE. THE OFFICE AND LARGE SWIMMING POOL AS WELL AS THE 27 UNITS ARE HEATED FROM A CENTRAL HEATING PLANT WHICH IS LARGE ENOUGH AND EQUIPPED TO HANDLE TWICE THIS NUMBER OF UNITS. THERE IS AMPLE ROOM FOR EXPANSION. IN OUR OPINION THIS IS ONE OF THE CHOICEST AND MOST LUCRATIVE BUSINESS OPPORTUNITIES IN THE PROVINCE OF B.C. AND IS KNOWN FROM THE ATLANTIC TO THE PACIFIC IN CANADA AND THE UNITED STATES. WE SEE A GREAT FUTURE AND CONTINUED SUCCESS FOR THE RIGHT PURCHASER. FOR FURTHER PARTICULARS AND APPOINTMENTS TO VIEW PLEASE ASK FOR MR. VINT OR MR. DAVIES.
Full Price $285,000
DOUGLAS REALTY LTD.,
EV 5-8784 anytime.

REST HOME
FAIRFIELD
Licensed for Ten
Fully modern and up-to-date convalescent home. Owner's suite consists of living room, cab. elec. kitchen, 2 bedrms and 3-pce bathrm. 6 rooms with 10 beds and 3 bathrooms for convalescent patients. Full bsmt. auto oil heat. Fully furnished and equipped.
Full Price $33,000
D. Okker GR 8-4501

GRACIOUS MANSION
Cleverly and expensively changed to 6-suite apartment. Beauty and elegance of the Victoria Age attracts and holds tenants. Spacious grounds. Patrician location. Good investment and home for couple whose taste demands the best.
$49,500
Gordon Schenck EV 2-6786
A. BERNARD & CO. LTD.
639 Fort St. EV 4-9335

FAIRFIELD—9 UNITS
APARTMENT BLOCK
$38,500
Centrally located apartment block (not a conversion) close to transportation and stores, walking distance from town. The nine suites are all self-contained, the heating is G.E. modern hot water units, ranges and fridges included, all suites in good condition and fully rented. This is an ideal investment for an owner-operator, and shows a very good return. Down payment $15,000 with good terms—reasonable offers considered.
A. L. Wagner EV 5-3411 J. H. Ford GR 7-2989 Anytime EV 4-1863
Ker & Stephenson Limited

APARTMENT BLOCK
Modern and attractive, excellent rental location, 8 spacious 2-bedrm. suits, one 1-bedroom suite. Oil hot water heat. Income $9,900 yr. $30,000 to handle or owner will consider as part payment small revenue or clear title home. Perfect for the retired couple requiring home and income. Price $95,000.
21 SUITES
Newly completed and landscaped, choice location. Excellent returns. Price with $40,000 down $156,000.
22 SUITES
Modern established and very attractive, grossing nearly $19,000 yr. Price with terms, $125,000.
For details and to view phone
C. H. HOLLAND REAL ESTATE
620 View EV 5-0824 or EV 4-7659

ATTENTION,
HAIRDRESSERS !!
Do you have children but would still like to carry on your profession?
I have a 2-bedroom plus panelled living rm and separate dining room for the owner, with a completely equipped legal beauty parlor in the full high basement. There is also a legal suite upstairs that rents for $65 per month to help with the mortgage payments.
$15,900 full price with GOOD TERMS. Call Barbara Hunt, Colony Home Sales, 386-3231 anytime.

7 SUITES
1-BEDRM APARTMENTS
10 YEARS OLD
CITY
This is a well designed well constructed apartment, showing a good profit with negligible vacancies. There is an extra apartment lot adjacent and the total price is $75,000
For more particulars and to view please call
LEN KNIGHT—EV 5-3435
P. R. BROWN & SONS

MARINA SITE
Here is the ideal location for a marina — 12 miles from Victoria on Saanich Peninsula, good highway, no bottlenecks, sheltered bay and AMPLE PARKING. Three LEVEL acres fronts on TWO roads, one going direct to the waterfront which affords excellent PARKING and LAUNCHING. Large older home suitable for store, office and quarters; second NEWER home is permanently rented but available. Good cabin opportunity too. Property is zoned COMMERCIAL and there is NO OPPOSITION in this area. $52,000 with good terms. ALAN R. FOSTER, 656-2852, 382-7276.

BEAUTY PARLOR
SUITE AND HOME
$15,900
There's a fully-equipped and licensed beauty parlor in the basement, a self-contained suite rents for $65 monthly, and there's a two-bedroom plus dining room and living room for the owner. Excellent property and a delightful home. Call Shirley Philps, Colony Home Sales, EV 6-3231.

APARTMENT
INVESTMENTS
9-suite frame and stucco, $72,500, with $35,000 down
21-suite frame and stucco, $125,000, with $57,000 down
22-suite frame ad stucco, $156,000 with $40,000 down.
35-suite concrete, $290,000 with $190,000 down
For further information please call Frank Marshall, 383-7124, anytime
BOORMAN INVESTMENT CO. LTD.

MODERN HOME
FIVE-SUITE APARTMENT
5-room modern bungalow on well landscaped lot adjoining large lot with five-suite partment. All rented and all self contained. All tenants supply own heating and power. Suites and house show high return on investment. Owner will consider fishing boat valued at up to $8,000 in trade. Full price $31,500
Good terms available. 388-5535, George McConnell. 384-4846, B.C. Land Co., 922 Government St.

A REAL BARGAIN
Suburban Duplex near 4-Mile Hill, situated High among Rocks, Trees. MODERN 2-bedroom Suite PLUS Artistic Studio Suite, both completely self contained. MODEST DOWN PAYMENT, High Class property at BARGAIN PRICE. JUST $9,500. McCandless Realty, 830 Fort, EV 3-8112; Eves. EV 2-0870 or EV 4-5855.

VERY UNIQUE
Licensed, confidential, personal service, operated from home if desired. Suitable mature widow or single lady interested in people. Great possibilities to expand. Family sickness reason for sale. References required.
Write P.O. Box 337, Victoria, B.C.

PACIFIC 66
Pacific Petroleum Ltd., has a new service station under construction and available for lease. For information write J. Collen, No. 208, 750 Cook St., Victoria.

LARGE CITY MOTEL
Victoria's finest investment opportunity. Investigate this, it's good. Contact Mr. Mauch, EV 3-1021. Empire Realty Ltd.

FLOOR WAX AGENCY, SMALL investment, investment can be made back in one month. Micro 6-month floor wax. Well known in Victoria area. Write to Victoria Press, Box 659.

145 BUSINESS OPPORTUNITIES

3 SUITES
CLOSE-IN CITY
APPROX. $2000
ANNUAL INCOME
Separate meters, separate entrances. 2 complete bathrooms. Brand new Oil-O-Matic heating. New lot, water tanks, fridges and ranges included. All in excellent condition. Large living room with fireplace, separate dining room, large kitchen, 1 bedroom and bath for owner. Better be quick at this price—$8900. Low, low, low down payment. Balance less than rent. Call LEN LeDOUX or FRANK CARR, EV 5-6741 anytime. Northwestern Securities Ltd.

REST HOME
PARADISE
IN THE TREES
OVERLOOKING ELK LAKE
AREA
FULLY LICENSED REST HOME. 19 guests. Solid BUILDING in VERY GOOD CONDITION and FULLY EQUIPPED. THE INCOME IS THE BEST and the land is large enough for future expansion. This property and business is PRICED TO SELL and the owner will consider TERMS. This is the FINEST OPPORTUNITY IN THE REST HOME BUSINESS OFFERED TODAY. To view please dial CLIFF STRETCH, 382-9145, or 383-7436, Salesman with Victoria Realty Ltd.

OAK BAY
GROCERY STORE
LOCK, STOCK, BARREL
STORE
STOCK
EQUIPMENT
LIVING QUARTERS
Good terms to a qualified buyer. A-1 location, condition. Best of stock and equipment. This is a real going concern. Present owner open short hours. High potential. Nice adjoining 3-BR living quarters. You can't do better anywhere. Full particulars available.
C. Mallett, EV 2-2157.
Western Homes Ltd.

7-SUITE CONVERSION
$22,500
IMPORTANT LOCATION
One of the better conversions, suites partly furnished, trouble-free operation. Very strategic location for future development. May take house in trade. Call Shirley Philps, Colony Home Sales Ltd., EV 6-3231. First time offered.

4 SUITES
OFFERS DOWN
VERY NICE
12 YEARS OLD
Tenants pay own heat and hot water. Two 2-bedroom suites and two bachelor suites. Separate entrances. Good district. This is a wonderful investment. View by appointment only.
C. Mallett, EV 2-2157 anytime
Western Homes Ltd.

$16,500 BARGAIN
Spotless country grocery, with post office; includes land, modern building, with spacious suite, double garage, basement, Timken heating, all equipment and fixtures. Cash sales in reasonable hours. Full price only $16,500 plus stock at invoice of app. $3,500. Owner retiring. Terms. Call—
MARCONI REALTY
620 View — 386-3941, day or night

7 SUITES
ADJOINING PARK
These suites have that certain something that keeps them rented. Bright and roomy owner's 2-bedroom suite available. Shows good net return. Asking $47,500. Clear title, terms can be arranged. Mr. Cunstance, EV 5-2481.
Swinerton, Stewart Clark, Ltd.

BUILDING SITE
APT. OR COMMERCIAL

Andy Stephen Looks at TV

When you see me driving anywhere in the vicinity, give me a wide berth. I flunked the **"National Drivers' Test."** This surprised me because I had always thought I was a cut above the average in my driving habits. But the "Test" seen on CBS-TV Monday was the great leveller.

Stephen

The program put the viewers behind the wheel to test their driving ability. It was divided into four sections: **Judgment, Knowledge, Perception and Special Situations.**

This column provided a test form for you on Friday. All that was required was to watch the program and answer the questions asked by **Walter Cronkite.**

★ ★ ★

At the same time 2,000 men and women were located in four American centres and asked to fill out similar forms, except theirs were fed to computers for immediate answer reaction.

Believe it or not, most of the wrong answers fell in the average "Knowledge" section. This asked 15 true or false questions on rules of the road.

According to the computer, less than one-half of 1 per cent of the 2,000 specially-selected guinea pigs got all 15 correct. Most averaged only nine out of 15 correct. (In any case, I registered eight correct out of 15.)

★ ★ ★

It was a shaking experience because we take so many things for granted while driving. Yet these rules of the road separate the living and dead.

A typical question in this section was: "If you come across an eight-sided sign, do you slow down, etc.?"

You were to make your decision on your answer in a matter of seconds because that is all you have when driving, in most cases. The answer naturally is "Come to a complete stop," as an eight-sided sign is the North American sign for a stop-sign.

Yes, a North American sign. That is why Canadians would have had no trouble taking this test because driving rules and habits, both north and south of the 49th, take similar routes.

There was even a special question asked on the topic of alcoholism and pertained to two separate situations.

★ ★ ★

This section revealed over 50 per cent of road fatalities are due to drinking. Therefore, if you drink pace yourself. Otherwise the only defensive attitude is: When you drink, don't drive.

It was an unprecedented and slick program technique which bears repeating at crucial periods if only to allow viewers to learn how little they really know about safe driving habits.

Highlights and Listings

Children's Corner

4:00: J. P. Patches, 7; Planet Pals, 8; Mickey Mouse, 12.

4:30: Razzle Dazzle, 2, 6; Popeye, 11; Fun-O-Rama, 12.

5:00: Captain Puget, 4; Stan Boreson, 5; Brakeman Bill, 11; Magilla Gorilla, 12.

5:30: Woody Woodpecker, 5.

Sport

7:00: Channel 11: Top Star Bowling.
7:15: Channel 8: Sports Talkback.
11:20: Channel 2: Sports Final.

Headliners

8:00: Channels 2, 6: Red River Jamboree. Host Reg Gibson salutes the Province of Saskatchewan on its 60th anniversary. Peggy Neville, Altones Valley Beaux and Belles and the Selkirk Settlers are presented.

8:30: Channel 4: Shindig. Scheduled guests are the Rolling Stones, Jimmie Rodgers, Jack DeShannon, Bobby Sherman, Adam Wade, Sonny and Cher and the Poets.

9:30: Channels 2, 6: Festival. The Season of Love. This program features love songs from the turn of the century to the present. The guests are Parisian soprano Mathe Altery and singers Aime Major and Yoland Guerard with actor Gabriel Gascon.

10:00: Channel 12: Suspicion. My Enemy, This Town. After his release from prison, artist Johnny Baroja returns to his home town for revenge on the girl he claims framed him on an assault charge.

10:30: Channels 2, 6: You're No Good. A young man who feels society has nothing to offer turns to crime to enliven his dull existence.

10:30: Channel 8: Twilight Zone. Death's Head Revisited. A former Dachau inmate unexpectedly returns to the camp at the same time as former Nazi Captain Gunther Lutze, who has escaped punishment for his war crimes.

Tonight's Movies

5:30: Channel 12: The Big Trees (1952). An unscrupulous logging operator arrives in California with the intention of swindling the homesteaders out of their land. Kirk Douglas, Patrice Wymore.

9:00: Channel 5: Hell Is for Heroes (1962). In 1944, a small group of battle-weary GIs try to convince the Germans that they are holding the line with a large force. Steve McQueen, Bobby Darin.

11:00: Channel 12: Gervaise (French, 1956). This is the story of the life and hard times of a lower class woman under the Second French Empire. Marcla Schell, Francois Perier.

11:20: Channel 7: The Doctor's Dilemma (1959). This film version of George Bernard Shaw's play concerns a group of zany doctors who treat a rogue on the brink of death. Leslie Caron, Dirk Bogarde.

11:35: Channel 2: The Marrying Kind (1952). A couple applying for a divorce tell their life stories to the judge. Judy Holliday, Aldo Ray.

Tonight's Programs

ALL TIMES ARE LOCAL — CHANNELS RESERVE RIGHT TO MAKE LAST-MINUTE CHANGES

CBUT Vancouver Channel 2	KOMO-TV Seattle Channel 4	KING-TV Seattle Channel 5	CHEK-TV Victoria Channel 6		KIRO-TV Seattle Channel 7	CHAN-TV Vancouver Channel 8	KTNT-TV Tacoma Channel 11	KVOS-TV Bellingham Channel 12
Wendy and Me	News	Huntley-Brinkley	Movie: News	6:00	Walter Cronkite	Movie	Highway Patrol	Walter Cronkite
Home Edition	Sports, Weather	Early Edition	Farmer's Dtr.	6:30	Rifleman	Movie	Sea Hunt	Movie
7 o'Clock Show	Small World	Death Valley	Burke's Law	7:00	Joey Bishop	Whiplash	Bowling	Movie
Nat'l Business	Ozzie/Harriet	Virginian	Burke's Law	7:30	Mr. Ed	Favorite Martian	Bowling	Lieutenant
Red River Jam	Patty Duke	Virginian	Red River Jamb	8:00	My Living Doll	Virginian	Outdoors	Lieutenant
Perry Mason	Shindig	Movie:	Perry Mason	8:30	Bew. Hillbillies	Virginian	Outdoors	Bev. Hillbillies
Perry Mason	Shindig	Movie:	Festival	9:00	Dick Van Dyke	The Pioneers	Car 54	Car 54
Festival	Burke's Law	Movie	Festival	9:30	Our Priv. World	Peyton Place	News	Gomer Pyle
No Good	ABC Scope	Movie	No Good	10:00	Danny Kaye	Peyton Place	David Niven	Suspicion
News; Viewpoint	News	News	CBC News	10:30	Danny Kaye	Twilight Zone	Hardwick Show	Suspicion
Movie	Night Life	Johnny Carson	News; Bud	11:00	News	News	Hardwick Show	Movie
Movie	Night Life	Johnny Carson	Sherman	11:30	Movie	News; Bud	News	Movie
Movie	Night Life	Johnny Carson		12:00	Movie	Sherman Show		Movie
Movie	Night Life	Johnny Carson		12:30	Movie			Movie

Early Thursday Programs

	Jack La Lanne	Truth/Conseq.	Sideshow	8:00	Mike Wallace	Sideshow		School
	Movie	What's this Song	Sideshow	8:30	I Love Lucy	Sideshow		I Love Lucy
Can. Schools	"Tunes	Copcentration	Schools	10:00	Andy Griffith	Ed Allen		Andy Griffith
Across Canada	of	Jeopardy	Across Canada	10:30	The McCoys	Bingo		Woman's World
Giant: Helena	Glory"	Call My Bluff	Shopping	11:00	Love of Life	Shopping Guilde	Farm, News	Love of Life
Butternut	Price is Right	I'll Bet	Man in House	11:30	Search; Light	Man in House		Movie:
Beaver	Donna Reed	Wanda Wunda	Noon Show	12:00	Bachelor Father	Noon Show	Romper Room	"Male
Biography	Father Knows	Truth	Noon Show	12:30	World Turns	Noon Show	Romper Room	Animal"
Movie:	Rebus Game	The Doctors	Movie	1:00	Password	Movie	Cartoon Carnival	Password
"Santa	Katherine Wise	Another World	"True	1:30	House Party	"True	Cartoon Carnival	Art Linkletter
Fe"	Flame in Wind	You Don't Say	to	2:00	Tell the Truth	to	Movie:	Tell the Truth
Cuisine	Day in Court	Match Game	Life"	2:30	Edge of Night	Life"	"Take It or	Edge of Night
Truth	General Hospital	King's Queen	Truth	3:00	Secret Storm	Conflict	Leave It"	Secret Storm
Take Thirty	Young Marrieds	Movie:	Take Thirty	3:30	Superman	Your Move	Girl Talk	Bob Cummings
World Turns	Trailmaster	"A Star Is	World Turns	4:00	J. P. Patches	Planet Pals	Jale Storm	Mickey Mouse
Razzle Dazzle	Trailmaster	Born"	Razzle Dazzle	4:30	J. P. Patches	Laurel & Hardy	Popeye	Fun-O-Rama
Magilla Gorilla	Captain Puget	Stan Boreson	Room for More	5:00	Lloyd Thaxton	Movie	Brakeman Bill	Woody Woodp'k'r
Music Hop	Dobie Gillis	Huck Hound	Nation's Business	5:30	News	Movie	Brakeman Bill	Movie
CBUT Vancouver Channel 2	KOMO-TV Seattle Channel 4	KING-TV Seattle Channel 5	CHEK-TV Victoria Channel 6		KIRO-TV Seattle Channel 7	CHAN-TV Vancouver Channel 8	KTNT-TV Tacoma Channel 11	KVOS-TV Bellingham Channel 12

MAIN ITEMS ON RADIO STATIONS

AM Stations: CJVI—900; CFAX—1070; CKDA—1230; Victoria. CJOR—600; CBU—690; CKNW—980; CKWX—1130; CHQM—1220; CPUN—1410; Vancouver. KIRO—710; KOMO—1000; KING—1090; Seattle.

FM Stations: CFMB—88.3; Victoria. CKLG—99.3; CFQM—103.5; CBC—105.7; Vancouver. KLXI—95.7; KLSN—96.5; KING—98.1; KIRO—100.7; KETO—101.5; Seattle. KTNT—97.3; KLAY—108.1; Tacoma. KGFM—105.3; Edmonds.

Most stations broadcast news bulletins on the hour and on the half-hour at early morning and evening peak periods.

Major newscasts: CBU: 9 a.m., BBC news; 7 p.m., national news. CFAX, CKDA and CJVI: 8 a.m., 12:30 p.m., 6 p.m., 10 p.m. KIRO: 6 p.m. KOMO: 6 p.m., 10 p.m.

TIMES GOOD MUSIC HOUR

7:30 P.M.—CJVI

Ballet Egyptien (orchestra); Indian Love Call, Der Lenz (Rudolph Schock); Mattinata, Pearl Fishers—I Hear as in a Dream (orchestra); The Heavens Are Telling (chorus); Rondo in Style of Ravel (Zino Francescatti); Gold and Silver Waltz (orchestra); Countess Maritza, Still as the Night (Rudolph Schock).

TONIGHT'S FM FEATURES

6:00: KLSN: Scores and Encores presents music by Weill and Gershwin: Lady in the Dark, a musical comedy.

7:00: KLSN: Pop Concert Miniature presents music by Delius and Chabrier.

8:00: KLSN: Evening Concert features a program of new releases from Columbia Records.

9:00: CFMS: Gala Performance features Arthur Rubenstein's playing of the Valses Nobles and Sentementales by Ravel. Prologue includes the March from Pomp and Circumstance.

10:00: CFMS: Symphony Hall presents Mozart's No. 33 with the Cleveland Orchestra and the Ravel Concerto in G with soloist Lorin Hollander.

10:30: KLSN: World of Folk Music presents the Newport Folk Festival.

TONIGHT'S HIGHLIGHTS

6:10: CFAX: Earl Nightingale talks about Migration to the Stars.

7:10: CFAX: Candlelight and Wine presents music for the dinner hour.

8:00: CBU: Assignment. An interview with a member of the attorney-general's crime lab in Toronto about the various testing devices that show the relationship between ability impairment and the amount of alcohol a person has consumed is broadcast.

9:05: CFAX: Starlight Concert presents Waltz from Faust, Dream of Olwen, L'Amour Toujours L'Amour, I'm Falling In Love With Someone, Emperor Waltz and Grieg's Morning Song.

THURSDAY'S HIGHLIGHTS

8:10: CKDA: Sports Commentary with Keith Mackenzie.

8:10: CFAX: Earl Nightingale talks about Don't Wait, Do It Now.

10:00: CBU: Morning Visit with host Marjorie Gage.

1:00: CBU: Stories with John Drainie: A Light Hand With Pastry.

2:30: CBU: Trans-Canada Matinee: Students, Please Come Home; Colin Edwards interviews Mrs. Krishna Nehru Huthessing about the purpose of her current visit to the U.S.

5:00: CBU: Jazz and Things.

SIDE GLANCES — By Galbraith

"You and your sneaky BLAST OFF!"

150 HOUSES FOR SALE

ISLAND HOMES LTD.
2504 Douglas St. 386-2996

FAIRFIELD DUPLEX
EXCELLENT VALUE
NEAR THE SEA
$2,500 DOWN

Located a block from Dallas Rd. is this spacious, well - designed duplex. Main floor has large living rm with FP, 2 large bedrms, family kitchen and large bathrm. Full bsmt with O-O-M heat, laundry area. Upper suite is bright, delightful and roomy; living rm, 2 bedrms, large attractive kitchen and 3-pce. bath. Average lot with sep. garage. ASKING ONLY $11,950.00. A TERRIFIC PRICE for SO MUCH ROOM. Contact Ken Jensen 386-2996, 386-6308

FAIRFIELD—
ROCKLAND
QUIET CUL-DE-SAC
UNUSUAL PLAN
HIGH VIEW

Individual lot on an individual street. Secluded, restful, park-like setting with privacy. Entrance has a lovely foyer well separated from living rm which is 15x13 with F.P. and has a LOVELY VIEW like the 12x10 DINING ROOM and of SEPARATE DESIGN. Excellent family kitchen, 3 large bedrms and 4-pc. bath off a central hall makes for excellent living. Basement has 22x14 rec. room with F.P., bathrm, laundry area and storage. Excellent value at $24,900. Good terms if required. Call Ken Jensen, 386-2996, 386-6308.

JUBILEE AREA
HIGH-TREED
SECLUDED GARDEN
TRADES CONSIDERED

Smart and clean as a new pin, attractive entrance hall, spacious "L" plan living and dining rm, with brick mantle. Smart cabinet kitchen with bright breakfast nook. Three bedrms, two twin-size. Vanity rm. Full high bsmt. 4th bedrm. roughed in. Dr-in garage. O-O-M heat. Treed, secluded garden easily maintained. Pleasant patio for out of door living. Large 6% N.H.A. mortgage can be assumed at new terms arranged to suit—or your equity in your home considered as down payment. Full price $15,600.00. Mr. Drew, 386-2996, res. 383-4980.

SUBURBAN
TOP QUALITY

Expense has not been given a moments consideration in the construction of this outstanding residence.

Location is ideal, just far enough away from the city to acquire that quiet atmosphere, yet only a few moments drive.

You approach the home over a wide blacktop drive to double garage. Front exterior is tastefully done in natural wood and fieldstone. The 20 foot living rm is beautifully finished in mahogany panelling and top quality wall-to-wall carpet. Kitchen lacks nothing in functional ease. (Patio adjoining).

There are ample large closets and a beautiful, spacious recreation room, professionally finished. The raised hearth stone fireplace and wood panelling lend to the cozy surroundings.

This is a natural for the retired executive and priced to sell at $29,800. Call Mr. James 386-2996 or 382-6787.

3-BEDRM RANCHER
GORDON HEAD
FIRST TIME
ON MARKET
TERRIFIC VIEWS

High seaview. A perfect spot, a perfect house. Spacious and lovely lge. LR, DR com's. A dream. 5-star de luxe kitchen with nook. 4-pce. bath, 3 good bdrms. Full basement. You will love this one. It's a dream. Only $21,000. Easy terms. Call Mr. K. MacFarlane, 386-2996 Res. 384-7677.

NEW N.H.A.
3 BEDROOMS (OR 4)
2 BATHROOMS
LOW DOWN PAYMENT

Try your low down payment, or will consider residential lot in trade on this brand new contemporary home. Bi-level living rm, 10x12 dining rm, 4-pc. vanity bath, space for 4th bed-rm in full bsmt, roughed-in rec. rm with 2nd fireplace; spacious carport. Full price, only $16,950, less $900 credit for winter works. Morris Lund, 386-2996 anytime.

MONTREAL TRUST
1061 Fort St. 386-2111

HILLSIDE AREA

Lovely two-bedroom bungalow in nice location. Home is in excellent condition. Landscaped grounds, shrubs and fruit trees. Full price $12,300. Terms arranged.
Call STAN PERKINS
386-2111 or 477-1422

MONTREAL TRUST
1061 Fort St. 386-2111

We're Calling It
GLENMANOR PARK

The new subdivision you've been waiting for at Colwood.

* BEAUTIFUL TREED LOTS
Every home custom built to your requirements by Hueker Construction Co. Guaranteed workmanship. Low taxes.
* FREE LIVING ROOM DRAPES IN EVERY HOME
For further information phone H. Blake, EV 2-8723, or visit our field office at Metchosin and Sooke Rd.
Olympic Homes Ltd.

BE WISE
BUY NOW

When the schools close more people will start looking for houses to settle for the new school season. Those people will be your competitors. You have more to choose from now and the price is minus $500, W-W bonus. Phone today to show you our 3, 4, 5-bedroom homes in the best locations. No obligation! It will be a pleasure to serve you. Kasapi Construction Co. Ltd., 3080 Douglas Street, 386-6191.

$9,990
HIGH BURNSIDE

A charming 2-bedroom no-basement home. New O-O-M furnace—HW floors—secluded patio—landscaped and fenced — close to all amenities. Many extras usually found in higher priced homes. Exclusive with Lee Forbes, Colony Home Sales. 386-3331 or 382-3541.

!! LOOK !!
Fraser Construction Ltd.

* FREE ESTIMATES
* FREE PLANNING SERVICE
* FINANCING AND LOANS ARRANGED
* FULLY GUARANTEED WORKMANSHIP
* 15 YEARS EXPERIENCE — HOME BUILDING SPECIALISTS

Call now! Len Wardle — 477-6349. Fraser Construction Ltd. 382-8255.

BRIGHT AND SHINING
GLANFORD AREA
ONLY $13,500

4 yrs. young—this 2-bedroom, full basement home will be a joy to own. The kitchen has a full size eating area. Located on a well-landscaped corner lot. Call Joyce Miller, Colony Home Sales, 386-3231 or 386-6161.

BUY DIRECT AND SAVE
Presently under construction
EMERALD PLACE (off GARNET)
1741 GARNET
1692 ALDERWOOD
3981 CEDARWOOD
REESON AND PINCH HOMES
384-2448
BUILDERS AND DESIGNERS

LANGFORD, NEAR NEW, 3 OR 4 bedroom. Cathedral entrance. $13,000 terms. 478-3981.

150 HOUSES FOR SALE

PEMBERTON HOLMES
1002 GOVT. 384-8126 Ltd.
"FOUNDED 1887"
30 COLOR PHOTO WINDOW DISPLAY

2500 TRENT STREET
NO STEPS—LEVEL LOT

On a QUIET street — yet close to all conveniences, WELL-KEPT 4-room bungalow with THROUGH HALL. Fireplace in living room. Dining area in kitchen. 2 large bedrooms. Separate garage. Excellent retirement home. Clear Title.
$11,500
EV 4-8126 Mrs. McLean EV 4-6967

JUBILEE—CLOSE IN
ONLY $8,900

Neat, trim and extremely well maintained. New roof, new auto-matic oil heat, full wiring. Very low taxes. This two-bedroom home is especially suitable for a retired couple or hospital staff seeking a minimum of house maintenance and living costs. To view, please phone Mr. Simpson at 384-8126 or residence — 385-7369.
Exclusive.

MAPLEWOOD
AT $16,900

This delightful 2-bedroom bungalow is located on a double sized lot with high city view. This home features large master bedroom with lighted master closet. Separate dining room with 2 large china cabinets built in. Step down living room with fireplace, double access to patio and sundeck. The lot is tremendously well landscaped with rock plants, lawn and shrubbery and you are afforded complete privacy at rear. Phone quickly, on this one by dialing 384-8126 or 477-3094, Cliff Anderson will be at your service.

SWEET COUNTRY AIR!!
CITY CONVENIENCE!!

Just built for those who appreciate the quiet tranquility of the country-side, open fields and distant views, yet need to be close to the city for business reasons.
Its a very attractive, low, spacious 3-bedroom bungalow, built only five years ago, located at
1262 SIMON ROAD
How to get there? Just drive out on BLENKINSOP ROAD, past CEDAR-HILL CROSS ROAD, towards Mount Douglas and take the second turn to the left—look for the yellow sign.
PRICE? $14,950
For more details just call EV 3-0795 and ask for MR. GREENE.

FAIRFIELD SOUTH
ONLY $800 DOWN

A solid 3-bedroom, full basement home, located on a quiet dead-end street, and only half a block from the sea. Beacon Hill Park is within walking distance. There is a pkg. O-O-M furnace, and 100-amp wiring. Taxes last year were $184 gross.
Full price—$10,750
For appointments to view call Stan Eakin at 384-8126 or evenings 384-0405

HOME
WITH CHARACTER

This lovely 13-year-old Tudor Style home is located on .43 of an acre, in the country, away from the hustle-bustle of city living. Comfortable living room measuring 16x28, large, beamed ceiling dining room, with double doors opening on to a balcony running the entire width of the home. There are three large bedrooms, one having a fireplace. In the full basement is a beautifully finished rumpus room with fireplace and bar. The grounds are completely landscaped, many thousands of dollars having been spent on trees, shrubs and flowering bushes. Also there are a greenhouse and fishpond with waterfall, separate 2-car garage finished in the same style as the main house.
Full price $28,500—terms
Call Stan Eakin at 384-8126 or 384-0405 evenings.

HIGH LOCATION
UNOBSTRUCTED VIEW

This attractive stucco bungalow on a large irregular lot has few steps. Living room 13x18, fireplace, 10x14 dining room both with lovely hard-wood floors. Built on the through hall plan, two bedrooms or three. Master bedroom 12x30. Four-piece bathroom, cabinet kitchen, wired. Utility wired for washer and dryer. Oil-O-Matic hot air heat. Family room 13x18.6 ALL ON ONE FLOOR. Attractive patio off dining room. Closed in sunporch or greenhouse off family room. This high, wide and handsome 9-year-old home with excellent terms at only $18,500. EV 4-8126 Mr. W. Woodley EV 4-2916

TRADITIONAL TUDOR

Designed to blend with its distinctive neighbors in Oak Bay, near Willows Beach and park. An excitingly attractive 4-bedroom home in top condition and on a spacious landscaped lot. Owners transfer is the only reason for selling. If you are seeking something different to the conventional modern bungalow, see this one today. Call EV 4-8126 or EV 5-0793. Ask for Mr. Greene.

A MILLION DOLLAR
VIEW

Is included with this lovely 4-BEDROOM home overlooking the ocean from King George Terrace.
Designed with all the space and charm typical of a TUDOR TYPE English residence, the warm feeling of home is evident as soon as you enter the front door and get a glimpse of the spacious living room with its classic fireplace. Other features include a full size separate dining room, smart modern kitchen, 2 bathrooms, den or library and a recreation room. All this and more for the modest sum of
$29,500. Terms
If you are looking for something different in a larger home call today EV 4-8126 or EV 5-0795. Ask for Mr. Greene.

LIKE THIS ONE
HIGH LOCATION

In this business it is our privilege to view many homes and we are always happy when that which we have to offer is special.
This four-bedroom home belongs in this category. Other features are nice L-shape living room and dining room, 1½ bathrooms—large family room with bar—kitchen with dining area. In other words it has everything expected in a home built just 6 years ago.
$15,300
384-8124 ERIC DAY Res. EV 3-8727

EXCELLENT VALUE
AT ONLY $17,200
3-BEDRM SPLIT LEVEL

Two-year-old stucco home with shake roof, close to university. Slate entry through hall to secluded garden with treed protection at back. Gracious living and dining rooms. Twin steel sinks and ash cupboards in efficient kitchen; nook opens through sliding glass doors to sundeck privacy. Finished garage in full high bsmt. Low traffic, good residential area. Existing 5½% mortgage permits down payment of only $3,200.
Call Barney Hughes
EV 4-8124 386-6402

TAKE A MINUTE
TO CALL
On any of these:

BAY ST. AREA. 2 bedrooms, 5 years old, sparkies. Only $10,500.
CARROL ST. Close in. Wonderful for Green Thumb enthusiasts, 3 bedrooms and more. Only $13,500.
GLANFORD AREA. Pert and Pretty. Just right for the Newly Weds or Golden Age relaxation. $13,300.
Instant action from
MRS. BOBBIE MITCHELL
386-3231 or 477-6858.
Colony Home Sales

BY OWNER — CASH TO MORTGAGE. In new city residential district. A distinctive two-bedroom home. Large living room with fireplace, separate dining room, rumpus room with fireplace in full basement. Principals only. EV 4-1740.

FOR CHEAPER TAXES AND better living, see Grant & Jenkins at Langford. GR 9-2720.

J. H.
WHITTOME
& CO. LIMITED
ESTD. 1898
Victoria-Duncan-Chemainus
714 FORT STREET

JUST LISTED
GORDON HEAD

Good location and an exceptionally nice 3-year-old home with many extras, featuring 2 large bedrooms, large living room with fireplace, dining room, large kitchen with dining area and utility room off kitchen, plus full high daylight basement with drive-in garage and development possibilities. All this for $17,300. To view phone JOE McCALL at EV 2-4255.

OVERLOOKING
CEDAR HILL GOLF
COURSE

Nearly ¼ acre of view property with a perfect 2-bedroom full-basement home. This property has been used very successfully to grow chrysanthemums for sale, the soil is rich and black and all piped for watering. There are 2 greenhouses for starting plants.
The home has large living room with fireplace and long oak floors, guest-size dining room, attractive kitchen with breakfast nook, 2 large bedrooms. Clear title.
ASKING $14,950
but offers will be considered
THE LAVENDER LADY
EV 2-4255 anytime

UNIVERSITY
3 BEDROOMS
NO BASEMENT

ASKING $12,900 but all reasonable offers will be considered. Vacant, move right in. Large "L" living-dining room with western exposure, big kitchen and utility room. Nice garden with fruit trees.
THE LAVENDER LADY
EV 2-4255 anytime

REDUCED $1,000
URGENT SALE

This COWICHAN RIVER COTTAGE has been reduced to below purchaser's cost or replacement cost. At $5,000 this two-year-old furnished cottage on a nicely wooded acre with 100' road and river frontage offers a peaceful summer retreat with excellent fishing and outdoor living. For details call BILL TIBBITT, EV 2-4255 anytime.

ESQUIMALT
SECLUSION AND
SEAVIEW

Just below Parklands on ½ acre of land, an exceptionally well-built 5-room bungalow. Full high basement with roughed-in extra bedroom and rumpus room with fireplace. Clean and economical oil hot water heating, all copper piping, attached garage. Below market value for quick sale at $14,950 with low down payment and easy terms, if required. For details or to view phone JOE McCALL at EV 2-4255 anytime.

$800 DOWN

And payment cheaper than rent, buys you a 3-bedroom family home near Esquimalt border. Full basement, oil furnace, drive-in garage. To view phone JOE McCALL at EV 2-4255, anytime.

SAANICH PENINSULA
FOURTEEN ACRES

4-BEDROOM FARM HOUSE
Another of those "Hard-to-Find" properties. Good cleared land. No rock. Ideal for berry farm, horses, or subdivision. Price $37,500. Call DON BACON, EV 2-4255.

NORTH OAK BAY
UPPER LANSDOWNE

Modern, spacious, high-quality home situated on a quiet cul-de-sac in an area of quality homes. With 1,980 sq. ft of living space, this house offers luxurious living with 3 bedrooms and 2 full bathrooms on the upper floor; large living room (18x20), dining room (12x12) and attractive kitchen with eating area, built-in Tappan range, space for dishwasher on main floor. Space for growing family on the lower level with 19x15 family room, 3-pce bathroom, roughed-in fourth bedroom and large basement for storage and children's play area. With $8,000 down and $148 a month, principal and interest, you can take possession on June 30 or possibly sooner. Full price $29,000. View by appointment only with WILF DAVIS, EV 2-4255 or res 656-5276.

6¼% NHA MORTGAGE
(Immediate Possession)
SPARKLING NEW
UNIVERSITY AREA
$500 BONUS AVAILABLE

This beautiful new home has a large living room and dining room, functional kitchen with custom-built Crestwood dark walnut cupboarding, three tastefully decorated bedrooms and clean basement with roughed-in plumbing, including a roughed-in family room and a bedroom. In large area with all new occupied homes. Builder will landscape. Stucco dash requires no painting ever!! Go fishing instead. As low as $1,500 down to responsible clients. Full price $17,800. FRANK WILLS, EV 2-4255.
WILLS OF WHITTOMES

GORDON HEAD
SPECIAL

District of new homes. You will be agreeably surprised to find that it costs only a little more to move into a home that is fenced, landscaped and has a fully developed basement. Imagine a fourth bedroom and recreation room (with fireplace) 16x36. Extra plumbing. Built-in dishwasher. All these extras would normally cost a great deal of money yet they are included at the amazingly low price of only $18,900. Call DON BACON, EV 2-4255.

ESQUIMALT
$12,950
House area, 1,650 sq. ft.
Corner Lot 100 ft. x 106 ft.

Large comfortable home on a double well landscaped lot. Located at a good intersection on Esquimalt Road.

APARTMENT ZONED

To view call BEN McLEOD, EV 2-4255, anytime

CORDOVA BAY
PRIVATE BEACH
$42,000

This two-year-old quality-built bungalow has over 1,600 sq. ft. of living area on the main floor and 1,100 square feet finished downstairs with a double attached garage. The interior is beautifully finished in wood panelling. The exterior is siding with cedar shake roof. Large living room, dining room and master bedroom all open onto the patio, looking out to sea. The large beautiful kitchen has built-in oven and also a barbeque. Utility room on main floor. There is also a built-in radio and hi-fi set. Large rumpus room with fireplace, one bedroom and two other finished rooms downstairs. A short walk across the lawn down a few steps and you are on your own beach. The lot is 99x246, well landscaped, laurel hedge, holly trees and many beautiful trees with a built-in sprinkler system. To view call BEN McLEOD, EV 2-4255, anytime.

FRED CAMPBELL SEZ

If you must live in SOUTH OAK BAY on a quiet street that is off the beaten track, see my new listing. It's a lovely older 2-bedroom stucco, has a beautiful floral garden, lovely fruit trees and a sunny southern exposure. Large living room has a striking granite fireplace and such a cute dining room. Find attractive terms have been arranged. Very good buying at $12,950. Call FRED CAMPBELL, EV 2-4255.

VICTORIA DAILY TIMES, WED., MAY 26, 1965—35

150 HOUSES FOR SALE

J. H.
WHITTOME
& CO. LIMITED
ESTD. 1898
Victoria-Duncan-Chemainus
714 FORT STREET

Our Very Finest
DUPLEX

When you first see it you will know it's not just another duplex. Firstly, because of its setting with its larger irregular lot, its expensive immaculate landscaping, its willow tree, its large cement patio area, and because of its finest "Oak Bay" location. From their private entrance halls to their larger living rooms, its 4 bedrooms (2 each side) and larger kitchens with spacious eating areas, you know this is a modern but gracious structure. Maybe its price of $32,000 will tell you what I can't seem to put into words. Cash or good terms. Enquiries welcome. Call FRED CAMPBELL, EV 2-4255.

10 ROOMS
Walking Distance of Town

Completely furnished and successfully operating as a rest home, or could be used as a rooming house. Easy financing with reasonable monthly payments. For further information call STAN MITCHELL, anytime, EV 2-4255.

WOULD YOU LIKE
A Home with Revenue on
An Extra Large Lot?

Your home contains 3 bedrooms and a fourth in full basement. 2 suites on second floor rent at $100 per month. 4 garages. Close to school, shopping and bus. Reasonable payments.

HALF ACRE
SECLUSION
with Shoreline

A 2-storey full basement solid-built home. An unusual property only 3 miles from City Hall containing 7 rooms.

SEMI SECLUSION AT
High Quadra

3-bedroom, full basement home on large lot. Would accept trailer as part payment.
For further particulars on the above please phone STAN MITCHELL or ALEX MacLEAN, EV 2-4255.

GLEN LAKE

Close to schools and stores yet in quiet location, this two-level 5-year-old post and beam home has lots of family living space. Located on good treed lot—there is living-dining and three bedrooms on main floor plus extra bedroom and recreation room downstairs at ground level. Sundeck over carport.
ONLY $85 P.I.T.
On CMHC 6½% Mortgage
BILL TYSON, EV 2-4255 or res. GR 8-1478.

WILLOWS DISTRICT

13-yr-old 2-bedroom bungalow with finished basement. Fireplace on both levels. Move in without decorating. Instant possession. $16,950 with terms is reasonable for this desirable district. For further information call ALEX MacLEAN or STAN MITCHELL, at EV 2-4255.

HARRY
FOSTER
LTD.
Opposite "The Bay"
1732 DOUGLAS, EV 2-2101

FAIRFIELD GEM
NEAR PARK AND SEA

It's a pleasure to show this immaculate, five-room, OOM heated, full basement home situated on a lovely landscaped level garden lot. Only two blocks from the sea, shopping centre and bus service. Features: bright picture windows, living room with open fireplace, hardwood floors, plastered walls with cove ceilings; separate dining room; compact electric kitchen with adjacent utility room; two good sized bedrooms PLUS EXTRA bedroom (or den) in the full high basement; 4-piece bathroom.
Excellent Value at Only
$13,500
Appointments through Exclusive Agent — Mr. Yelfs, EV 2-3101, res. EV 3-5089.

OAK BAY
FIVE ROOM BUNGALOW

Situated close to shops and bus, this home is priced below assessment. It is soundly constructed with full basement and automatic oil heat. IT'S EXCLUSIVE and it's only $14,300. Call Mr. Yelfs, ph. EV 2-2101, res. EV 3-5089.

VICTORIA REALTY LTD.
716 View St. EV 2-9145

OPEN HOUSE
3675 McIvor St.
1-3:30 p.m. till sold

North on Shelbourne St. to Church St. to McIvor are the directions to get to this new home of large living-, dining room, smart cabinet kitchen, four-piece vanity bath and three bedrooms. Open stairwell to full high basement with laundry area, roughed-in plumbing and rumpus room area. Asking price only $16,000 with $12,800 NHA mortgage and $500 winter works bonus. Mr. McMahon GR 7-1455, Mr. Ney, ph. EV 4-5406. Office EV 2-9145.

MUST BE SOLD
MAKE AN OFFER

2-Bedrms, family kitchen with nook, large living room with fireplace, full high basement with rumpus rm, extra bedrm and toilet. Asking price only $12,400 with very liberal terms. Mr. McMahon, GR 7-1455, Mr. Ney, EV 4-5406. Office EV 2-9145.

$1,000 LESS

This home has been inspected by Multiple Listing salesmen and this is their opinion, that it is selling $1000 less than replacement cost today. See it now. Close to bus, shopping and bus. MONTHLY PAYMENTS $82.50.

2. Another Perfect Starter

HIGH ON A HILL, CLOSE TO CITY on excellent bus service. L-shaped living, dining room, LOVELY FIREPLACE, MAHOGANY PANELLED WALL. This fine stucco bungalow can be purchased with VERY EASY TERMS.
MR. DYER, EV 2-5794, RES. EV 2-6908

$1,500 DOWN
3 BEDROOMS

For this down payment you may purchase this 6-room bungalow and full basement with O-O-M heat. Close to all conveniences. To view call Mr. Dyer, 386-6794 or 386-4908.

CLARKE & WALLACE
Realty Ltd.
620 Broughton St. EV 5-6194
Across from Eaton's Car Park

1. HARD TO FIND

A perfect starter or retirement home for ONLY $7,900 FULL PRICE. Be sure to see this 2-bedroom stucco bungalow ONLY 6 YEARS OLD. Close to schools, shopping and bus. MONTHLY PAYMENTS $52.50.

2. Another Perfect Starter

HIGH ON A HILL, CLOSE TO CITY on excellent bus service. L-shaped living, dining room, LOVELY FIREPLACE, MAHOGANY PANELLED WALL. This fine stucco bungalow can be purchased with VERY EASY TERMS.
MR. DYER, EV 2-5794, RES. EV 2-6908

$1,500 DOWN
3 BEDROOMS

For this down payment you may purchase this 6-room bungalow and full basement with O-O-M heat. Close to all conveniences. To view call Mr. Dyer, 386-6794 or 386-4908.

P. R. BROWN & SONS LTD.
762 Fort Street 385-3435

HOLIDAY HIGHLIGHTS
FOR
HOME HUNTERS
New Exclusive

Close to Willows School. Well built, well maintained 2-bedroom bungalow, very good basement which would lend itself to further development. NEW FURNACE, NEW WIRING, COPPER PIPING. Drive-in garage. Lovely lot. On the market only because elderly owner wishes to move to an apartment.
ASKING $12,500
Clear title so very good terms can be arranged.
See it now by phoning MRS. BAXTER EV 5-9435, anytime.

ANOTHER NEW EXCLUSIVE
THINKING OF BUILDING?
SEE THIS FIRST!

Charming one-year-old spacious bungalow set high in quiet cul-de-sac in choice part of the Gorge area. You'll love the large attractive living-dining room with an "all glass" wall opening onto 20 ft. sundeck and the view! The kitchen has built-in range, ample cupboards and lots of space for table and chairs. The three bedrooms and large vanity bathroom complete the main floor . . . off the attractive entrance hall, stairs, with

150 HOUSES FOR SALE

B O O BOORMAN M A N

INVESTMENT CO. LTD.
1111 GOVERNMENT STREET

OPEN HOUSE
611 RIDGEBANK
FRIDAY — 7-9 P.M.
MONDAY — 7-9 P.M.

Don't hesitate to see this 3-year-old home of many extras. Cathedral entrance with wrought iron railing and gate, very attractive living room with colored brick fireplace opening to family dining room with sliding doors to patio over carport. One of the nicest kitchens ever seen, three bedrooms, vanity bathroom, full high basement, plumbed for washer and dryer in the utility room, 22x12 rec. room opening to 12x12 multi-purpose room.

QUICK POSSESSION
SACRIFICE PRICE $17,500
For prior appointment, please call Stan Cornish, 388-7124 anytime

OPEN HOUSE
3895 CEDAR HILL RD.
SATURDAY, 3 - 6 P.M.

Drop out and see the CUTEST, CLEANEST, two bedroom plus, bungalow in the NICEST, NEATEST garden lot.

You'll fall in love!

ASKING ONLY $13,700
TERMS ARRANGED
Phil Simpson, 383-7124 anytime

$1,500 DOWN PAYMENT
BALANCE AT $75 P.M.
Full Price Only $6,300

Located in Langford on a large fully fenced lot this older but well kept 2-bedroom home is waiting for a lucky family to move right in. For further details and appointments to view, call
Erik Bruhn, 383-7124 anytime

OAK BAY
STARTER OR RETIREMENT

Tudor designed, 2-bedroom, on landscaped lot with fruit trees and garden. Panelled living room with fireplace, dining area, cabinet kitchen, attached garage. See this exclusive listing now.

ASKING $10,500
Mrs. Warren, 383-7124 anytime.

CEDAR HILL X ROAD

This cosy modern stucco bungalow with its neat little garden backs right on to a playground ideal for children. The large living room with its lovely fireplace has hardwood floors and a smartly coved ceiling. A large kitchen with ample cupboard space, double sinks, and the stove is included, adjoins the dinette which makes it very roomy. Two bedrooms and a large utility room lead off from a through hallway. Carport, no basement. Selgier oil heat, hot water tank and pipes all copper.

ASKING $10,900
Rope Newton, 383-7124 anytime

OAK BAY
3 BEDROOMS AND DEN

Family residence situated very close to all schools and shopping. Large living room with fireplace, family-sized dining room, cabinet electric kitchen with dining area, sunporch off the kitchen, den and three bedrooms, drive-in garage. Large, well-maintained lot to enjoy yourself in.

ASKING ONLY $18,500
Frank Marshall, 383-7124 anytime

3 BEDROOM
RANCH STYLE
EXCELLENT IN-LAW SUITE

This 5-year-old home cannot be replaced at asking price of $18,950

A low, low down payment will take it. Main floor of 1,400 sq. ft. features a 21x14 living room with raised fireplace, dining room, large de luxe kitchen, sundeck. Suite contains living room with fireplace, kitchen, 4-piece bath and bedroom. A real buy—see this for sure.
C. Warren, 383-7124 anytime

OAK BAY
SECLUSION AND CHARM

Tudor style exterior, exceptional garden, large living room with fireplace, separate dining room, 2 bedrooms on main floor and 2 upstairs, with extra plumbing.

PRICE $21,000
Mrs. Cross, 383-7124 anytime

BROWN BROS. AGENCIES LTD.
1125 Blanshard Street
EV 5-8171 Anytime

VICTORIA WEST
605 CATHERINE ST.

Three-year-old stucco bungalow—perfect condition inside and out. 5 rms, oak floors, thru hall. Garden fully fenced. Tubs. Garage. Artistic, charming home. A fair down payment required, Real value $11,500.
Phone Mr. Hill for appointment to view. EV 5-8771 anytime.

SPRINGRIDGE
TODAY'S BEST BUY

This immaculate, 5-yr-old, 2-BR home on a large lot contains 28x18 LR with fireplace, 10x11 DR, lovely 5-star kitchen, cab elec with breakfast space. Gleaming 4-pc vanity bathroom. Full high basement with space for extra rooms. Reasonable down payment. For appointment to view call Mr. Pearce, res. EV 6-3608 or EV 5-8771 anytime. $14,950

GLANFORD
2 BEDROOM BEAUTY
$13,900

This 8-year-old bungalow in immaculate condition has an L-shaped living-dining room, smart electric cabinet kitchen, smart electric cab kitchen, vanity bathroom, full high basement with D-I garage plus a separate driveway, plus Oil-O-Matic heat. Situated on a 187x88 ft. lot. For further particulars or appointment to view, phone Barbara Hunt, Colony Home Sales, 386-3231 anytime.

ATHLONE WOODS
UPLANDS OF SAANICH

A superb modern bungalow in a beautiful park-like setting of majestic oaks, lawn and rock. Five very large rooms with wall-to-wall carpet in LR and separate DR. Full basement with attractive rec room with fireplace, extra bedroom, laundry, second bathroom and drive-in garage. 140' frontage. Close to all schools, shops and bus. Listed exclusively by Per Sivertsen. By appointment only.

CITY BROKERAGE LTD.
386-3547

BUILD WITH
STUBBS CONSTRUCTION

Free designing.
Free plans.
Free mortgage arrangements.
Owner participation welcomed.
As low as $400 down.
Lots in most areas to choose from.
Guaranteed quality work.

Call my consultant now.

LEW MOILLIET
Town & Country Realty Ltd.
Office 382-7276; Res. 658-3275

RETIRE HERE
CITY LOCATION
LOW TAXES
$7,600 FULL PRICE

Retirement special. 4-room (1-bedroom) city bungalow. Nice condition throughout. Vacant — immediate possession. Call Gordon Marshall or Jack Glover, EV 5-1448, Gardner Agencies Ltd.

4-BEDROOM, 2-BATHROOM POST and beam, full cement basement. Home only 2 years old. Vacant possession. Call Shirley Philp, Colony Home Sales, EV 6-3231.

150 HOUSES FOR SALE

A. BERNARD & CO. LTD.
655 Fort Street EV 4-9335

HIGH QUADRA

Over 1,300 sq. ft. of modern living space. This white stucco ranch-style home comprises 2 bedrooms and separate dining room or 3rd BR. Living room 13x19. Large cabinet elec. kitchen with ample breakfast space. Drive-in garage. On easy-to-maintain corner lot. Good terms.

Full Price $12,950
D. Okker GR 8-4501

ARBUTUS BAY

Owner has been transferred and is most anxious to rid himself of the worries and expenses of a vacant home. 1,200 sq. ft. of modern living area consisting of L-shaped living-dining room with fireplace, partial sea view, 3 bedrms, bright kitchen and 4-pce. bath. Full high bsmt., garage, oil furnace. Situated on a spacious level lot on a quiet crescent. Make an offer on the asking price of

$14,750
Lars Westman — 385-7319

NEWLYWEDS?
RETIRING?

Let me show YOU this modern, easy-to-care-for, 2-bedroom home with only 2 steps. Large bathrm, electric kitchen, auto oil heat. 2 blocks to store and bus. Open to offers. $1750 down. Call—
Frank Ericson — 382-7002

DE LUXE RANCHER
3 Bedrooms

Situated in high, treed area, and close to transportation and stores. Only 10 years old and over 1200 sq. ft. of solid comfort. Wall-to-wall carpeting in the spacious living room and bedrooms, separate utility plumbed and wired for washer and dryer off the large, bright kitchen with door leading to patio and offering semi-seclusion. Tastefully decorated, landscaped and truly in immaculate condition throughout. Be the first to see this lovely home at the asking price of only—

$14,900
Clare Belcher — EV 2-2848

SPACIOUS MODERN
HOME
PLUS RENTED SUITE

An exceptionally good stucco home located in ESQUIMALT. Spacious thru hall, L.R. with attractive fireplace, smart modern kitchen, breakfast room, two large bedrooms, vanity bathroom, auto oil heating. An extra heated panelled bedroom and a large bright 3-roomed self-contained suite in basement. All in top condition. Price

$15,500
Sam Francis EV 2-3535

CLEAN SUNSHINE
High View

Two and one-half fertile acres with a modern 3-bedroom home. Dining room windows overlook glittering sea studded with Gulf Islands. Estate sale to close at

$19,000
G. Schenck EV 2-6256

SWINERTON
STEWART CLARK
LTD.
608 BROUGHTON ST. EV 3-2481

KUTE KOSY
KLEAN
$6,950

Dandy little stucco cottage, ideal retirement home situated on a quiet dead-end street—living rm—nice large Cabinet Oil Kitchen—1 Bedroom and 3-pc. Bathroom—lovely garden with oodles of shrubs and fruits—liberal terms.
DICK JAMES, EV 5-2481

OPEN HOUSE
3822 MERRIMAN DRIVE
WEDNESDAY AND THURSDAY
2 P.M. TO 4 P.M.

See this 3-Bedroom home situated in a lovely setting and featuring —Living Room with Fireplace—Large Dining Room—Large Kitchen —full Basement—large Recreation Room with fireplace—Oil-O-Matic Heat—Drive-in Garage. Asking $16,900 (terms). For prior viewing call
BRUCE COLEGRAVE, EV 5-2481

PEMBERTON WOODS
SEVEN ROOMS

Just listed—most attractive six-year-old stucco bungalow in exceptional location. L-shaped living room with hardwood floors, fireplace and panelled wall. Lovely cabinet kitchen with dining area. Three large bedrooms and bathroom on main floor plus two professionally finished rooms and bathroom in full daylight bsmt. Very pleasant garden with shade and fruit trees. Call for further particulars and appointments.

FULL PRICE $19,000

P. G. JACKSON
REAL ESTATE
631 Fort St. EV 2-0832 anytime

OAKLANDS
$10,200
TROUBLE-FREE
EASILY-MAINTAINED
OLDER HOME

3-bedrm. bungalow, living rm, dining rm, basement, O-O-Matic heat. Large fenced lot with fruit trees. Much renovating done. Low taxes, and to a good credit rating, low down payment. Let me show you this completely liveable home.
Barbara Hunt, Colony Home Sales, 386-3231, anytime.

7 YEARS OLD

Beautiful, immaculate bungalow, 3 bedrooms, living room with raised fireplace, dining room, 4-pce. vanity bathroom, full basement with rumpus room and bar. Drive-in garage. Lovely landscaping with lawns, flowers, shrubs and fruit trees. High location. Full price with terms $17,500, or can be purchased fully and beautifully furnished for $20,000. Please call Ted Graves at EV 5-1448 or EV 2-3513, Gardner Agencies Ltd.

OAK BAY

Willows area toward Uplands slope. Wonderful family bungalow, 3 bedrooms, large living room with fireplace, separate dining room, cabinet electric kitchen, beautiful condition. Full basement, oil heat. Quiet location and street. Floor area 1,457 sq. ft. Clear title. Terms available Full price $17,000. Please call Ted Graves at EV 5-1448 or EV 2-3513, Gardner Agencies Ltd.

CITY
$500 Down

This home, located at 1342 Bay St., should be seen inside! Completely renovated. Large cab gas kitchen, auto gas range, auto oil furnace, good size living rm, 2 bedrms up. Balance $65 per month.

$5,600
Dirk Okker GR 8-4501
A. Bernard & Co.

$11,990

2-Bedrm full basement home. Living rm with open FP. Dining rm, elec cab kitchen. Close in. Phone Marian Price, Colony Home Sales, 386-3231 or 383-6123.

OAK BAY

Stucco bungalow, 5 rooms, lv. rm. with open FP, Dn. rm., elec. kitchen, 2-bdrms, basement, oil furnace, garage, electric range, refrigerator, auto. washer included in the price of $12,900. Call L. Wilkins at 383-9413. Res. 383-4980.

FRASER BISCOE
750 Pandora Ave.

NO CASH NEEDED
If you have enough equity in your present home
TO TRADE
in on a new home. GR 7-1808.
Gilmour Const Ltd.

BY OWNER, ARCHITECT-BUILT, 5-room bungalow, South Oak Bay, delightful setting. 384-4807.

150 HOUSES FOR SALE

NORTHWESTERN HOMES LTD. of Victoria Ltd.
309 GOVT. ST.
EV 5-6741

LOW RANCHER
WITH HIGH VIEW

CATHOLIC CHURCH AND SCHOOL JUST A BLOCK AWAY. Situated on a large, high lot with plenty of seclusion in the back. This modernized bungalow is a picture to behold. Ideal for young or old. Complete with 8 rooms, including 2 bathrooms, den or extra bedroom, plus large, attached workshop, secluded patio and double carport. HAS TO BE SEEN TO BE APPRECIATED.

Full Price $18,950
FOR APPTS TO VIEW THIS EXCLUSIVE LISTING
CALL JOHN NEFF EV 5-6741

DRIVE BUY
1594 ROWAN ST.

If you are looking for a non-subdivision home, then you should see this. On a large lot with lots of oak trees, this is indeed unique. A lovely roomy, three-bedroom home, well planned for good living. Drive by, then call me—I'll be glad to show you the inside. Full price only $18,900. Dial 385-6741 anytime.
Ask for John Molyard

OAK BAY SOUTH
BY ELEMENTARY SCHOOL

This is top value in an excellent location, complete with 3 bedrms, separate dining room plus bright nook in the kitchen. Full basement with OOM heat and drive-in garage. Cannot be duplicated for price and location.
EXCELLENT TERMS AVAILABLE
Full Price $13,900
FOR APPTS TO VIEW THIS EXCLUSIVE LISTING CALL JOHN NEFF, EV 5-6741

GARDNER AGENCIES
899 FORT
EV 5-1448

OAK BAY
NEAR WILLOWS SCHOOL
3 or 4 BEDROOMS
$11,950

Immaculate 3 or 4-bedroom home on a nicely treed lot. Full cement basement with OOM heat. New wiring, copper plumbing. Separate garage. This won't last so don't delay. Call
GORDON MARSHALL
JACK GLOVER
EV 5-1448

HIGH GORGE
2 HOMES

2 bedrooms, separate dining room. One with full bsmt and dr-in garage. The other with no bsmt. Both homes in lovely condition and situated on nicely landscaped lots. Priced at $14,000 and $13,250. (Terms.) Call
JACK GLOVER
GORDON MARSHALL
EV 5-1448

TOWN & COUNTRY
8 YRS. OLD
$10,750

2-bedroom stucco bungalow. Full basement with finished bedroom. Dr-in garage. C/W furnace (new oil furnace can be installed for approx $6 per mo.). Large, fully fenced lot with good garden area. Call
JACK GLOVER
GORDON MARSHALL
EV 5-1448

FINANCIAL SURVEY LIMITED
1334 Government Street
EV 4-9305

FOR THE FAMILY MAN

Sparkling new 4-bedroom home—2 bathrooms—sliding doors to large sundeck over carport. Large living and dining rooms with fireplace. Spacious kitchen with lots of cupboards. All this for only $16,900, with as low as $1,300 down.

EV 4-9305
ERIC PORTER
656-3496
LARRY SKINNER
385-1510

RETIRING?
TIRED OF PAYING RENT?

SITUATED ON A QUIET CRESCENT WITH A VIEW OF PORTAGE INLET WATERS

is this charming 3½-rm (1-bedrm) English style no-basement cottage placed on a good, high concrete foundation. The large well developed garden lot with many fruit and ornamental trees and shrubs offers a degree of privacy and semi-seclusion in this exclusive location. A garage and several outbuildings complete this interesting setting. Low taxes and small upkeep. Priced at only $6,950. To view phone Mr. A. E. Seeber 394-9805; res. 385-2875.

$15,950

A LARGE FAMILY?
HAULTAIN AND FOUL BAY RDS.
1,800 SQ. FT.

The living room, dining room, 3 bedrms, cab. elec. kitchen with nook, are all HUGE. The ground-level full high concrete bsmt is plumbed for extra bathroom. Close to Catholic church. Exclusive with Lee Forbes, Colony Home Sales, 386-3231 or 382-3542.

DOUGLAS REALTY LIMITED
1710 Douglas Street EV 3-8734
(Opp. Hudson's Bay Store)

OAK BAY
COZY BUNGALOW

Widow going into an apartment offers this very homey 5-room stucco bungalow with full bsmt, oil heat and oak floors. Among other nice homes. Cash or terms. Open to an offer.

ASKING $12,900
Ken Walters, EV 3-8784, anytime

GORDON HEAD
1915 GRANDVIEW DRIVE

Well planned attractive 3-BR bungalow, 1270 sq. ft. situated on gently sloping lot 78'x172' with a panoramic view. Large living room with spacious dining area. Hardwood floors. Full basement with large finished recreation or TV room. Oil hot air heating. Hard-surfaced driveway to attached carport and tree-screened patio.

Asking Price $18,900
For appointment to view, call:
CANADA PERMANENT TRUST COMPANY
1125 Douglas Street 386-1361

$750 DOWN—3½ BEDROOMS. Living room, dining room, full bsmt., large lot with fruit trees. Separate garage. Close in. Full price $7,950. Will sell or will trade for property farther out or out of town. Please call Ted Graves, EV 5-1448 or EV 2-3513, Gardner Agencies Ltd.

JAMES BAY, $500 DOWN. LIVE rent free. 2-bedroom suite for owner. 385-1005.

150 HOUSES FOR SALE

WESTERN HOMES LTD.
817 FORT STREET

!! $500 DOWN !!
JAMES BAY DUPLEX

Fully self-contained — 2 BRs up, 3 BRs down — Total rents $105.00. Monthly payments are $75. Price $7950.
Mr. Evans, 380-2137, eves 385-5532.

HUNTING CABIN
OR
HIDEAWAY

Ever thought you'd like to GET AWAY FROM IT ALL for a few days? THIS IS YOUR CHANCE to do just that. And if you are so inclined YOU CAN HUNT VENISON RIGHT ON YOUR PROPERTY. If you have the above mentioned interests in mind, SEE THIS FOR SURE. The property is just OVER 2 ACRES and has a 2-BEDROOM CABIN, GARAGE, DRYING SHED and a PHONE BOOTH WITHOUT A PHONE . . . at least I think that's what it is!! FANTASTIC TERMS are available with as low as $500 DOWN. Full price only $4,250
Call Tom Moore, EV 2-2137

DRIVE BY
764 W. BURNSIDE

6-rm. no-bsmt. Very nice. Close to new Catholic School-church. Price $12,950—terms.

DRIVE BY
1737 FAIRFIELD RD.

8-rm. older style. Good condition and location. Close to park, etc.
Price $12,865. Terms.
C. Mallett EV 2-2137 anytime

"$680 DOWN"
"WALKING DISTANCE"
"4 OR 5 BEDROOMS"

Dandy older family home — good repair — area of nice homes. Close to downtown. Lge recept hall—Lge LR — very large DR with FP — Spacious elec cabinet kitchen — SS sink, dining area. Open stairs to 4 large BRs — new 3-pce. bath. Full bsmt — new plgge O-O-M furnace — new 100 amp service and wiring — new glass-lined elec HW tank — new copper plumbing — recent duroid roof. Redecorated inside (outside needs painting). Extra toilet in the bsmt — Laundry trays — Lot 50' by 104' — back newly fenced. Taxes $59.09, net. Monthly pymts $86.30. Could be 5 BRs if desired.

$9650
ROY SMITH
EV 2-2137 Anytime.

NEARLY READY

Your special home in Suburban Colwood — (corner Allendale and Wishart Rd.) The painters are in. Drive by and see it this weekend. This home will have the new unbeatable Torginal flooring — an exclusive in Victoria. Watch for open house announcement.

ANNE McKOWAN
386-3231 or 385-9809.

MODERN
3 BEDROOMS
Plus
IN-LAW SUITE

Nestled under the oaks in a nice neighborhood on a dead end street. 7 yrs. old, with living room, dining room, large kitchen, vanity bath., 3 bedrooms, 3-room suite has 4-pce bath, separate entrance, separate thermostat. Many extras. Will be pleased to show at anytime. OWNERS MOVING MUST SELL. So make me an offer now!

ANNE McKOWAN
Colony Home Sales.
386-3231 — 385-9809

FREE
500 Cash Allowance
NO MONEY DOWN
When You Trade
399 DOWN
If You Don't Have a Trade

THIS BRAND NEW

3-bedroom home is something different. Large bright kitchen with golden ash cabinets, comfortable living room with wall-to-wall fireplace, separate dining area, attached carport, sundeck, close to all schools, bus, shopping. Everything for comfortable modern living.

Deal with a specialist.
We specialize in trades.
Full Price $17,950.
Information Anytime
Phone Now
386-6683
or 477-1606
GILMOUR CONSTRUCTION.

B.C. LAND
& Insurance Agency Ltd.
922 GOVERNMENT STREET

3505 HENDERSON ROAD
LANSDOWNE PARK
CLOSE UNIVERSITY

Modern bungalow of 1,425 sq. ft. 6 large rms and 2 bathrooms. Full basement roughed in for rumpus and bath. Clear title, very flexible financing. Only $1,000 down.

List Price $23,000
386-3535 LEN COOK EV 2-7777

NEAR MAYFAIR

Large, older-type, 3-4-bedroom bungalow off Douglas. HA furnace heat. Large fenced lot.

Price reduced to $7,250
J. M. Taylor, 386-5535
Eves. EV 4-9902

IDEAL RETIREMENT OR STARTER HOME ON 1½ ACRES
15 MINUTES FROM TOWN

A delightful country setting and seclusion combined with a spotless little retirement or starter cottage add up to comfortable living for you. This cosy gem features a nice-size living room, 2 bedrooms, elec. fric. cabinet kitchen, 3-pce bath, carport, stucco exterior and a brand-new Duroid roof.
FULL PRICE ONLY $9,350
Call KEN BAILEY
Newstead Realty Ltd.
EV 2-8177; res. EV 4-8494
(24-hr. answering service)

GOOD VALUE
1,200 SQ. FT.
LOW DOWN PAYMENT

3 large bedrooms, L-shaped living and dining room, bright electric kitchen, full high basement and drive-in garage. Drive by—
427 CAREY ROAD
then call us.

Sheila M. Trapp Mrs. J. Waldron
EV 2-1782 GR 9-7360
Colony Home Sales
EV 6-3231

J. McLAREN CONSTRUCTION
NOW OFFERS YOU
PHONE-TO-OWN SERVICE

A complete and continuing service from your first inquiry until long after you are comfortably settled in your sparkling new home. Get all the details now without obligation by calling George Bowes at EV 5-5055
or
388-4454 385-9809

UNIVERSITY AREA

Ocean view. Prestige home, 3 years old. 2 bedrooms main, 1 lower, 45' rumpus room, double plumbing, wired washer and dryer, 2 fireplaces. $23,000. GR 7-4174, owner.

NEW TUDOR STYLE, 1,470 FT. OF finished space. Fitted carpet in living room, large fireplace. Take a look at 3330 Rolston Crescent and phone 479-6993. $18,500 or best offer. Trades considered.

150 HOUSES FOR SALE

RITHET CONSOLIDATED LIMITED
Est. 1871 705 Fort Street

OAKVILLE GUEST HOME

Always a money maker. Walking distance to sea and park. With owner's utilities plus $1,800 wages. 1964 income $8,077. Owner retiring. Asking $22,500. Call now Edw. C. Clark, EV 2-4251 or EV 2-8536 for appointment to view.

GLANFORD AREA
GREATLY REDUCED
Owner Transferred
Clear Title

8 years old, 18 x 12 living room with fireplace, new fire screen, fire pot, drapes and blinds. Through hall, 4-pce. bath with shower curtains, 2 bedrooms. The dinette kitchen includes electric range and is bright with casement windows. Closed stairway to full basement. Laundry tubs plumbed for automatic. Auto oil heat, new inside tank. Nicely finished basement room. Cement drive. This is a sound investment. Priced for quick sale, $19,500. Good terms. Call Edw. C. Clark, EV 2-4251 or EV 2-8536.

CHECK OTHER
MT. DOUGLAS
LISTINGS
FIRST

This one beats them all. Immaculate 3-bedroom post and beam, 3 years old. Spacious living and dining room. Extra two-piece VANITY BATH OFF MASTER BEDROOM. Washer and dryer connection. High basement. Fitness forces sale. Priced absolutely below all comparable homes in neighbourhood. One of the very best buys on the market at $15,250, with $2,800 down. Phone J. Ettema at EV 2-4251.

NORTH SAANICH
SEA VIEW

Year around water supply, acreage with fully modern family home. Divided in two parcels, can be purchased separately or will trade equity for home. Close in. For appointment to view, call Edw. C. Clark, EV 2-4251 or EV 2-8536.

C. N. MONTAGUE
CO. LTD.
1628 Blanshard at Fort EV 4-9319

1.2 ACRES
NEAR ROYAL OAK
$2000 DOWN — $90 P.M.

Charming country home of 5 rooms, utility, carport, separate studio-workroom, situated amidst fruit trees, berries and flowers. Suitable for horses. Price $12,650. View by appointment. Guy Seymour, phone EV 4-9318, 479-4088.

TRY $3,000 DOWN
GORDON HEAD
4 BEDROOMS

Cathedral ent., 20x16' LR, FP, sep. DR, rumpus rm. FP, 2 bathrms. Full bsmt. Oil-o-matic, charming garden and patio. 4 years old. Offers invited.

Full Price $19,500
Ruth E. Hutcheson
EV 4-9318, GR 8-3536

CHURCH
OR
HALL

Close in — Excellent condition — Modern wiring and oil heating. Double plumbing. Full above ground basement—Suitable for meetings—Sunday School, etc. Parking area.

$12,600
Mr. Betts, EV 4-9318, EV 4-3498. Exclusive.

$10,800
MT. TOLMIE

A modern stucco bungalow. Oil heat, 5 spacious rooms plus large utility. Separate garage, excellent condition. Fruit trees, sunny patio off dining room. Transp. close to bus and schools. Mr. Betts, EV 4-9318, EV 4-3498. Exclusive.

LOW DOWN PAYMENT

LEADED
BAY WINDOWS
CEDAR SIDING

Only 3 years old! A UNIQUE bungalow in a lovely RURAL SETTING! 2 miles from city bus and stores! "L" shaped living and dining room with floor to ceiling fireplace. Modern kitchen, 2 bedrooms, 4-pce. bath. Small basement with OOM heat.
FULL PRICE $11,500
LOW DOWN PAYMENT acceptable. Exclusive with H. HEGEN of Newstead Realty Ltd., EV 2-8117 or Eve. EV 5-8895.

HANDYMAN'S BARGAIN — Large family home or Boarding House or duplex (zoned). This is a 5-bedroom solid older home in the Jubilee area, with large living room and dining room, two fireplaces, lovely sunroom, big kitchen with lots of cupboards, utility room and space for second bathroom, also storing basement. The house has a new oil-o-matic furnace, new wiring and copper plumbing. Situated on a nice lot with ten fruit trees, this home could easily be made into a legal duplex. All it needs are minor repairs and a coat of paint to make it into a valuable property.
Full price only $9,950 at $101 per month with $300 down or $90 per month with $1,500 down. Sale by owner. EV 5-3788.

SEE THIS!
OAK BAY BORDER

Gleaming white bungalow with awnings and attractive garden. Living room, large windows and fireplace. Dining area large enough for suite. Full cabinet kitchen, bright and cheery. 2 bedrooms, wall-to-wall carpet, spacious with ample closets. Full basement; oil heat. Close to everything. Full Price $13,500. Mrs. O'Connor or Mrs. Pipes, EV 6-3231, Colony Home Sales.

FOR SALE BY BUILDER

2 new homes—split level, 3 bedroom designs—complete with every convenience—fine location on high level lots. Reasonable tax area in central Saanich. For particulars phone 656-3008.

$800 DOWN, $75 PM FOR A SMALL home on a beautifully landscaped lot in Mt. Tolmie area. Phone Marian Price, Colony Home Sales, 386-3231 or 383-6123.

FRANK ANNIS CONST. LTD.
New 3-bedroom $17,400
New 3-bedroom, 3 bathrooms $19,500
EV 4-1350.

151 COUNTRY HOMES AND PROPERTIES

SMALL COUNTRY HOMES

Happy Valley—Small, 1-bedroom cottage. 1 acre. $6,000.

Kangaroo Road — 3-bedroom cottage, ½ acre. Needs some renovating. $4,500.

Metchosin area — 2-bedroom cottage. 2½ acres. Good for holding. $4,950.

Mrs. J. Waldron
GR 9-7360
Sheila M. Trapp
EV 2-4782
Colony Home Sales
EV 6-3231

— BRENTWOOD PROPERTIES —

Several small farms at attractive prices.

Several new homes, priced right for sale.

BRENTWOOD PROPERTIES LTD.
652-1141 652-2108

WE HAVE A GOOD SELECTION OF ½-ACRE V.L.A. LOTS AVAILABLE

GORDON HULME LTD.
Open Monday to Saturday
Sidney (by the bus depot) 656-1134

151 COUNTRY HOMES AND PROPERTIES

MARVELLOUS
METCHOSIN

¾ acre of wooded greenery — wonderful for children; close to schools, too! Plus a 5-yr.-old, 2-bedroom, full basement home. This won't last long at $16,500. Call now.

Sheila M. Trapp
EV 2-1782
Mrs. J. Waldron
GR 9-7360
Colony Home Sales
EV 6-3231

COUNTRY LIVING
LOW TAXES

A most attractive, spacious, stucco bungalow. Two large bedrooms. Living room and dining room combination 14x24. Large cabinet electric kitchen with eating area. Full, high basement. New Esso-pige furnace. Drive-in garage, utility room on main floor. ¾ acre of well-kept grounds. Taxes for 1964—$187.50. Price of $13,900 includes near new electric range, fridge, washer and chest-type deep freeze. Near shopping plaza and schools. Suitable for V.L.A. buyers. Clear title property. Appointment to view, phone BILL SQUIRES, EV 5-6741, or res. EV 2-2283. Northwestern Securities Ltd.

$15,500
4 ACRES — 4 BEDROOMS
SOOKE

A home with a TERRIFIC VIEW. Living room, 24x24, family or dining room 13x19. 1,500 sq. ft. on ONE FLOOR and only 18 YEARS OLD. Partial basement. Sloping almost to the SEA with fertile soil, trees and rock outcropping. Here's the little country estate you have been looking for.

Call now! Mrs. Fortier, Colony Home Sales, 382-1801 or 386-3231 - anytime.

R R R R R R R R R R R R
R 5 ACRES ROYAL OAK R
R This four-bedroom, two bath-room, full high basement, family home is located on 5 acres of beautiful parkland. R
R seclusion. High location with terrific sweeping country R
R views. Just a few minutes from Royal Oak shopping centre, approx. 2½ acres cleared. Full price just $30,000. R
R MIKE RUSSELL R
R Bus. EV 2-9177. Res. 479-3850 R
R Newstead Realty Ltd. R
R R
R R R R R R R R R R R R

ONLY $17,900 VLA
4 YR.-NEW, 4-BEDRM BUNGALOW
* ON 36½ ACRES *

This home is sited on park-like land with some arable and "lovely stream". Drive by 1160 Neild Rd. and call R. Cannon, Town & Country Realty, 382-7276 soonest. Directions: Thru Colwood, fork right on Sooke Road, L on to Happy Valley Rd. Neild is 4 miles on your right.

Your Brentwood Realtor
Price-Davies Agencies
652-1412 652-1886

152 WATERFRONT PROPERTIES

WATERFRONT OR
WATER VIEW

First class choice of lovely spots on the beautiful Gulf Islands. $360 buys a good spot to tent or build a cottage with direct close access to beach. Waterfront lots from just $1,600 with $16 down, $16 monthly.

Write or phone: Ken Gogo, c/o Nanaimo Realty Co., Ltd., 17 Church Street, Nanaimo, B.C.
SK 4-2312, COLLECT

LANDS END ROAD
WATERFRONT LOT

This beautiful waterfront lot of approximately 1 acre can be yours for only $10,000. Terms considered. Phone J. D. SMITH, EV 5-6741 or eves. EV 3-3884.

Northwestern Securities Ltd.

SOOKE HIDE-AWAY
APPROX. 300' SEAFRONT

1¾ Acre section. Cosy, modern bungalow. W2tr, excellent water supply. Full price (on terms) $15,750. Ruth E. Hutcheson. Phone EV 4-9318, GR 5-3536. C. N. Montague Co., Ltd.

153 WANTED TO BUY HOUSES

12 CALGARIANS

were interviewed by me last week while I was in Calgary—they all plan to move out to the Coast. Their needs are homes from $12,000 to $35,000. Is yours one that I don't know about? Please give me a dingle as soon as possible—I want to satisfy these folks. I'll drop around and see you immediately. Dial 385-6741 anytime.

Ask for John Molyard
Northwestern Securities Ltd.

PLEASE

Can you help? Have urgent need of a SPACIOUS home, 3 to 4 bedrooms, den. Prefer treed lot with some view. Will consider smaller home if suitable for making additions. Must be in good residential location but not necessarily close in.

$30,000 to $40,000

Please call Mrs. McLean at EV 4-8126 or EV 4-6867
PEMBERTON, HOLMES LTD.

PLEASE

Can you help? Have urgent need of a SPACIOUS home, 3 to 4 bedrooms, den. Prefer treed lot with some view. Will consider smaller home if suitable for making additions. Must be in good residential location but not necessarily close in.

$30,000 to $40,000

Please call Mrs. McLean at EV 4-8126 or EV 4-6867
PEMBERTON, HOLMES LTD.

OAK BAY

We have SOLD all our OAK BAY listings. We have MANY ARLE BUYERS left over. WE NEED YOUR LISTING NOW. If your home is for sale or you are considering selling, please call GORDON MARSHALL, or JACK GLOVER, EV 5-1448, Gardner Agencies Ltd.

SEA VIEW
$22,000 - $26,000
Oak Bay — Cadboro Bay

Two or three bedrooms—cash can be arranged. GOOD SEA VIEW IS ESSENTIAL. Mr. Yeils, EV 2-2101, Res EV 3-5089.

Harry Foster Limited

2 OR 3 BEDROOMS

Client would like to see home not presently on market. Must be in a nice district and fairly close to schools. If thinking of selling, please call Mr. Clare Belcher of
A. BERNARD & CO. LTD.
EV 4-9335 Res. EV 2-2848

COUPLE WITH SUBSTANTIAL down payment need a 2- or 3-bedroom home, with full basement and space for a boat. So far I have not found the right one for them—maybe your house is what they are looking for? Please call Mrs. Neill, EV 2-8117 or EV 3-6504 for immediate inspection.
NEWSTEAD REALTY LTD.

WANTED AT ONCE

For purchaser who has just sold his home, two or three-bedroom bungalow with or without bsmt. On bus route in any district. $11,000 to $13,000 range. All cash.

P. G. JACKSON, REAL ESTATE
631 Fort St. EV 2-0832 anytime

WANTED, 3-BEDROOM MODERN bungalow (or 2 and 1 in basement). Must be close to acool. July-August possession. Client has cash. EV 4-9827 anytime. S. Hargrave, Realtor.

OUT-OF-TOWN CLIENTS REQUIRE by end of May, ranch-type, 3-bedrm home, full basement. All cash. Urgent. Please phone Mr. Harris, EV 3-7178 or residence, GR 7-2898.
F. N. Cabeldu Ltd.

NO IFS, ANDS OR BUTS—I WILL make a cash offer on your RENTABLE home regardless of condition or location. Phone my agent, Mr. Hodgson, at EV 5-8363 or EV 2-8217 today for fast action. Newstead Realty Ltd.

WANTED—OLDER HOME $5,000.00 to $9,000.00 with or without basement. Doug Bavington, Gardner Agencies Ltd., 385-1448 anytime.

153 WANTED TO BUY HOUSES

URGENTLY REQUIRED
I HAVE CLIENTS FOR HOUSES

1. 2 or 3 bedroom, vicinity Blenkinsop & Cedar Hill X-roads. Full basement. Price up to $14,500—$1,500 D.P.
2. Oak Bay or Fairfield area. Up to $15,000. Not more than 10 yrs. old. Full basement. $2,000 D.P.
3. Quiet secluded location. Cathedral entrance if possible. Easy driving to Mayfair shopping area.

Phone Don Hannah, 388-4294
Morey & Johnstone Ltd.

I WILL BUY YOUR 2- OR 3-BEDROOM home immediately for cash, if it's suitable for rental purposes. For fast action call my agent, Ellwood Nault at Newstead Realty Ltd., EV 2-8177 anytime.

Urgently required, Older home for large family. Not over $15,000. Chariott Bacon, Colony Home Sales, EV 6-3231, res. EV 4-0237.

154 PROPERTY FOR SALE

PARK-LIKE ACRES
6-MILE CIRCLE
$28,000

This beautiful tract of land adjacent to Beaver Lake Park and strategically placed for new development consists of over 28 acres with city water at boundary. Ideal for recreational or top quality residential subdivision, as it is close to highway. For full details please apply to
J. H. FORD
EV 4-1863. EV 5-3411 Anytime
Kerr & Stephenson Ltd.

LARGE CORNER LOT
ON SEWER
PRICED AT ONLY $2250
Gladys McLure, 388-4294
Morey & Johnstone Ltd.

LOOK!! TREED, 60' LOT

SEWER, SIDEWALKS, LEVEL, NO ROCK, CLOSE IN, ASKING ONLY $2,450!!! B. Cartwright at 382-9145, or 385-5491. Victoria Realty Limited.

1.14 ACRES
"SHAWNIGAN HILLS"

Lovely wooded lots, lake access. Paved road. Easy terms. Priced from $2,500 to $3,000. Ruth E. Hutcheson, EV 4-9318, GR 8-3536. C. N. Montague Co.

TEN MILE POINT

A terrific view, boating and fishing at your doorstep can be yours with this waterfront lot. $7,250. Terms. Call Mr. Harris, GR 7-1198.
C. G. Heisterman & Co. Ltd.
383-4161

MARINE DRIVE
GORDON HEAD SUBDIVISION

Sea view lots $3,750 - $4,000. Locate in this choice area on Marine Drive. GEORGE THORNELOE—EV 5-8771.
Brown Bros. Agencies Ltd.

JAMES BAY

Investors, parking lot promoters, contractors. For James Bay property call DON BACON, J. H. Whittome & Co. Ltd., EV 2-4255.

GORDON HEAD LOTS

2 lots together, 50x120 each; $3,500 cash for both. McCandless Realty, 930 Fort, EV 3-6111 or EV 4-5855.

ROBERTS BAY, SIDNEY, VIEW lot, 100x140, on sewer and water. Approximately 100 feet to sea. $3,000. Owner, 656-3335.

ESQUIMALT

Fully serviced lots from $2850.
NEIL A. FR

CRYPTIC CROSSWORD

ANSWER TO FRIDAY'S PUZZLE

ACROSS
1. World-beater
5. Addenda
10. Leave
11. Eerie
12. Keynote
13. Repast
15. Scarce
18. Curable
20. Salvo
22. Radio
23. Therapy
24. Examination

DOWN
2. Order
3. Lancers
4. Blanks
5. Alley
6. Enamour
7. Make a record
8. See eye to eye
14. Paradox
16. Cosiest
17. Sexton
19. Broom
21. Llano

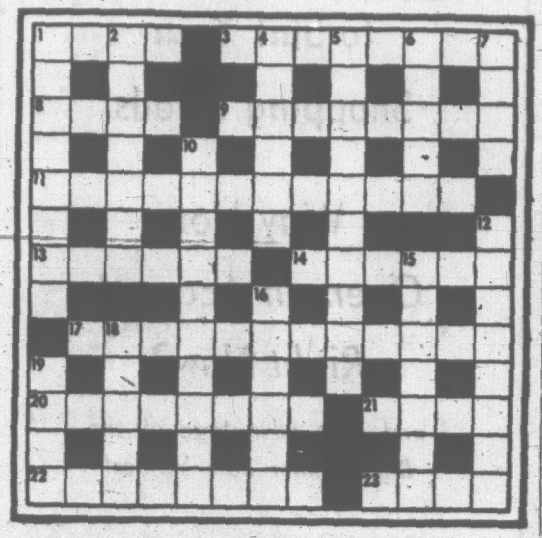

CLUES

ACROSS
1. There's some point to this when the policeman does it (4)
3. Instrument for detecting foreign agents? (3-5)
8. This team travels a road (4)
9. What the rash will do—make a dash for it (5, 3)
11. Stage effect mislaid? (4, 8)
13. Mother's going back with the cooking vessel — maybe it's junk! (6)
14. A large number to speak for the tailor (6)
17. Did they reach rock-bottom as far as accommodaton was concerned? (4-8)
20. A wicked act may make a man feel very ill (1, 3, 4)
21. Desert—depart with half the bits (4)
22. Fellows nearby who will tackle the odd jobs (5-3)
23. The air inside Madison Garden (4)

DOWN
1. The opposite of a profitable living? (4, 4)
2. Most upset about hurried kind of window fitting (7)
4. What did you say? Grant a remission (6)
5. In a thankful way the cold traveller would see the —— —— fuelled! (10)
6. Agree to have a small charge! (5)
7. Place to aim a gun, we hear (4)
10. Make an application about a house-charge, seemingly (10)
12. Putting on a bandage (8)
15. Instruction to play shakily! (7)
16. Turn aside part of the answer verbally (6)
18. A success repeated (5)
19. Keep quiet after the chartered accountant produces the money (4)

SOLUTION FRIDAY

HE GIVES AWAY GRAND PRIZES

Is there something you want to know? Do you want to win a set of valuable books or other instructive prizes? Then ask Andy.

Andy will answer questions submitted by child readers and those who submit the questions he selects to answer will receive worthwhile prizes.

The youngster who asks the first question answered each day receives a 20-volume set of the World Book Encyclopedia and of the second question a Hammond Atlas or Globe.

Andy sends a complete, 20-volume set of the **World Book Encyclodedia** to John Sorenson, age 13, of Duluth, Minn., for his question:

Is the platypus related to any other animal?

The platypus has a thick, repellent coat somewhat like the fur of an otter. He has webbed feet for swimming and cheek pouches like those of a chipmunk for toting food. He is called the duckbill, or the duckbill platypus, because his snout resembles the wide bill of a duck. He is a great burrower, and at one time has was known as the water mole. The female platypus lays eggs, carries her newborn infants in a pouch and feeds them on mother's milk.

This odd animal seems to have been assembled from parts of many different animals. Actually, he is not related to any of the creatures he resembles. So far as we know he has but one close relative in the world. His cousin is another oddity known as the spiny anteater, or the echidna, and to look at the two you would never think that they are related in any way. The echidna looks somewhat like a small porcupine without his tail.

Feeds on Small Creatures

Scientists classify the platypus and the echidna in the animal order Monotremata. The world's two monotremes are found in Tasmania and parts of Australia. The echidna is also found in the island of New Guinea. Their territory is shared with a wide assortment of marsupials, but even though the monotremes carry their young in pouches they are not related to the kangaroo clan.

The echidna's spine is mixed generously with long, coarse hairs. Both monotreme cousins are warm-blooded, fur-coated mammals. Scientists suspect that all or most of the early mammals of the remote past laid eggs and nursed their young. In bone structure they most likely resembled the reptiles, somewhat as the monotremes do. The platypus and the echidna seem to be the last remaining relics of the little mammals that existed at the time of the dinosaurs.

The monotreme cousins are chunky animals about two feet long. The furry platypus, however, has a bushy tail and feeds on worms, crayfish and other small creatures that dwell in the water. The spiny echidna has no tail at all. He makes his home in fields and woodlands where he uses his strong claws to dig out the ants and termites on which he feeds.

★ ★ ★

Andy sends a 15-inch **World Book Globe** to Gary Wayne Garris, age 12, of Claremore, Okla., for his question:

Were the Americas ever connected to Asia?

Not so long ago in geological time the two Americas themselves were separated. The Panama Ridge rose to join them only about 100 million years ago. Through the long ages of the earth's history there have been many other changes in the continents. North America and Asia once linked hands across the far northern Pacific Ocean.

The Aleutian Islands still span this water like a broken necklace. Some of the islands are part of Asia and some are part of America. One Asian isle and one American isle are only three miles apart. The narrow Bering Strait between Asia and America may have been a land bridge during the Ice Age just a few thousand years ago.

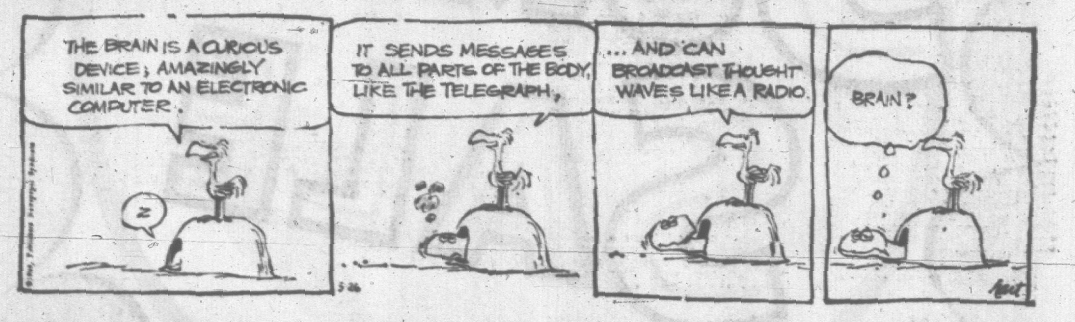

VOICE OF BROADWAY

By DOROTHY KILGALLEN

NEW YORK—**Mrs. Jimmy Durante** is well on the mend after leg surgery . . . **Jack Lemmon** has won one of the top comedy roles of many a reason on Broadway—he'll play the **Art Carney** part in the film version of "The Odd Couple." **Walter Matthau** will re-create his stage characterization in the movie. It's one of those familiar show biz heartbreakers with Art Carney as the current victim. What's wrong with him?. Nothing. He's a marvellous actor and great in the role, as all the critics—and the audiences—attested. But he's not "bankable," as they say in Hollywood, and **Jack Lemmon** is. If Jack wanted the comedy (and undoubtedly he did) any producer in Hollywood with enough money—or banker friends—would buy it and produce it for him. A more dramatic but similar case occurred when **Jack Warner** passed over **Julie Andrews**, the original Liza Doolittle in "My Fair Lady," and hired the far more expensive (if less suitable) **Audrey Hepburn** as "insurance."

Harold Lloyd Jr., son of the famed silent screen comedian, is seriously ill on the West Coast after a severe stroke . . . **Ronnie Martin**, on the bill with **Johnny Mathis** at the Copacabana, knows exactly what he's going to do with his first week's pay cheque. The young comedian spent most of it in an all-night poker game at which he wound up the Great Big Loser, so one week's salary is just about enough to clear things with the three winners . . . Prince Rainier still gives Princess Grace little surprise presents. The latest was a sporty Ferrari in her favorite color—pale blue . . . The monumental star of a Broadway hit is having problems with her leading man. She keeps sending him notes, complaining about his appearance, his drinking and his vulgar language, and has threatened to see that his contract is not renewed if he doesn't reform.

Director **David Lean** is doing everything he can to finish "Dr. Zhivago" in time to qualify for this year's Academy Awards—and MGM executives are as excited about the picture as he is. They feel that if the rest of the footage measures up to what they've already seen, "Dr. Zhivago" will be one of the greatest films in the history of motion pictures. Lean, a perfectionist, takes years to plan, produce, shoot and edit one movie. "Lawrence of Arabia," his last effort, was released in 1962 . . . **Shelley Winters** has a new fur coat—a gift from **Sean Connery**. No romance—just his way of thanking her for her confidence and loyalty when he was an "unknown" in the big wide wonderful world of make-believe.

Barney Ward, the former Basin Street managing director who quit his lucrative job to go to California and become chief of **Peggy Lee's** various enterprises, is now in the midst of one of these regrettable hassles you hear about so often in show business. He's levelled a five-figure lawsuit at Peggy, claiming commissions on jobs that grossed her more than $150,000. It's hard for their mutual friends to believe they're bitter about each other; they were so close, always exchanging presents, almost inseparable, and calling each other on the telephone at all hours when they weren't together . . .

Billy Daniels has been having "Golden Boy" problems. If he leaves the show, **Lou Gosset** will replace him, and Billy's management will be happy because he can make far more money on the night club circuit.

The **Regency** will be hosting more cinema queens next week. **Rita Hayworth** will check in on her way to Europe, and **Carroll Baker**, fresh from her "Harlow" chores, will give the fashionable East Siders a chance to see how much of the platinum-blonde "thirties" look she's chosen to retain in her private life . . . **Gregory Peck's** first trade review on "Mirage" came out and it was such an out-and-out rave that Universal execs telephoned him in London where he is shooting "Arabesque," stopping production to read every word to him. Since **Sophia Loren** and a large cast were involved in the production, you can imagine how much that telephone call cost . . . **Mary Reeves**, widow of popular folk-singer **Jim Reeves**, who died so tragically last year, is making personal appearances and giving out interviews throughout the country to help promote his first—and last—movie, "Kimberly Jim."

Queen Victoria Scarf Returned to Canada

OTTAWA (CP)—A khaki wool scarf, one of the highest awards in British military history, was returned to Canada Monday and went on display in the Canadian War Museum.

The scarf, one of seven Scarves of Honor crocheted by Queen Victoria in 1900 for presentation to Boer War heroes, originally was presented to Pte. Richard Rowland Thompson, a native of Cork, Ireland.

Pte. Thompson won the scarf for rescuing wounded comrades while serving as a medical assistant with the 2nd (Special Service) Battalion, Royal Canadian Regiment. His nephew, Samuel F. Thompson, of Cork, returned the scarf to Canada, presenting it to Governor-General Vanier Monday morning in an impressive military ceremony on Parliament Hill.

Some 4,000 persons watched the ceremony which included special guards of honor from the Royal Canadian Regiment and the Cameron Highlanders of Ottawa, successors to Pte. Thompson's original army unit, the 43rd Ottawa and Carleton Rifles.

Also on hand were Veterans Affairs Minister Teillet, who made arrangements for Mr. Thompson's trip to Canada, and Gen Charles Foulkes, chairman of the Canadian chiefs of staff.

Both Mr. Teillet and Mr. Thompson said the early history of the scarf is vague, and it is not known how it got to Ireland.

Pte. Thompson's stay in Canada was brief. After emigrating to the U.S. in the 1890s, he came to Ottawa in 1899 to join the 43rd Ottawa and Carleton Rifles. He was chosen for the special service battalion in the first Canadian contingent going to South Africa later that year.

He was invalided back to Canada late in 1900, but returned to South Africa after the war where he married Bertha Alexander, a member of a prominent Gatineau, Que., area family. He returned to Canada with his wife, then moved to Buffalo, N.Y., where he died in 1908. His widow brought his body back to Ottawa for a funeral with full military honors and burial at Chelsea, Que.

Weapons

ACROSS
1 Atomic ——
5 Machine ——
8 Robin Hood's —— bow
12 Bowfin genus
13 Highest note of gamut
14 Bacchanal's cry
15 Schism
16 One of a Biblical people
18 Frugal eater
20 Wears away
21 Horizontal escutcheon band
22 Men of 1776 group (ab.)
23 Afghan princes
25 Capable of appraisal
29 English river
30 Fuel from coal
31 Above (contr.)
32 Evil (comb. form)
33 Indefinite quantity
34 Egg (comb. form)
35 Pamper
37 Laughable
39 1002 (Roman)
40 Father
41 Lament (poet.)
44 Crowns
47 Vagabond
49 Hindu mendicant
50 Murderous frenzy (var.)
51 Bind
52 Chew upon
53 Poisonous tree of Java
54 Finish
55 Jokes that miss (slang)

DOWN
1 Poet
2 Buddhist sacred mountain
3 Area occupied by explosives (2 words)
4 Baseball player
5 Adjusts to match
6 City on Danube
7 One named for another
8 Feminine name
9 Roman poet
10 Musical sound
11 Causes team to turn
17 Harangue
19 Worm
23 African gazelle
24 Average
25 Italian city
26 Australian weapon
27 Son of Jacob (Bib.)
28 Norse explorer
30 Think
33 Weapon that slew Goliath
36 Eskimo boats
37 102 (Roman)
38 Tropical fruit
40 Horse (literary)
41 Malay canoe (var.)
42 Grow by accretion
43 Celebes wild ox
45 Biblical king
46 Maxims
48 White metal

Answer to Previous Puzzle

NEEDLE BOBBIN
AERIAL AREOLE
PLANES SENILE
EGG LEFT LSD
PRETEND
SPARE ERIE
EASIER CARBS
EVENLY CRANKS
PEACE EROSE
ERASERS
STE DIA LEU
THREAD SHEARS
ERRATA LOSINE
MUSTEE STEREO

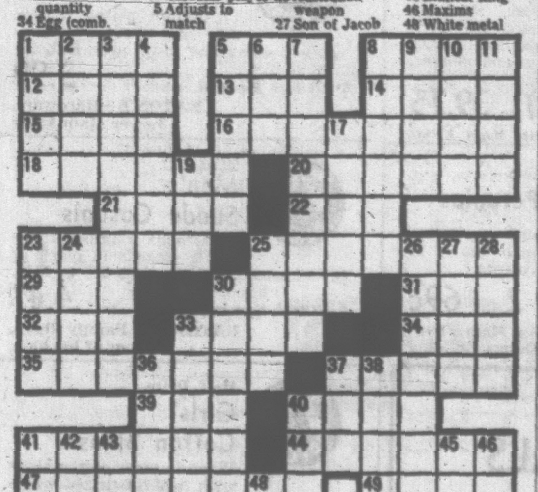

LORD THOMSON BLASTS CANADIAN TAX PLAN

'A Violation of Human Rights'

By HAROLD MORRISON

LONDON (CP)—Lord Thomson, Canadian-born publisher, said today Canada's tax measures affecting newspaper advertising are "a violation of the universal declaration of human rights" and called on the International Press Institute to express "its determined opposition to the whole scheme."

Thomson, whose organization publishes newspapers in Canada and a number of other countries, said he is prepared to entertain a temporary compromise in his belief in the "unfettered liberty of the press" in newly-developing countries to help maintain political stability.

But the Canadian tax scheme, in such an advanced and enlightened country, was "quite incredible." It also was "incredible" that certain Canadian publishers were prepared to accept government interference in newspaper operations, seeing some short - term advantage, Thomson added in an institute luncheon speech.

Under the Canadian measure, cost of advertising in Canadian newspapers will be allowed as an income tax deduction only in cases where the newspaper is at least 75-per-cent Canadian-owned.

The Thomson organization publishes 26 Canadian dailies and since all of these are fully Canadian - owned, "my own short-term interests would be advanced by this legislation," Thomson said.

"Nonetheless, it is my opinion that it would be incredibly ill - advised and harmful to newspaper operations in all the countries of the world.

"It is in violation of the universal declaration of human rights of the United Nations, where Article 19 specifies that every one has the right to freedom of information and expression, a right which includes freedom to hold opinions without interference and to seek, receive and impart information and ideas through any media and regardless of frontiers."

The institute, now in the midst of its annual conference attended by leading newspaper men from 32 countries, should not remain neutral just because some Canadian newspapers do not object to the Canadian development, he said.

'Nicest' People But Also Noisiest

An advertisement for a certain brand of motor scooter states you meet the nicest people riding their product.

F. Douglas Bull, 1400 Newport Ave., doesn't think so.

He complained about "ear-splitting noise" from the machines to an Oak Bay council meeting Tuesday night.

He asked for "whatever action that can be taken in order to afford some relief to our ears and nerves."

Council agreed motorcycles can make a lot of noise "if the throttle is used improperly."

But under present bylaws it couldn't enforce any control of the noise caused by a cyclist revving his engine.

Only police can force a cycle owner to obey muffler restrictions.

"Some of them knock pinholes in their mufflers so small police have to use a magnifying glass to find them," Reeve Allan Cox stated.

It was suggested the province measure the cycles' noise and "stiffen the regulations."

The letter was eventually received and filed.

EATON'S SUMMER SALE

Starts Thursday May 27th

Continues Thursday and Friday 'til 9
Saturday 'til 5:30

CHECK The 8-Page Flyer
Delivered to Your Home . . .
Then Be Down Early Thursday and Save!

9 o'Clock Specials

On Sale Thursday from 9 a.m. to 10 a.m.
(If Quantities Last)
Please, No Telephone or Mail Orders

9:00 A.M. SPECIAL — Regularly 65c
Lemon Meringue Pie
For a quick, easy dessert at a special saving, too! Tangy lemon-filled pies with thick, light meringue topping. 9 o'Clock Special, each 45c
EATON'S—Hostess Shop, Main Floor

9:00 A.M. SPECIAL — Regularly 99c
Men's Socks Half Price!
Well - known, all - wool "Toughies" . . . machine washable. Charcoal, black, grey, olive, brown, blue. One size fits 10 to 12. 9 o'Clock Special, pair 49c
EATON'S—Men's Furnishings, Main Floor

9:00 A.M. SPECIAL — Long-Sleeve
Dress Shirts
A choice of assorted stripes in a broken size range and sleeve length. 9 o'Clock Special, each 2.59
EATON'S—Men's Wear, Main Floor

9:00 A.M. SPECIAL — Boys' Three-Piece
Short Pants Suits
Trimly tailored of sturdy cotton in assorted patterns. Short pants, vest and shirt with bow tie. Sizes 2, 3 and 4. 9 o'Clock Special, each 74c
EATON'S—Children's Wear, Third Floor

9:00 A.M. SPECIAL — Regularly 39c
Wool Oddments
Part box lots of three and four-ply wool and wool blends. 1-oz balls. Shop early for best colour selection. 9 o'Clock Special, each 19c
EATON'S—Wool, Third Floor

9:00 A.M. SPECIAL — Regularly 1.19
Pascall's Hazelnut Delight
Fresh and delicious . . . rich milk chocolate coating with soft caramel and hazelnut centre. 9 o'Clock Special, lb. 89c
EATON'S—Candy Counter, Main Floor

9:00 A.M. SPECIAL
Light Bulbs
Stock up on needs for home and cottage. Choice of 40s, 60s or 100-watt. 9 o'Clock Special, each 15c
EATON'S—Electricals, Main Floor, Home Furnishings Building

9:00 A.M. SPECIAL — Irish High-Glaze
Coffee Mugs
Popular choice for patio or summer home use . . . grey colour only. 9 o'Clock Special, 4 for 1.39
EATON'S—China, Main Floor, Home Furnishings Building

9:00 A.M. SPECIAL
Men's Pyjama Oddments
Tops or bottoms . . . in cotton flannelette or smooth broadcloth. Assorted patterns in broken sizes. 9 o'Clock Special, each garment 1.00
EATON'S—Downstairs, Budget Store

9:00 A.M. SPECIAL — Reg. 1.99
Noxzema Skin Cream
Popular beauty cleansing cream . . . medicated and greaseless. 14-oz. jar. 9 o'Clock Special, each 1.19
EATON'S—Toiletries, Main Floor.

9:00 A.M. SPECIAL
Maxwell House Coffee
All-purpose grind. You won't want to miss the savings! Limit of 2 lbs. to a customer. 9 o'Clock Special, lb. 59c
EATON'S—Fine Foods, Lower Main Floor

9:00 A.M. SPECIAL — Regularly 3.50
45" Rayon Boucle
For dresses, suits, skirts, etc. . . . wrinkle-resistant rayon and acetate boucle in white, lemon, angel blue and beige. 9 o'Clock Special, yd. 1.69
EATON'S—Fashion Fabrics, Third Floor

9:00 A.M. SPECIAL — Reg. 5.95
Roller Skates
Metal rollers with double ball bearing wheels, rubber shock absorbers. Adjustable and complete with key. 9 o'Clock Special, pair 3.99
EATON'S—Sporting Goods, Main Floor Home Furnishings Building

When Shopping Watch for Many Other
NON-ADVERTISED SPECIALS
Throughout All Departments During Our
SUMMER SALE DAYS!

7 o'Clock Specials

On Sale Thursday from 7 p.m. to 8 p.m.
(If Quantities Last)
Please, No Telephone or Mail Orders

7:00 P.M. SPECIAL — Regularly 60c
Apple Pies
Delicious apple pies baked in EATON'S own kitchens from the best ingredients to ensure satisfaction. 7 o'Clock Special, each 49c
EATON'S—Hostess Shop, Main Floor

7:00 P.M. SPECIAL — Regularly 4.95
Barbecue Side Tables
Collapsible metal tables that adjust to clamp on to round barbecues. Table measures 16½"x30". 7 o'Clock Special, each 2.99
EATON'S—Hardware, Lower Main Floor

7:00 P.M. SPECIAL — Regularly 3.99
Homespun Bedspreads
Washable cotton homespun in soft ecru shade with colourful over-plaid design. Size approx. 80"x100". Limit of two per customer. 7 o'Clock Special, each 2.29
EATON'S—Household Linens, Third Floor

7:00 P.M. SPECIAL — Three-Piece
Playwear Sets
Plain coloured Bermuda shorts . . . bright floral shirt style top with two-way dickey front. Blue, green or apricot in sizes 10 to 18. 7 o'Clock Special, set 99c
EATON'S—Sportswear, Floor of Fashion

7:00 P.M. SPECIAL — Reg. 36.00 to 79.50
Men's Suits HALF PRICE!
From regular stock — single-breasted one-pant suits in worsted and blended fabrics . . . in assorted patterns and shades. Odd sizes in the group. 7 o'Clock Special, each 18.00 to 39.75
EATON'S—Men's Wear, Main Floor

7:00 P.M. SPECIAL — Locally Grown
Mixed Petunias
Healthy plants . . . mixed colours in each box of 12 well-rooted plants
7 o'Clock Special 2 doz. 69c
EATON'S—Garden Shop, Main Floor, Home Furnishings Building

7:00 P.M. SPECIAL — Regularly 6.99
Rayon Jersey Dresses
Easy-care dresses in assorted prints. Styled with short sleeves, plain or gathered skirts, self-belt. Broken sizes 12 to 20 and 14½ to 20½. 7 o'Clock Special, each 4.99
EATON'S—Cotton Shop, Floor of Fashion

7:00 P.M. SPECIAL — Reg. 4.95
Salmon Trolling Reel
Have extra reels for summer fishing trips! 5-inch size of durable black plastic . . . for right or left wind. 7 o'Clock Special, each 2.99
EATON'S—Sporting Goods, Main Floor Home Furnishings Building

7:00 P.M. SPECIAL
Boiling Fowl
Plan economical stews and casserole meals with nourishing chicken . . . and save at this special price. Limit: 2 fowl per customer. 7 o'Clock Special, lb. 19c
EATON'S—Food Department, Lower Main Floor

7:00 P.M. SPECIAL — Reg. 1.99
African Finches
Mixed colours and species. Young birds, finely feathered, these make lasting pets. 7 o'Clock Special, each 1.29
EATON'S—Pet Shop, Lower Main Floor

7:00 P.M. SPECIAL — Reg. 6.98
Swivel Arm Towel Pole
Chromium-plated tension pole has two towel rings and two swivelling towel bars. Extends 7' 6" to 8' 4". 7 o'Clock Special, each 3.99
EATON'S—Hardware, Lower Main Floor

7:00 P.M. SPECIAL — Reg. 8.95
Men's Suede Casuals
A famous English make . . . tie casuals in black or brown suede. Broken sizes 6½ to 11½. 7 o'Clock Special, pair 4.47
EATON'S — Family Shoes, Floor of Fashion.

7:00 P.M. SPECIAL — Half Price
Girls' Cotton Slims
Wash 'n wear cotton slims with half-elasticized waistband. Plain shades of blue or green in sizes 10 to 14. 7 o'Clock Special, pair 74c
EATON'S—Children's Wear, Third Floor

There Is an EATON Customer Account to Suit Your Shopping Needs

Why Not Open an Account Right Now?

and take advantage of the Big Summer Sale Values!

Find out just how convenient and pleasant it is to shop with your EATON Account—now and all through the year. It can be a passport to special savings.

We will be happy to advise you on the account best suited to your individual needs when you visit us in our office, conveniently located on the Third Floor. If you prefer you may phone EATON'S 382-7141 and ask for "Accounts Information".

Budget Charge

You can combine the advantages of Charge Account and Installment Plan shopping. The moderate amount YOU select to pay each month sets the amount of your permanent continuing shopping credit (i.e. 10.00 monthly payment allows you to purchase up to 165.00). Service charge is nominal. You may also arrange an Extended Budget Charge Account for making purchases of 400.00 or over.

Deposit Accounts

You deposit amount to cover anticipated purchases and receive interest on an average monthly credit balance, plus an additional allowance when your annual purchases are 100.00 or over. You may shop anywhere in the store or in any EATON store in Canada. Monthly statements are sent out.

Charge Accounts

A convenient time-saving account to use in the EATON store of your choice, and in any EATON store in Canada. You receive an itemized monthly statement which is payable within 15 days after the monthly mailing date of statement.

WEATHER: Mainly Sunny

Victoria Daily Times

TODAY'S NEWS TODAY
Telephone 382-3131
Want Ads 386-2121

81st Year, No. 299 ★ VICTORIA, B.C., WEDNESDAY, MAY 26, 1965 —50 PAGES

PRICE: 10 CENTS WEEKEND 15 CENTS

'TAKING CASH WITHOUT PROVIDING REAL FIGHT'

CHATTANOOGA, Tenn. (AP)—Bob Summitt, legal counsel for the World Boxing Association, described Cassius Clay's first-round knockout of Sonny Liston as "a farce and a fraud."

"Tonight was another good example of taking money from the public without giving them a real fight," Summitt said Tuesday night.

★ ★ ★

'Stinker' ★ ★ ★ 'Atrocity' ★ ★ ★ 'Farce' ★ ★ ★ 'Fix'

Fight Shocks Boxing World

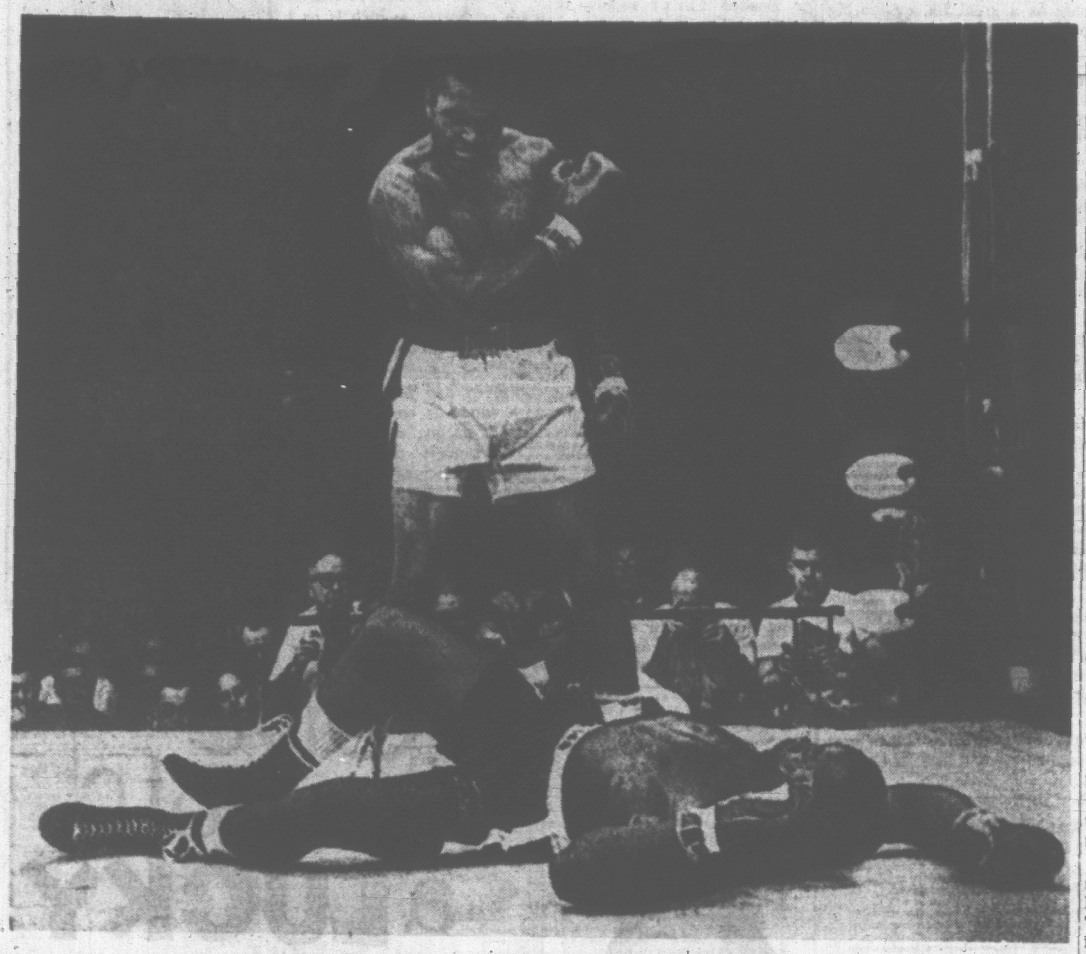

'PLEASE, MR. LISTON, DO GET UP'

Blackest Night, Says Farr

By THE CANADIAN PRESS

When St. Bernadine, the "father of boxing," died in the 13th century, the sport died with him for more than 400 years until the English revived it.

Tuesday night, cries of "fix," "fake," "fraud" were heard in many theatres in Canada and the United States when heavyweight champion Cassius Clay knocked out Sonny Liston with a "phantom punch" in the first round.

The controversial knockout at Lewiston, Me., left a nasty cloud over boxing for the umpteenth time in the last decade, and once again the sport's obituary is being written.

The heavyweight division is the key to boxing's success. When it dies so does the rest of the sport—little by little.

But then along comes another heavyweight match and the prospects of a big purse—and the sport is "revived" until the next time.

And there are potential matches for Clay, against Floyd Patterson or George Chuvalo of Toronto, that could air the boxing arenas once more. For television provides fantastic purses in heavyweight championship matches and as long as it does the corpse at least will remain warm.

REACTION CRITICAL

Clay's heavyweight title defence Tuesday night drew a lot of caustic comments the world over.

In London, British heavyweight champion Henry Cooper watched the fight beamed by Early Bird satellite. He commented:

"The American public must be getting fed up. Horizonta! British heavyweights can do better than that."

The first big sporting event ever beamed live to Europe from the United States started at 3:30 a.m. London time. It drew wry comments from two former British champions.

Tommy Farr, who lost a 15-round decision to Joe Louis when the Brown Bomber was world heavyweight champion, said:

"This is the blackest night in boxing, and I missed my beauty sleep to see this shocker."

Terry Downes, former world middleweight champion, said:

"My wife Barbara can take a

Continued on Page 2

VIP TREATMENT, Japanese style, was extended to B.C.'s Premier W. A. C. Bennett as he arrived at Tokyo airport this week from Vancouver. In a special suite, reserved for "Honorable Bennett" the premier was greeted by a score of high-ranking government officials and a large battery of Japanese newsmen. Mr. Bennett accepts a bouquet of flowers from Mrs. Shinji Nishidera, wife of the president of Maple Leaf Cultural Association, and her four-year-old granddaughter, Sumiko.

BENNETT VISITS JAPAN ROYALTY

TOKYO (Reuters) — Premier W. A. C. Bennett of British Columbia, accompanied by five provincial ministers, was received today by Crown Prince Akihito and Princess Michiko at their palace in Tokyo.

The British Columbians flew into Tokyo Monday on an 11-day economic mission to seek expanded trade and economic relations with Japan.

This afternoon they were to visit a camera company and three electric appliance makers in Tokyo.

Thursday they will meet Japan's trade minister, Yoshio Sakurauchi.

The visitors already have conferred with Prime Minister Eisaku Sato and other leading government officials.

They are scheduled Thursday to visit western Japanese industrial cities for a four-day inspection trip. They will return home June 3.

'KO Punch Hit Like Wet Towel'

NEW YORK (CP) — Sport writers at ringside generally agree that the world heavyweight boxing championship bout between Cassius Clay and Sonny Liston Tuesday night was an atrocity.

Clay knocked out Liston in the first round at Lewiston, Me., and the New York Herald Tribune headlined the story on its front page:

"The fight to end all fights."

There was much doubt, too, about the punch Clay threw—a "phantom right" Cassius said—and the time of the knockout, announced as one minute of the first round.

Columnist Jimmy Breslin of The Herald Tribune called it the "worst mess in the history of all sports."

Red Smith of The Herald Tribune sugested that "they should have searched Liston for concealed sleeping powders."

"The first punch thrown by the champion was a short nearly invisible right hand that landed on Liston's jaw," wrote Jesse Abramson of The Herald Tribune. "It was his only real punch—after running, backing and ducking from Liston's determined pursuit."

NOT MUCH POWER

Robert Lipsyte of the New York Times also noted that the punch was a short right hand that "did not seem to have knockout power."

"This wildly unpredictable young man (Clay) put another strain on credulity," commented Arthur Daley of The Times. The fight "had to be seen to be believed and even then it was hard to believe."

Breslin was particularly brutal in his comments.

"Clay snapped a right hand from his hip. It was a little, loose-armed punch. But it was a short punch. Short enough to sting. It hit Liston on the side of the head like a wet towel.

"Liston went down. He went down as if he had been shot by a gun. Sonny Liston, who had never been off his feet in his life, who had fought in the ring with a broken jaw, who had kicked back at cops in the back of police stations, who had taken night sticks on the top of the head, went down onto the floor. He went down with his hands over his head, just like Jack Johnson did, and he was counted out in one minute of the worst mess in the history of all sports."

"And even when they were counting," Breslin said, high school kids at the ringside started shouting "fake, fake, fake."

"Oh, Liston looked as if he had been hit. He looked straight across the ring and his eyes blinked and looked crazy while he wallowed on the canvas."

COULDN'T HEAR COUNT

The timekeeper's count had become lost and the referee, Jersey Joe Walcott, was busy chasing Clay to a neutral corner. While he was doing this Liston got up to one knee.

"Nobody had said 10 yet that anybody could hear," Breslin

Continued on Page 2

REVENUE MINISTER:

'No Chance' Of B.C. Bank

VANCOUVER (CP) — Revenue Minister E. J. Benson said Tuesday that Premier Bennett has no chance of getting into banking.

In an interview Mr. Benson said the premier should put his money into universities and let Ottawa look after the banks.

He said the federal government has little objection to a bank with its head office in British Columbia but is not in favor of seeing the provincial government getting involved because banking is a federal matter under the British North America Act.

Mr. Bennett's application to Parliament for a bank charter has been stalled for some time.

"One could guess that almost every business in B.C. would have to deal with a provincial bank," he said.

Asked if he meant such business would be forced into dealing with a provincial bank, he replied that provincial authorities—such as school boards—would find it necessary to deal with the bank.

Private business would likely follow because of provincial loyalty.

"The result would be that the federal government would lose control of fiscal policy, which is constitutionally a federal matter," he said.

"Because of this the provinces are not to be allowed to participate in banking."

Mr. Benson, a chartered accountant, was here to speak to service clubs.

Meanwhile, in the Senate, first reading was given to a private bill to incorporate the Bank of British Columbia. The sponsor, Senator J. W. deB. Farris (L—British Columbia), said he would lead off the debate today.

A similar bill was killed by the senate banking committee last session after many senators objected to proposal by the B.C. government to buy 10 per cent of the new bank's shares. The government has since introduced a revised Bank Act in The Commons that would bar all governments from investing in banks.

Second Site 'Possible'

WASHINGTON (AP) — State Secretary Dean Rusk said today there may be a second Soviet installation in the vicinity of Hanoi, North Viet Nam, armed with what he termed missile-associated equipment.

He told a press conference this represents a deepening of the Soviet involvement in support of Communist North Viet Nam.

Rusk did not go into details, however, when asked about reports that there are more than one surface-to-air missile installations near the North Vietnamese capital.

But he acknowledged that "there may be a second site in the immediate Hanoi area."

40 TONS OF BOMBS RAIN ON RADAR SITE

SAIGON (Reuters)—U.S. Air Force jets today blasted a radar site and petroleum storage depot in North Viet Nam.

Twenty F-105 Thunderchiefs supported by other jets early dropped about 40 tons of bombs on the Hon Matt Island radar site, 140 miles south of Hanoi, destroying and damaging a number of buildings.

The same planes then dropped about 12 tons of bombs on the petroleum depot at Vinh, 150 miles south of the capital. They reported that two fires started by Tuesday's strike on the same target were still burning.

RCMP Shoot Man After Dog Slain

ROSSLAND (CP)—A 36-year-old man wounded by an RCMP constable has been committed to a mental institution.

Police said today no charges have been laid against Alison Malcolm Martin, an official of Consolidated Mining and Smelting Co. at Trail, who was shot in the forearm and thigh after a police dog was killed in a burst of buckshot.

Police said he was shot Tuesday by Const. Robert Stephens, a dog master.

They said two RCMP officers went to Martin's home early Tuesday after being told that another man had been ordered out of the house at knifepoint.

RCMP said the two officers were driven from the front door at gunpoint and called for additional officers from Trail and Nelson.

Const. Stephens, with Cindy, accompanied by Supt. John Stevenson, entered the house after hearing a shot inside.

They said Supt. Stevenson looked into a closed stairway to the third floor and found himself facing a man with a shotgun. He backed away and the dog, which had been ordered to attack, was shot as she leaped at the man, they said.

Const. Stephens then fired twice at the man, wounding him in the forearm and leg, police said.

RCMP said they then seized the shotgun, which had one charge in it with the hammer cocked.

GRAD LIST THURSDAY

A list of the graduating class of the University of Victoria will be published in The Times Thursday.

Names will be released following a meeting of the university senate tonight.

Consul to Retire

VANCOUVER (CP)—Avery Peterson, United States consul in Vancouver, retires Aug. 10 after only a year here, but more than 35 in the foreign service.

Consulate officials said Peterson, 59, will retire to his home town, Boise, Idaho.

'Squalid Shemozzle' Says Briton

LONDON (Reuters) — European sports writers and fans, with Britain leading the chorus, joined today in deriding the outcome of Tuesday night's Clay-Liston fight.

Today's London papers carried banner headlines in which the key words were "stinker," "farce" and "fix."

The Geneva daily La Suisse headlined its story "Parody of a fight." The leading Paris paper France-soir said: "Boxing, already in a state of confusion in the United States, had no need of this new blow below the belt."

In the London Evening Standard George Whiting called the heavyweight title fight "a squalid little shemozzle."

If the British sounded angrier than other Europeans, it may have been because millions of them had stayed up most of the night to see the fight "live" on BBC television via a special Early Bird transmission.

The London Daily Express devoted much of its late edition front page to a six-column headline, "Clay keeps his title in 60-second K.O. farce," over a five-column picture of Liston on the floor with Clay standing over the challenger.

Legion Votes For Leaf Flag

British Columbia veterans today rejected the Canadian Red Ensign as the official flag of the Royal Canadian Legion.

They voted in favor of substituting the new Canadian Maple Leaf flag, reversing their previous decision on this issue.

They also reversed a resolution from the Nanaimo and North Vancouver Island zone of the Royal Canadian Legion that the Red Ensign be retained as the Legion's color.

A majority vote in favor of the new Maple Leaf flag was recorded at the 27th annual convention of the Legion's Pacific Command in Victoria Curling Rink.

The resolution urged the Legion's Dominion command to "take early action to see that the national flag of Canada is honored and displayed in an appropriate manner by members of the Royal Canadian Legion."

It was opposed by Joseph Cass of Nanaimo.

"At our Winnipeg convention last year we agreed to retain the Red Ensign as the Legion's official color," he said. "I don't think we should go back on that."

Several delegates favored retaining both flags, but the majority agreed this would be impossible.

The convention unanimously voted for an increase in the disability pension for veterans from $2,400 to $3,500—the minimum wage for an unskilled federal civil servant.

NURSERY SCHOOL COMPLAINANT:

John-John Punched My Nose-Nose

NEW YORK (AP)—John F. Kennedy Jr., four - year - old son of the late president, has been attending nursery classes since February at a private school run by Roman Catholic laymen just off Fifth Avenue, it was disclosed today.

"He's a great kid and likes school very much," a source at St. David's School said.

Asked if John's school chums are aware he is the late president's son, the source said: "No, I don't think so. They're four-year-olds."

John's enrolment at St. David's was first brought to light by the New York Herald Tribune with this anecdote in today's editions:

"The new boy punched me in the nose," the four-year-old boy told his mother on coming home from nursery school the other day.

"Oh," said his mother, "I didn't know there was a new boy. Who is he?"

"I don't know," said her son. "He says his name is John Kennedy."

LONDON (AP)—Mrs. John F. Kennedy and her two children left for home today after a two-week visit to Britain. They came for the dedication of the Runnymede Memorial to president Kennedy and stayed on for a holiday in London.

Index to Inside Pages

	Page		Page		Page
Eaton War Forecast Unsubstantiated	3				
Frost Costs Farmers $8 Million	8				
Square Costs Double in 8 Months	18				
Oak Bay Fluoridation Vote Dec. 4	27				
Divers Groping for Boy in Boat	29				
Ask the Times	21	Entertainment	28	Sports	12, 13, 14
Births, Deaths	36	Finance	8, 9	TV, Radio	35
Classified	30	Island	29	Weather	2
Comics	37	Meetings	36	Why Grow Old?	25
Dear Abby	22	Penny Saver	22	Women	22-25

Even th' champ's invitation couldn't git a rise out of Liston.

★ ★ ★

Boxing got hit harder'n either o' them fellers.

★ ★ ★

Th' Americans hev started t' leave Dominica. It's a wonder th' Dominieans don't too.

FOSTER REAL THREAT SAYS VETERAN 500 MILER

INDIANAPOLIS (AP) — The Ford-powered cars should be the ones to watch in the Indianapolis 500-mile race Monday, but veteran driver Bob Veith says his rear-engine Offenhauser will beat them in the long run.

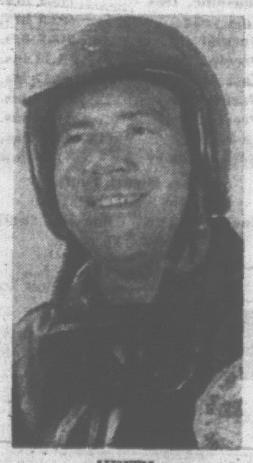

VEITH
. . . Fords poor bet

"I'm not worried about the Fords," said Veith, of Fort Bragg, Calif. "Actually, I don't think many of them will finish."

One of the four drivers Veith considers his chief rivals is Billy Foster, 27-year-old Victoria car salesman who became first Canadian to qualify for the race when he averaged 158.416 mph in his rear-engined Offenhauser May 16.

The others are Offey driver Jim McElreath of Arlington, Tex.; and Movi drivers Bobby Unser of Albuquerque, N.M., and Jim Hurtubise of North Tonawanda, N.Y.

"I think they have the machinery to go competitive for the full race," Veith said.

Veith was in Victoria in December, 1963, to participate in a safe driving campaign jointly sponsored by The Times. He gave lectures at several schools in Greater Victoria and up-Island.

FOSTER
. . . one of four

Variety is the Spice of Life at Woodward's

For Spicy Cooking
Culinary Capers
CHAN 8 and CHEK 6 TV
Thursday, 2:45

Our fully stocked specialty and spice sections are two of the ways you can add variety to your menus. Throughout our food floors you'll find new and different foods and Bea Wright recipes to make the art of meal planning and preparing more enjoyable. Shop where the variety is and add spice to your life . . . Woodward's.

70 different varieties of Woodward's Spices in jars or cello bags. 100 different spice Island jars, and McCormick's have 70 different spices, 30 different varieties of Singapore Pure Spices, plus Indian Curries, Seafood, Salad and Poultry Seasonings, etc.

Get your free copy of Bea Wright's Spice Sheet 'Spicing Does It!'
Here's a sample of our Variety

SMEDLEY'S IMPORTED
Broad Beans 10-oz. tin ..... 23¢
SMEDLEY'S IMPORTED
Butter Beans 15-oz. tin ..... 23¢
SMEDLEY'S IMPORTED
Golden Plums 20-oz. tin ..... 35¢
SMEDLEY'S IMPORTED
Small Whole Carrots 15-oz. tin ..... 25¢
SMEDLEY'S IMPORTED
Gooseberries 15-oz. tin ..... 35¢
SMEDLEY'S IMPORTED
Blackcurrant 10-oz. jar ..... 29¢

Visit the Demonstrations

Ground Beef

Minced from Grain-Fed Alberta Canada Choice Beef
Hamburger Steak lb. 45¢

MINCED
Round Steak lb. 69¢

MINCED
Shoulder Steak lb. 55¢

Pork Loin Roasts lb. 69¢
ROLLED BONELESS GRAIN-FED

CANADA CHOICE
Sirloin Steak lb. 89¢
From Choice Steer Beef

SHOPSYS BOIL'N BAG
Corned Beef 3 for 58¢
2-oz. pkt.

Del-Pak Fine Foods

READY-TO-EAT
Steak and Kidney Pies 2-Portion Size ..... 39¢
DEL PAK, FRESH
Potato Salad 1-lb. carton ..... 35¢
EVERGOOD
Skinless Sausages lb. ..... 29¢

Baked Right Here

Fresh Baked Daily
by Our Own Master Bakers

WOODWARD'S OWN
Lemon Delight Layer
Vanilla layers, filled and iced with lemon and garnished with sweet thread coconut, each ..... 75¢

WOODWARD'S OWN
Dutch Crunch Bread
16-oz. loaf ..... 2 for 41¢

Strawberry - Rhubarb Pie
each ..... 59¢

CALIFORNIA
Oranges 10 lbs. 1.00
Valencias, large size

LOCAL GROWN
Fancy Lettuces 2 heads 29¢
Red, Butter, Romaine or Endive

LOCAL GROWN
Hot House Tomatoes 49¢
Grade Canada No. 1, Firm Ripe, Superior Quality, lb.

AYLMER
Mix or Match 3 for 55¢
Green Beans, Fancy; Wax Beans, French Style, Seasoned and Harvard Beets, 15-oz. tins

BICK'S
Assorted Relishes 29¢
12-oz. jars

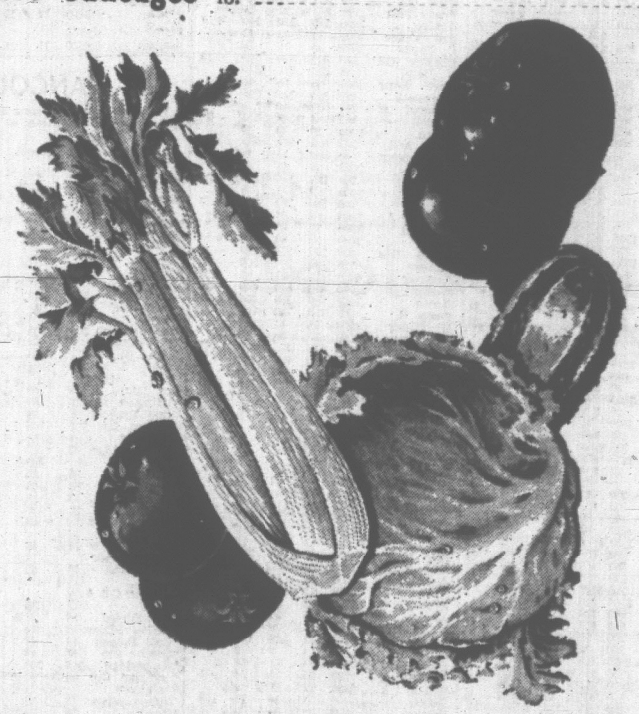

WOODWARD'S SUPREME
Instant Coffee 10-oz. jar 1.29

WOODWARD'S FAMILY BLEND
Coffee 1-lb. ..... 69¢

AYLMER
Tomato Catsup 11-oz. ..... 2 for 39¢

RED SPRING FANCY
Salmon Panorama Brand ½'s, tin ..... 2 for 49¢

Dairy Special
SNOWFLAKE
Shortening
2½-lb. Canister
69¢
WOODWARD'S SUPREME
Cheese Spread
16-oz. jar ..... 59¢

LIPTON'S WISHBONE
Dressings French De Luxe or Italian, 8-oz. bottle ..... 29¢

HUNT'S
Tomato Juice 48-oz. tin ..... 2 for 65¢

BETTY CROCKER
Angel Cake Mixes pkt. ... 49¢

WOODWARDS **Flaked Tuna** ½'s tin .. 2 for 49¢	WOODWARD'S FANCY WHITE **Solid Tuna** ½'s tin ..... 29¢	SUNRAY **Beans and Pork** In tomato sauce, 15-oz. tin ..... 10¢	AYLMER FANCY **Bartlett Pears** Halves, 15-oz. tin .. 2 for 49¢	SCOTT or PUREX **Family Tissue** 4 rolls 39¢	FARM HOUSE, Frozen **Strawberry-Rhubarb Pie** 24-oz. pkt. 49¢	WOODWARD'S CHOICE **Apricots** 15-oz. tins ..... 2 for 43¢	FRESH, CRISPY **Peanut Brittle and Crunchy Chicken Bones** Locally made .... 2 lbs. 79¢ Candy Dept., Main Floor, by Escalator
WOODWARD'S RIPE **Medium Olives** 1's tin .. 2 for 49¢	WOODWARD'S BUTTERMILK **Pancake Flour** 2½ lbs. 39¢	WOODWARD'S LIQUID **Detergent** 24-oz. bottle ..... 69¢	GENERAL FOODS **Tang Orange Drink** 3¼-oz. pkt. ..... 2 for 45¢	BETTY CROCKER **Muffin Mix** Pkt 29¢	SO SWEET FANCY **Peas** 15-oz. tins ..... 2 for 29¢	ENCORE **Detergent** 5-lb. pkt. ..... 89¢	

Prices Effective May 27, 28 and 29 — *Personal Shopping Only* — *We Reserve the Right to Limit Quantities*

FULL TORONTO TRADING

TORONTO CLOSING STOCKS
By The Canadian Press

Toronto Stock Exchange—May 25

Complete tabulation of Tuesday transactions. Quotations are in cents unless marked $. z—Odd lot, xd—Ex-dividend, xr—Ex-rights, xw—Ex-warrants. The net change is from the previous board-lot closing sale.

INDUSTRIALS

A—B

Stock	Sales	High	Low	Close	Net Ch'ge
Abacon	6000	68	65	66	—3
Abitibi	5795	$13¼	13	13	— ¼
Alta Gas	1645	$39½	39½	39½	— ½
Alta Gas pr	25	$105½	105½	105½	
Alt Gas Bpr	15	$105	105	105	—1
Alta Gas w	2573	$13	12¼	12¼	— ¾
Alta Nat	z100	$20	20	20	
Alg Cen	305	$9¾	9¾	9¾	+ ⅛
Algoma	950	$73¾	73½	73½	
Algonq w	60	$35	35	35	
Alliance A	1425	$13⅜	13¼	13¼	— ⅛
Alumini	4478	$32	31	31⅞	
Alum 4¼pr	425	$42½	42¼	42½	
Alum 2p 4½	450	$48½	48½	48½	+ ⅝
Ang Cp	300	$12½	12½	12½	
Ang CP 4½	150	$28½	27¾	27¾	— ¼
Anthes A	1405	$21¼	21	21	— ⅛
Argus	500	$20¼	20¼	20¾	
Arg Bpr	25	$52¼	52¼	52¼	
Arg CP pr	1010	$15¾	15¼	15¾	
Arg 260 pr	25	$52½	52½	52½	
Ash Temple	250	$23½	23½	23½	
Ashdown B	200	$8	8	8	— ⅛
Atlan Acc	300	$20¾	20½	20¾	
Atl Sugar	900	$21¼	21	21¼	
Atl Sug A	100	$24¼	24¼	24¼	+ ¼
Auto Et	100	495	495	495	—18
Avco	875	$24	24	24	— ⅛
Bank Mont	650	$66⅛	65¾	66⅛	+ ¼
Bank NS	80	$78	78	78	
Bath P pr	100	$21	21	21	— ⅛
Bath P w	150	$14	14	14	
Bay Mills	125	$5⅝	5⅝	5⅝	— ⅛
Bay Mills pr	225	$10	10	10	
Bealty N	1045	$14	14	14	+ ⅛
Beav L A	225	$20¼	20¼	20¼	
Bell Phone	4696	$61¼	60⅛	60⅞	
Bicks	302	$13	13	13	
Bow Valley	100	$8⅝	8⅝	8⅝	+ ⅛
Bow-M pr	75	$51½	51½	51½	+ ⅝
Bowater	225	$6¼	6¼	6¼	
Brazil	9525	$7	6¾	7	+ ⅛
Br Tnk	900	$5¼	5¼	5⅜	+ ⅛
Br Tank pr	40	$44¼	44¼	44¼	— ⅜
BA Oil	1896	$33¼	33	33½	— ⅛
BC Forest	4625	$29½	29¼	29¼	— ⅛
BC Pack B	225	$21	21	21	
BC Sugar	175	$43	43	43	—3
BC Phone	290	$68½	67½	68	+ ⅝
BCPn $15 pr	10	$103¾	103¾	103¾	
Br Int Fin	100	$12¾	12¾	12¾	— ¼
Bulkochs A	400	$8¼	8¼	8¼	— ⅛
Bullocha B	100	$7¾	7¾	7¾	— ⅛
Bulolo	5875	$9¾	9¼	9¼	
Burns	2410	$30½	29¾	29¾	—1

C—E

Cabol	3135	26	23	24	—3
Cal Pow	2540	$22½	22¼	22¼	— ⅝
Cal Dale	300	245	240	240	
Can Bread	2175	$16½	16¼	16½	+ ¼
Can Cem	425	$58	58	58	
Can Cemprr	35	$58	58	58	
CCC Stone	z25	$31½	31¼	31½	
CD Sug	286	$26¼	26	26	
Can FoilsA	25	$30	30	30	— ½
C Fndry	100	$3½	3½	3½	+3¼
C IFndry	1900	$55¾	55	55	+ ¼
Can Malt	950	$25½	25¼	25¾	
C Pack A	25	92	92	92	
C Pack B	110	$91¼	91¼	91¼	+ ¼
Can Perm	206	$72	71¾	71¾	—1¼
C Perm rt	6546	130	120	120	—10
CSL	185	$33½	33	33	— ⅝
CSL pr	400	$6¾	6¾	6¾	— ⅛
CAE	1365	$20¼	20⅜	20¼	
C Brew	3023	$9¾	9¾	9¾	
C Brew Apr	370	$47¼	46¾	47¼	+ ⅜
C Brew Bpr	25	$53¾	53¾	53¾	— ⅝
C B Al A w	390	450	435	435	—15
C B Al B w	720	450	450	450	
Cdn CanA	z25	$15¾	15¾	15¾	
C Chem w	1515	$11¾	11¾	11¾	— ⅛
C Curr W	5100	70	70	70	—2
C Dredge	2770	300	290	300	
CF Prod	z2	500	500	500	
CF Prod 1pr	z20	$50	50	50	
C Found	z38	$9	8¾	9	
C Found pr	335	19	19	19	+ ⅛
CGE pr	z10	$52½	52½	52½	
Cdn G Inv	100	$65½	65	65	— ½
C Hydro	150	$32	31	32	+1
C Dredge rt	20547	18	16	17	—1
C Imp Bk C	1063	$68¾	67¾	68	— ¾
C Ind Gas	2085	$11¾	11½	11½	— ⅛
C Gas Oil	1027	$17¾	17½	17½	— ¼
CIL	585	$22¾	22¾	22¾	
C Marc	1175	$5½	5½	5⅝	
CPR	10693	$63¼	61¾	63	
Cdn Pet	633	$13¾	13¾	13⅞	— ⅛
C Refract	125	$19¾	19¾	19¾	
C Tire A	155	$49	49	49	+ ½
C Util	25	$41⅜	41¼	41¼	— ⅛
C Util pr	50	$102	102	102	
C Vickers	z50	$23¾	23¾	23¾	
C Westng	372	$80	79	80	+1
CW Prop	600	$5	5	5	— ⅛
Cap Bldg	3000	100	100	100	
Chat-Cat	z15	$13½	13½	13½	
Chncell	2745	$19¼	18¾	19	— ⅛
Chemc 175p	25	$37¼	37¼	37¼	+ ¼
Chrysler	821	$55¼	55½	55½	+ ⅛
Clairtone	525	$7¼	7¼	7¼	— ⅛
Col Cell	715	$9¾	9¾	9¾	— ⅛
Con Bldg	500	$6¼	6¼	6¼	
Con M	1427	$45¾	45¾	45¾	+ ¼
Con Paper	500	$43¾	43¾	43¼	— ¼
Con Gas	3652	$1 4	13¾	13¾	— ⅛
Corby vt	155	$21¾	21¾	21¾	+ ⅛
Coronation	1175	55	55	55	
Corontn pr	250	$24½	24½	24½	
Coron 2 w	200	125	125	125	—5
Cosmos	z10	$13¼	13¼	13¼	
Crain RL	50	$27¼	27½	27½	— ½
Crestbrk	100	$6¼	6¼	6¼	— ⅛
Crow's N	125	$16¾	16¾	16¾	— ⅛
Crush Int	780	$16¼	16¼	16¾	— ⅛
Cygnus A	2735	5	5	5	
Cygnus B	4110	$7	6¾	6¾	— ⅛
Cygnus pr	100	$24	24	24	
Dale Ross	525	$16½	16	16	— ⅛
Dale RA p	z50	$10¾	10½	10½	
Dist Seag	1700	$41⅜	40¾	41⅜	+ ⅛
D Bridge	555	$28	28	28	
Dom Elect	365	$12¾	12¾	12⅞	+ ⅛
Dofasco	2614	$29¾	28¾	29¾	— ⅛
Dom Glass	350	$13¾	13½	13½	— ⅛
D Glass pr	125	$18	18	18	
Dom Lime	150	6¼	6¼	6¼	— ⅛
D Lime w	100	230	230	230	—10
D Lime rts	6000	25	25	25	
D Magnes	100	89	8	8	— ⅛
Donco	225	$15¾	15¾	15¾	— ⅛
Dom Stores	2150	$25¾	25¾	25¾	— ⅛
Dom Tar	6585	$22	21¾	22	+ ⅛
Dom Text	385	$38¾	38	38¾	+ ⅛
Du Pont	1365	$51¾	50¾	51¾	+1
East Ch Tr	1000	250	250	250	
Econ Inv	1000	14	13¾	14	— ⅛
Eddy Mtch	z20	$40½	40½	40½	
Emco	610	$15	14¾	14¾	— ⅛
Emp Life	18	$390	390	390	+1
Exquisite	2925	$12¾	11½	12¾	+ ⅛
Exquisite pr	275	$13	12	12	+ ⅛
Exq A w	2685	310	280	300	+40

F—J

Falcon	2576	$101¾	101¼	101¼	— ⅝
Fam Play	100	$26¼	26¼	26¼	
Fanny F	30	$43¾	43¾	43¾	—2
Fed Grain	1645	$7⅞	7¾	7¾	— ⅛
Fed Gr pr	z5	$29¾	29¾	29¾	
Fleet Mfg	2300	71	70	70	—1
Ford US	350	60	60	60	—3½
Ford Cda	220	$133	133	133	—3
FPE-Pion A	1175	$16¼	16	16¼	+ ¼
Fraser	25	$34½	34½	34½	— ½
Freiman	z5	$5½	5½	5½	
Frontier Ac	200	$7¼	7¼	7¼	
Frosst A	z25	$21¾	21¾	21¾	
Fruehauf	100	$9¾	9¾	9¾	
Gen Bakr	z100	$9	9	9	
GMC	1833	$111¼	111¼	111¼	—3½
GP Mfg A	50	$35¾	35¾	35¾	+1½
GS Wares	500	$13¾	13¾	13¾	— ⅛
Globe A	210	$18¾	18¾	18¾	— ⅛
Goodyear	235	$197	192	194	+2
G Bahama	2300	320	315	315	
GL Paper	805	$24	23¾	23¾	— ⅛
GL Power	350	$33	33	33	+ ⅛
GN Cap	200	$8¾	8½	8¾	+ ⅛
GN Cap Bw	200	58	58	58	
G W Coal A	2025	495	495	495	
Gr Wpg G	1100	$19¾	19¾	19¾	— ⅛
Greyhnd	1200	$11¾	11¾	11¾	
Guar Tr	315	$69¾	69¾	69¾	— ⅜
Hardee	7100	125	125	125	—10
Hard Carp A	500	$21	21	21	+ ⅛
Hawker-S	534	$6¾	6¾	6¾	— ⅛
Hawker pr	25	$100	100	100	
Hayes Stl	250	$16¾	16¼	16½	+ ¼
Home A	1685	$20¾	20¾	20¾	— ⅛
Home B	740	$22¾	22¾	22¾	— ⅛
Horne Pf	11475	375	360	370	+5
HBC	2080	$13¾	3½	13¾	+ ⅛
HB Oil G	1145	$19¼	19¼	19¼	— ⅛
Husky	2815	$13¼	13¼	13¼	
Husky Dw	150	730	730	730	—25
Imp Life	80	$346	340	340	—15
Imp Oil	2351	$56⅝	56½	56⅝	— ⅛
Imp Tob	1925	$15	14¾	15	+ ⅛
Imp Tob pr	200	86¾	6¾	6¾	
Ind Accep	11255	$26¾	26½	26¼	— ¼
Ind Wire	10650	250	205	235	—20
Inglis	1100	500	495	500	
Inland Cpr	245	$18¾	18¾	18¾	
Inland Gas	2005	$11¼	11¼	11½	— ⅛
Inland Gw	1630	160	150	155	
IBM	z3	495	495	495	
IMC	100	$59¾	59½	59¾	— ⅛
Int Nickel	4344	$98¾	97½	98¾	—1¼
Int Util	1900	$33¾	33¼	33¼	— ⅜
Inipr Dis	200	300	300	300	
Inter PL	945	$92	91¾	91¾	— ¼
Int Stl P	24860	$6	5¾	5¾	
Inv Grp A	3065	$13⅜	13¼	13¼	— ⅛
ITL Ind	575	$15	14¾	14¾	
ITL Ind pr	25	$25	25	25	
Jefferson	2810	$19¾	19½	19½	+ ⅛
Jeff Pow	2700	$12¾	12½	12¾	+ ⅛
Jockey C	1530	$6	5¾	6	
Jock C Bgr	100	$10¼	10½	10¼	
Jock 2 pr	125	$10¼	10	10¼	— ⅛
Jock w	3050	100	95	95	—10

K—N

Kelly D A	1000	$6¾	6¼	6¼	— ⅛
Kelly wts	200	185	185	185	—10
Kelsey Co	2075	$17¼	17¼	17¼	— ⅛
Kelvinator	100	$9¼	9¼	9¼	
Labatt	1796	$22	21¾	22	+ ⅛
Lafarge	200	$16¼	16¼	16¼	— ¼
Lafarge A	1200	$12½	12½	12¾	
LOnt Cem	3372	$6¼	6	6	— ⅛
L O Cem w	2850	280	280	280	—5
Lakeland	1120	$9¾	9¾	9¾	+ ⅛
Lakeland pr	460	$20¾	20¾	20¾	
Lakeland w	880	525	525	525	—5
Lambtn L	100	$8	8	8	— ⅛
Lau Fin	1705	$20¼	19¾	19¾	— ⅜
Lau F 200	100	$42¼	42¼	42¼	
Lau Fin 140	125	$26¼	26¼	26¼	
Lau Fin 125	150	$23¼	23¼	23¼	
Lau Fin 63w	1525	750	725	740	+10
Leland	200	32	32	32	—3
Levy	375	$15¼	15¼	15¼	
Levy A pr	100	$11¾	11¾	11¾	— ¼
Levy Bpr	200	20	20	20	— ⅛
Life Inv	720	$10¾	10¾	10¾	— ⅛
Life Inv w	900	425	415	415	—10
LobCo A	2570	$14¼	10	10	— ⅛
LobCo B	2010	$10¾	10¾	10¾	
LobCo pr	25	$49¾	49¾	49¾	+ ⅛
LobG 1pr	25	$31¾	31¾	31¾	— ⅛
LobG Bpr	75	$32¾	32½	32¾	— ⅛
Lob Inv	300	$7¼	7¼	7¼	— ⅛
Loeb M	2795	$16	15¾	16	
Maclaren A	z65	$24	23½	23½	
Maclean H	250	$32¼	32	32	— ¼
MB and PR	3465	$34¼	33¾	33¾	— ¼
Magna El	200	275	275	275	—5
MLf Gard	z14	$90	86	86	
M Lf Mill	1030	$15¾	15	15	— ⅛
Mass-F	14347	$31¼	31¼	31⅝	— ⅛
MEPC	139	$33	33	$35	
Met Stores	250	$10¾	10½	10¾	
M G F	1700	$10¾	10	10¼	+ ¼
Milt Brick	1225	410	410	410	
Molson A	400	$41	40½	40½	— ⅛
Molson B	475	$41½	41	41	
Mon Foods	1675	$9½	9¼	9¼	— ⅛
Montex	1515	$20¾	20¼	20½	— ¼
Montex pr	225	$20¾	20½	20½	— ⅛
Montex w	100	$15¾	15⅝	15¾	— ⅛
Mont Loco	401	$14¼	14	14	— ⅛
Mont Trst	975	$25½	25½	25½	
Moore	1750	$72½	71¾	72½	
Morse A	105	$16¾	16¾	16¾	
Nat Contain	400	$7¼	7	7	— ⅛
Nat Cont w	z10	310	310	310	
Nat Drug	502	$15¾	15¾	15¾	+ ⅛
Nat Dr pr	100	$16	16	16	— ⅛
Nat Trust	z13	$22	22	22	
Neon	100	$10	10	10	— ⅛
Nia S Sti	100	$26¼	26¼	26¼	
Noranda	4683	$54¾	54¼	54¾	— ⅛
NO NGas	2895	$29	28¾	28¾	
Nor Phone	680	$11½	10¾	11	— ⅛
Nor Tar Ch	z50	$7	7	7	
Nor Tar Pr	z10	$26	26	26	

O—S

Ocean Cem	230	$26½	26	26¼	— ¼
Oglivie	1000	$14¼	14	14¼	+ ⅛
Ont Steel	z5	$37½	37½	37½	
Oshawa A	165	$45¼	44¼	44¾	— ⅜
Overland	100	$10½	10½	10¾	+ ⅛
Pac Pete	3406	$11⅛	11⅜	11⅜	— ⅛
Pac Pete w	20	635	635	635	—20
Peel Elder	150	$8¾	8½	8¾	— ⅛
Pembina	730	$13¾	13¼	13¾	— ⅜
Pennans pr	10	$120	120	120	+2
Pow Corp	1830	$15¾	15⅜	15⅜	
Premium	200	215	215	215	—10
Price Bros	570	$42½	42¼	42½	
QN Gas	3719	$12	11¾	11⅞	— ⅛
QN Gas 59w	1600	5	5	5	
QN Gas 63w	780	605	585	585	—15
QN Gas pr	85	$180	99½	100	+ ⅝
Reichhold	80	$31⅞	31½	31½	— ⅜
Reid Litho	75	$51½	51½	51½	— ¼
Revelstoke	300	$10¾	10	10¼	+ ⅛
Revenue	300	$8¼	8	8¼	+ ⅛
Revenue wts	500	500	500	500	
R Farms	500	9	9	9	
Robertson	200	$25¼	25¼	25¼	
Rob Apr	z25	$22	22	22	
R-Nodwell	100	330	330	330	+5
Rockwell	100	$31	31	31	— ⅛
Rmfield	1350	270	265	270	
Ronald F	425	$15¼	15¼	15¼	— ⅛
Rothman	730	$26	25¼	25¾	— ¼
Royal Bank	850	$79¾	78¾	79¼	— ¼
Russel H	300	$22¾	22¾	22¾	— ¼
Sil Cem w	1000	$21	21	21	+1⅛
St Maurice	1100	46	46	46	
Salada	1750	$13¾	13½	13¾	— ⅛
Sayvette	2765	400	385	390	—5
Scot Mpr	300	$19¾	19¾	19¾	— ⅛
Seven Arts	175	$13¾	13¾	13¾	— ⅛
Shell Can	1325	$17¼	17¼	17¼	
Shell I pr	400	$25¾	25¾	25¾	
Shell I w	1945	610	585	595	—15
Shop Save	950	$16¾	16¼	16¼	— ½
Shop City	120	495	495	495	—5
Shully's	220	375	375	375	—5
Silverwd A	415	$15½	15½	15½	— ⅛
Silverwd B	165	$15¼	15¼	15½	+ ⅛
Simpsons	1298	$30	29¾	29¾	— ⅛
Simps Sears	130	$20½	20½	20½	
SKD Mfg	750	$7¼	7	7	— ⅛
Slat Steel	1075	$16¼	16¼	16¾	+ ⅛
Slat A w	2060	$10½	10	10¼	— ⅛
Slat Steelpr	225	$20¼	20¼	20½	
Southam	110	$39	38¾	38¾	— ⅛
Stafford	200	460	460	460	
St Pav	194	$13¾	13¾	13¾	+ ⅛
St Radio	265	$19	18¾	18¾	— ⅛
Steel Can	6822	$32¾	32¾	32¾	+ ⅛
Steinbg A	125	948	48	48	
Stuart H	1000	96⅛	6¾	6¼	+ ⅛
Stuart Hpr	100	$12¾	12½	12½	+ ⅛
Suptest ord	101	$21¼	21¼	21¼	— ⅛

T—Z

Texaco	395	$57	56	56	—1
Tex Pack	500	$9¾	9¾	9¾	— ⅛
Tone-Craft	1050	$8¼	8¼	8¼	— ⅛
Tor-Dom Bk	902	$66¼	65¾	66	— ¼
Tor Iron A	150	$25½	25¼	25½	— ⅛
T F Fin A	5715	16	15¾	16	+ ⅛
T Fin B	100	16	16	16	+ ⅛
Tr C Fund	z50	$11	11	11	
Tr Can PL	3577	$38¾	38	38¼	— ⅛
Trans-Mt	2045	$22	21¾	22	
Trans-Pwl	1258	$10¼	10	10⅛	— ⅛
Tru Wall	300	$90	85	90	
Turnbull	800	$12¼	12	12¼	
Union Acc	z6	$10	9¾	10	
Un Acc 2pr	550	$10	10	10	
Un Carbide	940	$31¾	31½	31⅝	
Un Gas	2225	$29¾	28½	29	— ⅜
U Corp B	100	$13	13	13	
Un Keno	300	125	125	125	+10
Vanadium	100	125	125	125	—5
Versafood	900	465	450	465	+10
Versatile	165	$19¾	19¾	19¾	— ⅛
Vic G Tr	300	$16¼	15¾	16¼	— ⅛
Walk GW	2137	$40½	40¼	40¾	— ⅛
Webb Knp	3000	33	33	33	
Welwood	435	$12	12	12	— ⅛
Well Fin A	345	$7¼	7¼	7¼	— ⅛
Well Fin tc	125	$5¾	5¾	5¾	
West Ind A	400	365	355	365	—10
Westcoast	7615	$15¾	15	15¾	
Westeel	z25	$16¼	16¼	16¼	
W Supplr A	z50	$13¼	13¼	12¾	
W Surprise	200	$12¾	12¾	12¾	
Weston A	545	$22¼	21¾	21¾	— ⅛
Weston B	205	$22¾	22¾	22¾	— ⅛
Wstn 4½pr	z20	$96½	96¼	96½	
West A wts	1027	$13¼	12¾	12¾	— ⅜
Wood Wd A	1020	$27	26¾	26¾	
Y Knit A	z30	86	6	6	
Y Knit B	1000	130	130	130	—10
Zellers	410	$18¾	18¾	18¾	— ⅛
Zenith	605	350	350	350	—10

FOREIGN TRADING

Cdn G Oil	z11	$11¾	11¾	11¾	
Falcon	100	$101½	101½	101½	— ⅛
Greyhnd	100	$12	12	12	— ⅛
In Stl P	100	$6	6	6	+2
Noranda	125	$55	55	55	—1
Shell Oil	700	$17¾	17¾	17¾	
Trans Mtn	100	$22¼	22¼	22¼	
Agnico	3900	180	170	180	+10
Am Leduc	1000	13	13	13	—2
C Negus	1000	16	16	16	+1
Charter Oil	100	325	325	325	+15
C Delhi	z6	310	310	310	
Deer Horn	1500	60	60	60	
Discovery	420	310	310	310	—15
Dickensn	200	510	510	510	
Gridoil	500	104	104	104	—2
Health	2000	10	10	10	
Kerr Add	200	865	860	865	+5
L Dufault	100	$14¼	14¼	14¾	+ ⅝
Langis	2000	46	45	45	—1
Lorado	300	155	155	155	—3
Martin	1000	79	79	79	—1
Madsen	300	280	280	280	+20
Mclartic	1000	64	64	64	—4
Northcal	1500	70	65	65	—5
Petrol	1000	90	90	90	+18
Provo Gas	300	275	270	270	—30
Ranger	700	200	200	200	+49
Rexspar	4000	11	11	11	+ ⅛
Sherritt	300	650	640	640	—10
Siscoe	1250	260	256	256	—4
Steep R	200	700	700	700	
Sil Miller	z100	21	21	21	
Sud Cont	2500	39	38	39	+2
Teck Corp	100	625	625	625	+20
Un Keno	100	690	690	690	+20
Un Reef	1000	35	35	35	—2
Violam	100	300	300	300	—20
W Decalt	2400	400	395	395	—20
Yk Bear	100	185	185	185	

MINES

A—B

Acad Uran	5000	6¼	6	6	— ⅛
Accra	4025	20	20	20	
Advocate	1050	610	610	610	—5
Agnico	1700	155	151	152	—6
Akaitcho	1200	87	85	85	
Am Larder	700	17	17	17	
Ang A Moly	800	258	258	258	+8
Ang Rouyn	1200	230	231	231	+5
Annil	15000	15	14½	15	
Area	3300	75	73	75	—2
Argosy	3700	29	26	27	—2
Armore	1500	26	26	26	
A Arcadia	17375	23½	20	21	—2
Atl C Cop	10100	142	139	142	+2
Atlas Yk	1500	9	9	9	+ ⅛
Barnat	1300	73	72	73	
Bary Expl	2700	25	24	24	—1
Baska	8300	12	11½	11½	
B-Duq	5450	18	18	18	—2
Belcher	1600	38	36½	36½	—1¼
Belleterre	2000	30½	30	30½	+ ⅛
Bethlm	1130	715	710	715	+5
Bevcon	2765	10	9¾	9¾	— ⅛
Big Nama	3815	54	53	53	—2
Black Bay	1000	11½	11½	11½	— ⅛
Bounty Ex	1000	26	26	26	+1
Bralorne	1525	520	505	510	—15
Brou Ref	1000	24	23½	24	+1
Brunswk	1672	$17½	17	17	
Buff-RL	3000	7½	7	7½	+1½
Bunker H	16000	26	24	24½	+ ⅛

C—E

Cable	1500	19	19	19	
Cadamet	1750	12	12	12	
Camflo	10400	255	250	251	—7
Camp Chib	6852	510	495	495	
Camp RL	300	$21	21	21	+1
C Tung	6200	101	100	100	
Cam Mines	2375	21	20½	20½	
C Austral	17300	6½	6	6	— ⅛
C Dyno	2310	165	163	165	
C Faraday	300	335	325	325	—15
C Jamieson	500	90	90	90	
Cdn Keeley	5250	23	22½	23	— ⅛
C Lencourt	2000	20	19	19	
Cantri	1050	34	34	34	
Candore	17300	19	18	18½	— ⅛
Captain	5500	16	15	15	
Cassiar	640	$14½	14¼	14½	+ ⅛
Cent Pat	350	141	141	141	—1
Cheskirk	6000	9¼	9	9	
Chester	14000	19½	19	19	
Chib Kay	22800	28	26	26½	—1½
Chib M	500	55	55	55	—1
Chimo	7400	168	163	165	—2
Coch Will	2500	295	290	290	—5
Comb Met	3316	31	30	30	—1
Coniagas	2400	91	90	90	
Conigo	13900	49	48	49	—1
Con-Key	19000	14	13	13	
Con Shaw	4022	16	15½	15½	+ ⅛
C Bellek	18833	13½	13	13½	
C

Victoria Daily Times

VICTORIA, B.C., WEDNESDAY, MAY 26, 1965—PAGE 21

Arthur Mayse

Ever since the day when Times photographer Irving Strickland and I ventured out among flying hoofs and swinging mallets to get a picture-story on the revitalized Vancouver Island Polo and Riding Club, the sight of mounted madmen bashing a bamboo root ball has fascinated me.

Why this should be, I'm not sure, since my liking for horses is strictly academic, I ride one of the beasts only under compulsion.

But a brisk chukker makes good watching from the sidelines of the club's Bermuda grass field off Island View Road, and I was disappointed when the holiday weekend game was postponed to early next month.

By then, if the weather stays summery, the turf over which the club's 30 nimble mounts will scurry should be in proper shape.

Mr. and Mrs. Polo on our green peninsula are veterinary doctors Bill and Barbara Powell, who dropped in with a season schedule last week.

If the rain stays away, a game will be staged every Sunday through the season. The one I'm looking forward to is lined up for July 4, when a Portland team and local riders will tussle for the City of Victoria Cup.

★ ★ ★

An aura of mystery still surrounds the 50-foot Indian race canoe on the Motor Vehicle Bureau rafters.

When I first mentioned it a few days ago, Dr. Cliff Carl of the Provincial Museum wasn't available for comment. But on Monday, Dr. Carl told me that the great canoe has been up there as long as he can remember. He suggests it was stored by some museum curator of an earlier era, and because of lack of exhibiting space, left to gather dust.

One thing's sure: whoever undertakes to fetch the canoe down has a ticklish job on his hands, since the ground floor offices of the bureau now practically surround it.

★ ★ ★

No mystery, however, is the origin of the tiger tails that have sprouted from a number of Victoria cars. Their sponsor is an oil company which boasts the super-punch of its gasoline through a tiger in its advertising.

Personally, I'm by no means sure that the tiger is the best of symbols. I quit being a tiger behind the wheel the night a couple of us helped the highway cops search the roadside rough for a pretty girl's severed head.

After that, I became a rabbit-type car pilot . . . reasonably brisk but wary, with an earnest conviction that the business of a driver is to get himself and his passengers from here to there as smoothly and safely as possible.

Same on the water, where each year the sea-going tigers are making themselves more of a headache to non-exhibitionist boatmen.

I'm not going to make a pitch for the licensing of pleasure boat operators; in fact I hope we never reach the point where it's necessary.

That, though, may be mere wishful thinking, since there exist among us, marine cut-ups whose fun takes a keener edge when they can perpetrate a nuisance on others.

Like the jerk who roars full-throttle through a group of fishing craft.

Or the dope who swings a water skier into a cove populated by bathers.

If boatmen find themselves licenced and 'sternly' regulated, it will be the fault of such boatniks as these.

★ ★ ★

Well, the Clay-Liston 'fight' is over, and it would appear that the abused, racket-ridden business of professional boxing has taken a blow considerably harder than the so-called anchor punch administered by loud-mouthed Cassius with an assist from Allah.

There have been fast knockouts, of course, when heavyweights clashed. The second Louis-Schmeling fight was over almost before we had settled down to watch it.

But they were giants, in those days, and I verily believe Jack Louis in his prime could have taken on both of Tuesday night's ring buffoons at once.

SMILING HIGHLAND DANCER, Teresa White, 17, holds her trophy won last weekend at Penticton Highland Games.

Dancers Twirl, Whirl To Winners' Circle

It was a bonnie day for Victoria highland dancers when they twirled and skirled their way to the top in a Penticton competition over the Victoria Day weekend.

Students of the Shellagh Mallard School of Highland Dancing came off with honors enough to gladden a clansman's heart.

Winner of the grand aggregate trophy with three first places and one second in the 16 years and over class, was Teresa White, 2722 Topp, a Grade 11 student from Oak Bay High School.

Other medal winners were Twyla Bolley, two firsts; Jonit Ruthven, two seconds; Shirley Harman, one second; Pat O'Rourke, one third, one second; Beverley Gait, one third; and Leslie Lord, one third.

The dancers will now be kept busy preparing for a series of summer highland games in the Victoria area.

HE HAD COMPANY

Peacenik Sent Back To U.S. Via Ferry

Victoria immigration officials today deported U.S. peace marcher Eric Robinson.

He was picked up from city jail shortly after noon.

Officials would not disclose where Robinson was being taken.

Only comment was: "He will be taken by boat to some point in the U.S."

Chances were that Robinson was put abboard a ferry to Port Angeles.

An immigration official was to accompany him.

Robinson has been in the city lock-up since last Friday.

Police picked him up at an address in the city only a few hours after he arrived from Vancouver by charter plane.

An all-points alert was put out for the peace marcher after he crashed the U.S.-Canadian border last Wednesday.

PAST RECORDS

Robinson and five other peace marchers from San Francisco had been denied entry on the grounds of past records and lack of capital.

He was to have spoken at a public rally in Beacon Hill Park Saturday morning, then accompanied Canadian marchers on the protest trip to RCAF Comox.

Meanwhile, the Canadian group left Ladysmith this morning for Nanaimo.

Now only about eight-strong, they intend to hold a demonstration in front of provincial government bunkers in Nanaimo.

The bunkers would be used by important provincial personnel in event of a nuclear attack.

The peace marchers expect to reach Comox around June 2.

They will be joined there by others.

The demonstration is to protest the housing of nuclear warheads at Comox.

If they cannot enter the base they will hold a two-day sitdown at the main gate.

'Helicopter Canada' Meets Tallest Totem Eyeball to Eyeball

By CANDIDE TEMPLE

What is transparent, weighs practically nothing, has travelled from St. John, Nfld., to Victoria, and costs $11,800 for a 16-month rental?

Answer—a camera lens.

Attached to the lens is a massive 35 mm movie camera.

And attached to the camera is a French-built and piloted Alouette II turbine helicopter, with the bright 11-sectored symbol of the Canada Centennial Commission on its side.

The whole rig—copter, camera and lens—with French pilot and engineer, and a veteran National Film Board cameraman, is in Victoria filming part of an hour-long coast-to-coast documentary for Canada's Centennial.

ZOOM LENSE

Equipped with an electric zoom lense and FM radio for ground co-ordination, the camera on its special vibration-free mounting provides only a part of the equipment which will make the film, "Helicopter Canada," the world's first movie, shot from a helicopter in flight.

The lense alone carries $22,000 insurance.

The astronomical rental paid for it during the movie's filming period is not so bad, says cameraman Eugene Boyko.

'CHEAP'

"We're getting it cheap—normally it goes for $400 a week in the U.S."

Boyko, with camera, helicopter and assistants, has already buzzed across Canada in the eight months filming has been under way.

Having shot films for the National Film Board for 14 years, he is an expert at documentary work, and filmed the noted "Fields of Sacrifice" for the board several years ago.

Starting with a Newfoundland lighthouse keeper, who showed the way in "Canada's front door," Boyko has caught a cross-section of people and activities almost entirely as he wished.

"We have a script," he says, "but not a tight one."

"I know Canada quite well, and if I see something I like, I shoot it."

EASY-GOING

Victoria he sees as easy-going and slow-paced filled with a number of "the nice type of tourist traps."

"This may be a cliche, but this is the way I see it and I like it."

Boyko has taken advantage of his Department of Transport clearance to try any capers in the helicopter within the bounds of safety.

Monday he took off with the 400-horsepower, 36,000 rpm copter from the "Welcome to Victoria" sign beside the CPR ferry dock, and escalated up to look Captain Vancouver in the eye on his perch atop the Legislative Buildings.

In a practice run Tuesday he flew over Beacon Hill Park and hovered around the World's Tallest Totem which he photographed face-by-face for continuity with similar shots of a Vancouver totem.

"That way," says Boyko, "I can make my own world's tallest, tallest totem, by joining the film together."

The film will be shown abroad in 1966 and to Canadian audiences in Centennial Year.

IN THE CAMERAMAN'S SEAT behind the 35-mm. camera used to shoot a Centennial Year documentary across Canada is National Film Board's Eugene Boyko. With French-built craft, Alouette II, and French pilot, Boyko is half way through 16-month assignment which takes him from coast to coast.

Guns Banned In Parade Next Year

Guns will be banned from next year's Victoria Day parade.

Officials announced this decision today after hearing of Monday's accidental shooting accidents in which three people were injured.

No official protest of the action will be made until a directors' meeting of Greater Victoria Celebrations Committee next month.

But organizers have already had informal discussions and decided to take the action.

The injuries were caused by the blast from blank cartridges fired from 12-bore shotguns by a group of clowns.

Said a parade official today: "We had no idea these guns were to be used.

"We were horrified when we heard what had happened."

At next month's meeting, directors will take a hard look at the parade's faults.

They appealed to the public to put forward suggestions which may improve future parades.

Talks Set Next Week On Regional College

'Urgent Need' For Senior Matriculation

A move is afoot to establish a regional college for south Vancouver Island.

Officials from three school districts will meet Thursday, June 3, to discuss establishment of a college to provide senior matriculation to students not wanting to take first-year university.

It would also provide facilities for students who have failed in one or two university entrance examinations to try again.

The college would also provide courses for adults seeking to become technicians.

SOOKE IDEA

The proposal was first made by Sooke School Board. The Greater Victoria and rural Saanich school boards agreed Tuesday to explore the matter.

John H. Dalgleish, director of education for the Greater Victoria board, said there is a vital need for a college.

"The problem is that people are not yet fully aware of the need," he said. "A student has to leave Victoria if he wants to get further education."

He pointed out that many students who failed their first-year university did not necessarily lack brains, but were immajure and not ready for university life.

NOWHERE TO GO

"Once they have failed they have nowhere else to go," he said. "A college would re-direct them to some other course or train them to be highly skilled technicians."

He said at present there are 1,008 adults registered at night schools. Forty of these are taking full-time matriculation or high school leaving courses.

The remainder are employed and working towards senior matriculation by taking one or two courses a year.

Trustee Norah Lindsay said School District 63 is providing Grade 13 to students in rural Saanich.

PROBLEMS AHEAD

"But it is evident that we are going to run into problems as the school population increases," she said.

Trustee Isabelle Reader of Sooke, said the district did not have sufficient students to warrant the establishment of a Grade 13.

"We feel a regional college for the whole area is the answer," she said. Students would also be provided with better facilities. It would also serve adult education."

Endeavour did not like rough seas on trials.

Navy 'Isn't Too Worried' About Endeavour's Roll

Senior naval officials say they are not worried about the seaworthiness of the new naval research ship Endeavour.

The $4.5 million ship launched last September, has been restricted to inland waters until problems with stabilizing equipment are solved.

The problem came to light when the Endeavour tested rough seas off Vancouver Island's west coast.

Crew members reported that she rolled so badly that at times there were fears that she would founder.

The harbor master ordered the vessel back to port and restricted further trials to inland waters.

A naval spokesman said this morning the problem is not regarded as serious by senior naval officers.

"We are not too worried about it," he said. "The problem can be overcome and will be overcome."

ADDS TO ROLL

The Endeavour, entirely new in design, is fitted with stabilizers which depend on the transfer of large tonnages of oil to oppose the normal rolling motion of the ship. If the system does not work properly it adds to the roll rather than control the motion.

"It has to be remembered that the Endeavour is entirely new in conception and design," the spokesman said. "It is quite likely that with so many radical differences she doesn't handle like a normal ship. We feel sure that once we have given careful study as to how she should be handled most of the problems will be solved."

The Endeavour, one year in building, was launched Sept. 4, 1964, and handed over to the navy March 9 of this year.

FIRST OF KIND

It was the first ship of its kind specifically designed in Canada for defence research.

The 1,560-ton diesel-electric ship is 235 feet long and has a cruising range of 10,000 miles. She has a cruising speed of 12 knots and a top speed of 16 knots.

Air-conditioned throughout the ship carries a civilian crew of 36 plus 14 scientists and two helicopter experts.

Much of her scientific equipment is carried in the "hour-glass" shaped bow below water level.

Built to naval research design by Yarrows the ship is still in her trial period.

"She rolled to a greater degree than was expected when in high seas," the naval spokesman said. "All we have to do is make the necessary adjustments and she will be ready to go out again. In the meantime she will be restricted, naturally, to calm waters."

"If you have a car with engine defects you don't set out on a long trip until you have checked the vehicle out," he said. "This is no different. We have a ship of radical design which handles differently to other ships. We had trouble with the stabilizer equipment on the high seas so we just brought her in for checks and adjustments."

Topics of the Day

A $50 gift has been made to the McPherson Library of the University of Victoria by the Victoria Council of the Beta Sigma Phi Sorority as a tribute to the memory of Sir Winston Churchill. The gift will be used for purchasing recordings of Churchill's speeches.

★ ★ ★

First of a spring series of school band concerts in Beacon Hill Park will be staged tonight at 7 by Victoria Secondary School band.

A schedule of others, on Sundays, will be announced.

★ ★ ★

Thetis Park Nature Sanctuary Association will hold an annual field day and picnic on Saturday. Members will meet at the parking lot, corner of Douglas and Hillside, at 9:30 a.m., or at the Thetis Lake parking lot at 10 a.m. Strong shoes and work gloves are recommended for participants by association officials.

★ ★ ★

Conducting annual inspection of the St. John Ambulance Association on Thursday will be deputy provincial commissioner H. D. Robertson.

He will be accompanied by provincial superintendents Leo Stadnyk and Mrs. P. Johnson for inspection of cadets at 6:30 p.m. and seniors at 8 p.m.

First aid and home nursing demonstrations will follow the inspection at association headquarters at 941 Pandora.

★ ★ ★

Central Saanich council Monday decided to build additional parking space at the municipality's Island View Beach park.

But it dropped plans for constructing a road running north and south parallel to the beach.

"Because of the sandy soil the road would have to be a good one," said Coun. Ray Lamont. "We just haven't got the money to go ahead with a project like this."

North Saanich Garden Club has arranged several tours of members' gardens next month.

The first, planned for June 3, will start from the Hotel Sidney at 1:30 p.m. and will include the gardens of Edgar Wood, 9065 Lochside; Fred Hallier, 10784 Madrona, and the greenhouses of the experimental farm on East Saanich Road.

A second tour June 9 will begin at Hotel Sidney at 7:30 p.m. and members will visit the North Quadra Garden Centre.

★ ★ ★

Saanich Reeve Hugh Curtis Tuesday suggested a third province should be the site of future talks between B.C. and Quebec municipal leaders.

Mr. Curtis, just returned from the Union of B.C. Municipalities' week-long Quebec visit said the meeting in the third province could be held in 1966 or 1967 "as a step toward further mutual understanding."

Ask The Times

Q. Has Liberace ever played in Victoria?

A. Yes. The piano virtuoso played to a packed house June 27, 1962, at the Royal Theatre.

Q. Would you please tell me where I can obtain information on Australia? A. C. K.

A. Write to the Australian High Commissioner in Canada at 90 Sparks St., Ottawa 4, Ont.

Anyone wishing a question answered is invited to send the problem along to the Times, addressed to "Ask the Times" Editor. Questions and answers will be published daily.

All questions should deal with matters of fact and be of general interest. The Times does not undertake to solve conundrums or legal problems. Nor will it attempt to put a value on old coins, stamps or antiques. These should be submitted to a dealer.

EX-CITY MAN IN HERO'S ROLE

Diving Waiter Saves Chum

Former Oak Bay High School student Larry Russell, 23, of 879 St. Patrick, made five hazardous dives Monday to a car submerged in Burns Lake with four people trapped inside.

Larry, who now works as a waiter in Burns Lake, was a passenger in the car when it missed a turn on to the Burns Lake Bridge and went into the lake.

He told police he crawled out of the car through a broken windshield, forced open a door and pulled one man to safety.

BODIES RECOVERED

Russell said he dived into the water five times to try and find the other two men and two women.

Police later recovered the bodies of Pierre Ouelette, 26, of Fort Kent, Alta.; William McCartney, 27, of Powell River; Violet Starrett, 19, of Topley Landing, and Mary Tom, 48, of Smithers.

Richard Ferguson, 22, of Ashcroft, the man who was pulled to safety, is in good condition in hospital.

Burns Lake is about half way between Prince George and Prince Rupert on Highway 37.

APPOINTMENT of Henry G. Robinson, 5648 Wallace Drive, as treasurer-manager of the Saanichton Fair, was announced today by A. W. (Bud) Mesher, vice-president. A beef-cattle raiser, Mr. Robinson was former manager of Milky-Way Dairy and for six years was secretary-manager of the Vancouver Island Dairymen's Association.

June Vote Likely

Rural Saanich school board will hold a public meeting at Mount Newton Secondary School on Friday at 7:30 p.m. to discuss a referendum for the construction of additions and alterations to schools.

The referendum is expected to be submitted to ratepayers at the end of June.

WEATHER: Mainly Sunny

Victoria Daily Times

TODAY'S NEWS TODAY
Telephone 382-3131
Want Ads 386-2121

81st Year, No. 299 ★★ VICTORIA, B.C., WEDNESDAY, MAY 26, 1965 —50 PAGES PRICE: 10 CENTS WEEKEND 15 CENTS

'TAKING CASH WITHOUT PROVIDING REAL FIGHT'

CHATTANOOGA, Tenn. (AP)—Bob Summitt, legal counsel for the World Boxing Association, described Cassius Clay's first-round knockout of Sonny Liston as "a farce and a fraud."

"Tonight was another good example of taking money from the public without giving them a real fight," Summitt said Tuesday night.

★ ★ ★

'Stinker' ★★★ 'Atrocity' ★★★ 'Farce' ★★★ 'Fix'

Fight Shocks Boxing World

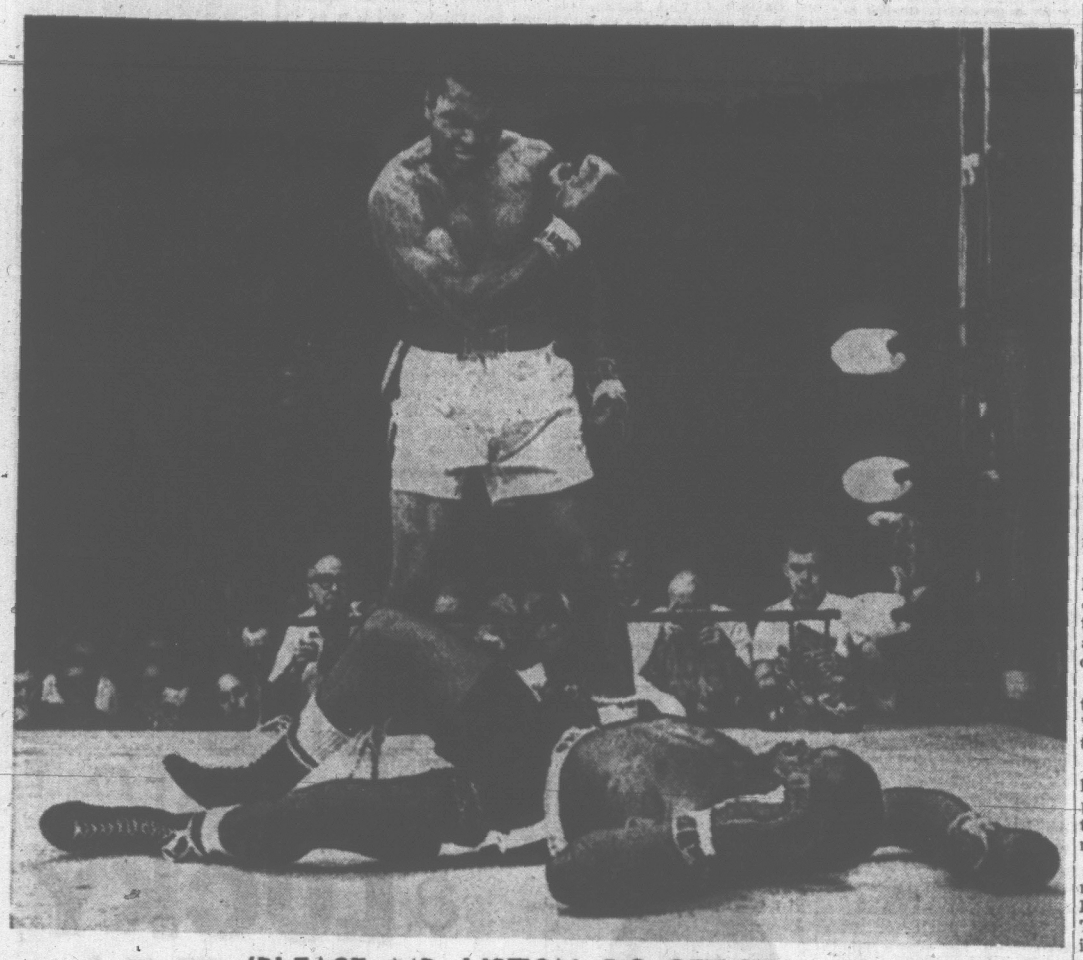

'PLEASE, MR. LISTON, DO GET UP'

Blackest Night, Says Farr

By THE CANADIAN PRESS

When St. Bernadine, the "father of boxing," died in the 13th century, the sport died with him for more than 400 years until the English revived it.

Tuesday night, cries of "fix," "fake," "fraud" were heard in many theatres in Canada and the United States when heavyweight champion Cassius Clay knocked out Sonny Liston with a "phantom punch" in the first round.

The controversial knockout at Lewiston, Me., left a nasty cloud over boxing for the umpteenth time in the last decade, and once again the sport's obituary is being written.

The heavyweight division is the key to boxing's success. When it dies so does the rest of the sport—little by little.

But then along comes another heavyweight match and the prospects of a big purse—and the sport is "revived" until the next time.

And there are potential matches for Clay, against Floyd Patterson or George Chuvalo of Toronto, that could air the boxing arenas once more. For television provides fantastic purses in heavyweight championship matches and as long as it does the corpse at least will remain warm.

REACTION CRITICAL

Clay's heavyweight title defence Tuesday night drew a lot of caustic comments the world over.

In London, British heavyweight champion Henry Cooper watched the fight beamed by Early Bird satellite. He commented:

"The American public must be getting fed up. Horizontal British heavyweights can do better than that."

The first big sporting event ever beamed live to Europe from the United States started at 3:30 a.m. London time. It drew wry comments from two former British champions.

Tommy Farr, who lost a 15-round decision to Joe Louis when the Brown Bomber was world heavyweight champion, said:

"This is the blackest night in boxing, and I missed my beauty sleep to see this shocker."

Terry Downes, former world middleweight champion, said:

"My wife Barbara can take a

Continued on Page 2

VIP TREATMENT, Japanese style, was extended to B.C.'s Premier W. A. C. Bennett as he arrived at Tokyo airport this week from Vancouver. In a special suite, reserved for "Honorable Bennett" the premier was greeted by a score of high-ranking government officials and a large battery of Japanese newsmen. Mr. Bennett accepts a bouquet of flowers from Mrs. Shinji Nishidera, wife of the president of Maple Leaf Cultural Association, and her four-year-old granddaughter, Sumiko.

BENNETT VISITS JAPAN ROYALTY

TOKYO (Reuters) — Premier W. A. C. Benpett of British Columbia, accompanied by five provincial ministers, was received today by Crown Prince Akihito and Princess Michiko at their palace in Tokyo.

The British Columbians flew into Tokyo Monday on an 11-day economic mission to seek expanded trade and economic relations with Japan.

This afternoon they were to visit a camera company and three electric appliance makers in Tokyo.

Thursday they will meet Japan's trade minister, Yoshio Sakurauchi.

The visitors already have conferred with Prime Minister Eisaku Sato and other leading government officials.

They are scheduled Thursday to visit western Japanese industrial cities for a four-day inspection trip. They will return home June 3.

'KO Punch Hit Like Wet Towel'

NEW YORK (CP) — Sport writers at ringside generally agree that the world heavyweight boxing championship bout between Cassius Clay and Sonny Liston Tuesday night was an atrocity.

Clay knocked out Liston in the first round at Lewiston, Me., and the New York Herald Tribune headlined the story on its front page:

"The fight to end all fights."

There was much doubt, too, about the punch Clay threw—a "phantom right" Cassius said—and the time of the knockout, announced as one minute of the first round.

Columnist Jimmy Breslin of The Herald Tribune called it the "worst mess in the history of all sports."

Red Smith of The Herald Tribune sugested that "they should have searched Liston for concealed sleeping powders."

"The first punch thrown by the champion was a short nearly invisible right hand that landed on Liston's jaw," wrote Jesse Abramson of The Herald Tribune. "It was his only real punch—after running, backing and ducking from Liston's determined pursuit."

NOT MUCH POWER

Robert Lipsyte of the New York Times also noted that the punch was a short right hand that "did not seem to have knockout power."

"This wildly unpredictable young man (Clay) put another strain on credulity," commented Arthur Daley of The Times. The fight "had to be seen to be believed and even then it was hard to believe."

Breslin was particularly brutal in his comments.

"Clay snapped a right hand from his hip. It was a little, loose-armed punch. But it was a short punch. Short enough to sting. It hit Liston on the side of the head like a wet towel.

"Liston went down. He went down as if he had been shot by a gun. Sonny Liston, who had never been off his feet in his life, who had fought in the ring with a broken jaw, who had kicked back at cops in the back of police stations, who had taken night sticks on the top of the head, went down onto the floor. He went down with his hands over his head, just like Jack Johnson did, and he was counted out in one minute of the worst mess in the history of all sports."

"And even when they were counting," Breslin said, high school kids at the ringside started shouting "fake, fake, fake."

"Oh, Liston looked as if he had been hit. He looked straight across the ring and his eyes blinked and looked crazy while he wallowed on the canvas."

COULDN'T HEAR COUNT

The timekeeper's count had become lost and the referee, Jersey Joe Walcott, was busy chasing Clay to a neutral corner. While he was doing this Liston got up to one knee.

"Nobody had said 10 yet that anybody could hear," Breslin

Continued on Page 2

REVENUE MINISTER:

'No Chance' Of B.C. Bank

VANCOUVER (CP) — Revenue Minister E. J. Benson said Tuesday that Premier Bennett has no chance of getting into banking.

In an interview Mr. Benson said the premier should put his money into universities and let Ottawa look after the banks.

He said the federal government has little objection to a bank with its head office in British Columbia but is not in favor of seeing the provincial government getting involved because banking is a federal matter under the British North America Act.

Mr. Bennett's application to Parliament for a bank charter has been stalled for some time.

"One could guess that almost every business in B.C. would have to deal with a provincial bank," he said.

Asked if he meant such business would be forced into dealing with a provincial bank, he replied that provincial authorities—such as school boards—would find it necessary to deal with the bank.

Private business would likely follow because of provincial loyalty.

"The result would be that the federal government would lose control of fiscal policy, which is constitutionally a federal matter," he said.

"Because of this the provinces are not to be allowed to participate in banking."

Mr. Benson, a chartered accountant, was here to speak to service clubs.

Meanwhile, in the Senate, first reading was given to a private bill to incorporate the Bank of British Columbia. The sponsor, Senator J. W. deB. Farris (L—British Columbia), said he would lead off the debate today.

A similar bill was killed by the senate banking committee last session after many senators objected to proposal by the B.C. government to buy 10 per cent of the new bank's shares. The government has since introduced a revised Bank Act in The Commons that would bar all governments from investing in banks.

Second Site 'Possible'

WASHINGTON (AP) — State Secretary Dean Rusk said today there may be a second Soviet installation in the vicinity of Hanoi, North Viet Nam, armed with what he termed missile-associated equipment.

He told a press conference this represents a deepening of the Soviet involvement in support of Communist North Viet Nam.

Rusk did not go into details, however, when asked about reports that there are more than one surface-to-air missile installations near the North Vietnamese capital.

But he acknowledged that "there may be a second site in the immediate Hanoi area."

40 TONS OF BOMBS RAIN ON RADAR SITE

SAIGON (Reuters)—U.S. Air Force jets today blasted a radar site and petroleum storage depot in North Viet Nam.

Twenty F-105 Thunderchiefs supported by other jets early dropped about 40 tons of bombs on the Hon Matt Island radar site, 140 miles south of Hanoi, destroying and damaging a number of buildings.

The same planes then dropped about 12 tons of bombs on the petroleum depot at Vinh, 150 miles south of the capital. They reported that two fires started by Tuesday's strike on the same target were still burning.

RCMP Shoot Man After Dog Slain

ROSSLAND (CP)—A 36-year-old man wounded by an RCMP constable has been committed to a mental institution.

Police said today no charges have been laid against Alison Malcolm Martin, an official of Consolidated Mining and Smelting Co. at Trail, who was shot in the forearm and thigh after a police dog was killed in a burst of buckshot.

Police said he was shot Tuesday by Const. Robert Stephens, a dog master.

They said two RCMP officers went to Martin's home early Tuesday after being told that another man had been ordered out of the house at knifepoint.

RCMP said the two officers were driven from the front door at gunpoint and called for additional officers from Trail and Nelson.

Const. Stephens, with Cindy, accompanied by Supt. John Stevenson, entered the house after hearing a shot inside.

They said Supt. Stevenson looked into a closed stairway to the third floor and found himself facing a man with a shotgun. He backed away and the dog, which had been ordered to attack, was shot as she leaped at the man, they said.

Const. Stephens then fired twice at the man, wounding him in the forearm and leg, police said.

RCMP said they then seized the shotgun, which had one charge in it with the hammer cocked.

GRAD LIST THURSDAY

A list of the graduating class of the University of Victoria will be published in The Times Thursday.

Names will be released following a meeting of the university senate tonight.

Consul to Retire

VANCOUVER (CP)—Avery Peterson, United States consul in Vancouver, retires Aug. 10 after only a year here, but more than 35 in the foreign service.

Consulate officials said Peterson, 59, will retire to his home town, Boise, Idaho.

'Squalid Shemozzle' Says Briton

LONDON (Reuters) — European sports writers and fans, with Britain leading the chorus, joined today in deriding the outcome of Tuesday night's Clay-Liston fight.

Today's London papers carried banner headlines in which the key words were "stinker," "farce" and "fix."

The Geneva daily La Suisse headlined its story "Parody of a fight." The leading Paris paper France-soir said: "Boxing, already in a state of confusion in the United States, had no need of this new blow below the belt."

In the London Evening Standard George Whiting called the heavyweight title fight "a squalid little shemozzle."

If the British sounded angrier than other Europeans, it may have been because millions of them had stayed up most of the night to see the fight "live" on BBC television via a special Early Bird transmission.

The London Daily Express devoted much of its late edition front page to a six-column headline, "Clay keeps his title in 60-second K.O. farce," over a five-column picture of Liston on the floor with Clay standing over the challenger.

Legion Votes For Leaf Flag

British Columbia veterans today rejected the Canadian Red Ensign as the official flag of the Royal Canadian Legion.

They voted in favor of substituting the new Canadian Maple Leaf flag, reversing their previous decision on this issue.

They also reversed a resolution from the Nanaimo and North Vancouver Island zone of the Royal Canadian Legion that the Red Ensign be retained as the Legion's color.

A majority vote in favor of the new Maple Leaf flag was recorded at the 27th annual convention of the Legion's Pacific Command in Victoria Curling Rink.

The resolution urged the Legion's Dominion command to "take early action to see that the national flag of Canada is honored and displayed in an appropriate manner by members of the Royal Canadian Legion."

It was opposed by Joseph Cass of Nanaimo.

"At our Winnipeg convention last year we agreed to retain the Red Ensign as the Legion's official color," he said. "I don't think we should go back on that."

Several delegates favored retaining both flags, but the majority agreed this would be impossible.

The convention unanimously voted for an increase in the disability pension for veterans from $2,400 to $3,500—the minimum wage for an unskilled federal civil servant.

NURSERY SCHOOL COMPLAINANT:

John-John Punched My Nose-Nose

NEW YORK (AP)—John F. Kennedy Jr., four - year - old son of the late president, has been attending nursery classes since February at a private school run by Roman Catholic laymen just off Fifth Avenue, it was disclosed today.

"He's a great kid and likes school very much," a source at St. David's School said.

Asked if John's school chums are aware he is the late president's son, the source said: "No, I don't think so. They're four-year-olds."

John's enrolment at St. David's was first brought to light by the New York Herald Tribune with this anecdote in today's editions:

"The new boy punched me in the nose," the four-year-old boy told his mother on coming home from nursery school the other day.

"Oh," said his mother, "I didn't know there was a new boy. Who is he?"

"I don't know," said her son. "He says his name is John Kennedy."

LONDON (AP)—Mrs. John F. Kennedy and her two children left for home today after a two-week visit to Britain. They came for the dedication of the Runnymede Memorial to president Kennedy and stayed on for a holiday in London.

Index to Inside Pages

	Page
Eaton War Forecast Unsubstantiated	3
Frost Costs Farmers $8 Million	3
Square Costs Double in 3 Months	18
Oak Bay Fluoridation Vote Dec. 4	27
Divers Groping for Boy in Boat	29

Ask the Times	21	Entertainment	28
Births, Deaths	36	Finance	8, 9
Classified	30	Island	29
Comics	37	Meetings	36
Dear Abby	22	Penny Saver	22
Sports	12, 13, 14		
TV, Radio	35		
Weather	2		
Why Grow Old?	25		
Women	22-25		

Even th' champ's invitation couldn't git a rise out of Liston.

★ ★ ★

Boxing got hit harder'n either o' them fellers.

★ ★ ★

Th' Americans hev started t' leave Dominica. It's a wonder th' Dominicans don't too.

FOSTER REAL THREAT SAYS VETERAN 500-MILER

INDIANAPOLIS (AP) — The Ford-powered cars should be the ones to watch in the Indianapolis 500-mile race Monday, but veteran driver Bob Veith says his rear-engine Offenhauser will beat them in the long run.

VEITH
. . . Fords poor bet

"I'm not worried about the Fords," said Veith, of Fort Bragg, Calif. "Actually, I don't think many of them will finish."

One of the four drivers Veith considers his chief rivals is Billy Foster, 24-year-old Victoria car salesman who became first Canadian to qualify for the race when he averaged 158.416 mph in his rear-engined Offenhauser May 16.

The others are Offey driver Jim McElreath of Arlington, Tex.; and Novi drivers Bobby Unser of Albuquerque, N.M., and Jim Hurtubise of North Tonawanda, N.Y.

"I think they have the machinery to go competitive for the full race," Veith said.

Veith was in Victoria in December, 1963, to participate in a safe driving campaign jointly sponsored by The Times. He gave lectures at several schools in Greater Victoria and up-Island.

FOSTER
. . . one of four

FULL TORONTO TRADING

TORONTO CLOSING STOCKS
By The Canadian Press

Toronto Stock Exchange—May 26

Complete tabulation of Wednesday transactions. Quotations are in cents unless marked $. z—Odd lot, xd—Ex-dividend. xr—Ex-rights, xw—Ex-warrants. The net change is from the previous board-lot closing sale.

INDUSTRIALS

A—B

Stock	Sales	High	Low	Close	Net Ch'ge
Abitibi	5535	$13¼	12⅞	13	
Ackind	100	495	495	495	+90
Agnew-S	200	$15¼	15¼	15½	+ ⅛
Alta Gas	2465	$39¾	39¼	39½	— ¼
Alta Gs pr	15	$106	106	106	+ ½
Alt Gas Bpr	150	$105	105	105	
Alta Gs w	900	$12⅝	12¼	12¼	
Alta Nat	z100	620	19¼	19½	
Alg Cen	z100	89¾	9¾	9¾	
Algoma	2155	$73¾	73¼	73½	— ¼
Algoma pr	150	619	19	19	— ¼
Alliance A	25	$13	13	13	
Aluminl	3177	$32¾	32	32¼	+ ⅜
Alum 4¼pr	805	843	42⅜	42⅝	
Alum 1pr 4	400	$22¼	22¼	22½	+ ⅛
Alum 2pr 4½	215	$48½	48½	48½	
Ang CP 4¼	175	$27½	27½	27⅝	
Anthea A	657	$21¼	21	21¼	+ ⅛
Anthea B	200	$20	19½	19¾	—1½
Anthea Cpr	z7	$10f	10f	10f	
Argus	325	$20½	20½	20¾	
Arg Bpr	80	$52½	52½	52½	+ ⅛
Arg CP pr	2137	$15¼	15¼	15¼	— ¼
Atlan Acc	275	$20⅜	20¾	20⅜	— ⅛
Atlan Ac 6pr	300	$26	25¼	26	+ ⅛
Atl Sugar	1000	$27¼	26¾	26¾	— ⅛
Atl Sug pr	25	$100	100	100	—2
Auto Et	400	$5⅛	5	5⅛	+ ⅛
Avco	3829	$24¼	24	24	
Bank Mont	1545	$66½	65½	65½	— ⅛
Bank NS	500	$78⅛	78¼	78⅝	+ ⅜
Bath P	75	$27	26½	26½	+ ⅜
Bath P A	75	$61	60½	61	+ ½
Bath P pr	180	$20¾	20¾	20¾	— ⅛
Bay Mills pr	300	$10½	10½	10½	+ ⅛
Beatty N	275	$13¾	13½	13⅝	
Bell Phone	3178	$61¾	61	61	+ ⅛
Bicks	400	$13¼	13	13¼	+ ¼
Bow Valley	150	9	9	9	+ ⅛
Bowater	z41	86	6	6	
Brazil	19764	57⅜	7	7⅜	+ ⅜
Br Tank	400	495	480	485	—10
Br Tank pr	125	$45	44	45	+ ⅜
BA Oil	1502	$33¼	33¼	33½	
BC Forest	1500	$29¾	29	29	— ⅛
BC Pack A	150	$21	21	21	
BC Pack B	150	$21	21	21	
BC Sugar	250	$43	43	43	
BC Phone	34	68	68	68	
BCPh6¼ pr	25	$106¼	106¼	106¼	
BCPh 4¾ pr	25	$98	98	98	
BCPh 4¾ pr	30	$94½	94½	94½	—2½
BCPh 4⅝ pr	100	$90½	90½	90½	— ⅛
Br Int Fin	200	$12¾	12¼	12¼	
Brockville	300	87	7	7	
Bruck A	50	$33¼	33½	33¼	— ⅛
Buffalo	400	$9¼	9¼	9½	— ⅛
Burns	1375	$30¼	29¾	29¾	
Burrard A	125	$8	8	8	

C—E

Cabol	300	28	28	28	+4
Cal Pow	2425	$22½	22	22	— ⅛
Cal Dale	1600	245	245	245	+5
Can Bread	275	$16½	16½	16½	
Can Cem	425	$58¼	58	58¼	+ ¼
Can Cem pr	210	28	28	28	
CCC Stone	75	$32	32	32	+ ½
CD Sug	225	$26	26	26	
CI Fndry	820	455	54½	54¾	— ⅛
C I F 4¼	19	$95½	95½	95½	
Can Malt	250	$25¾	25¼	25½	— ⅜
C Pack B	135	892	92	92	+ ⅜
Can Perm	345	$71¾	71¾	71¾	— ⅜
C Perm rt	6703	130	120	125	+5
C Safe 4pr	30	$98¾	98¾	98¾	+ ⅜
CSL	30	$32¾	32¾	32¾	— ⅛
CAE	770	$20¾	20¼	20¾	— ⅛
C Brew	4457	39⅞	9⅝	9¾	
C Brew Apr	105	$47¼	47¼	47¼	
C Brew Bpr	40	$54	54	54	+ ⅝
C B Alm A	z15	$15¾	15¾	15¾	
C Br Al w t	305	445	430	445	+10
C B Al B w	z50	435	420	435	
Cdn CanA	125	$15¾	15¾	15¾	— ⅛
cc chem w	630	$11¾	11¼	11¾	
C Curt W	2000	70	70	70	
C Dredge	3140	295	290	290	—10
C Found	100	$9½	9¼	9¼	
C Found pr	350	$19¼	19	19	
CGE pr	40	$54	54	54	— ⅛
Cdn G Inv	25	$65	65	65	
CG Sec A xd	150	$14¾	14¾	14¾	— ⅛
C Hydro	151	$32	31¾	31¾	— ⅛
C Drdg rt	25447	18	16	17	
C Imp Bk C	1608	869	67½	67¾	— ¼
C Ind Gas	3075	$11¾	11¼	11½	— ⅛
C I Gas Oil	1925	$11¾	11¾	11¾	+ ¼
CIL	362	$22¾	22½	22¾	— ¼
C Mare	1350	$5¾	5¼	5⅜	
CPR	9778	$63¼	62¾	63	— ¼
Cdn Pet	277	$13¾	13	13¾	
C Retract	800	$19½	19¼	19⅞	
C Tire A	105	$48⅞	48½	48⅞	— ⅛
C Util pr	z5	$102	102	102	
C Ut 4½ pr	35	89	89	89	—1
Cdn Wall A	25	849	49	49	— ⅛
Cheme 175p	1	$37¾	37¼	37¾	+ ⅛
Chrysler	400	$57¾	57	57	— ⅛
Clairtone	775	$7¼	7	7	— ⅛
Cygnus A	565	55	5	5	
Cygnus B	2700	67	6¾	7	+ ⅛
Cygnus pr	z100	$24	24	24	
Dale Ross	500	$16½	16½	16½	+ ⅛
Dale RAPxd	100	$10½	10½	10½	+ ⅛
Dist Sec	2747	$41¾	41¾	41¾	
D Bridge	200	$28	27¾	28	
D Coal pr	z50	87	7	7	
D Dairies	100	817	17	17	+ ⅛
Dom Elect	275	$12½	12½	12½	
Dofasco	2650	29¼	29¼	29¾	— ⅛
Dom Glass	225	$15¼	15¼	15¾	
D Glass pr	200	$18	18	18	
Dom Lime	200	$6¼	6¼	6¼	
D Lime rts	2730	25	21	21	—4
D Magnes	200	$9¼	9¼	9¼	
D Scot pr	215	$48½	48½	48½	
Dom Stores	625	$15¼	15	15¼	
Dom Tar	2804	$22¼	22	22	
Dom Tar pr	z5	$22¼	22¼	22¼	
Dom Text	420	$38¾	38¼	38½	+ ⅜
Du Pont	635	$52	51¾	51¾	— ⅛
East Ch Tr	z5	849	49	49	
Emco	17769	$13	13	13	+ ⅛
Emp Life	z1	$38	38	38	
Exquisite	5540	$12¾	12¼	12⅝	+ ⅛
Exquisite pr	568	$12¾	12¼	12¾	+ ⅛
Exquite Aw	1900	313	295	295	—5

F—J

Falcon	6121	$108	102¾	102¾	+2¼
Fam Play	735	62¾	28¾	28¾	— ⅛
Fanny F	z44	843½	43¾	48½	
Fed Grain	1950	87⅝	7¼	7½	— ⅛
Fibre	100	85	5	5	— ⅛
Fleet Mfg	500	70	70	70	
Ford Cda	765	$154	153	153	
FPE-Plon A	250	$16¾	16½	16⅝	+ ⅛
FPE-P pr	z25	864	64	64	
Fraser	100	$34¼	34¼	34½	— ⅛
Freiman	300	86	6	6	+ ⅛
Frontier Pr	100	$37¾	37¾	37¾	— ⅛
Steep R	500	705	690	690	—10
Sud Con	15000	36	35	37	—2
Triad	100	295	295	295	+5
Un Keno	300	800	800	800	+10
Yk Bear	1400	175	175	175	—10
W Decalt	200	395	395	395	
Zenmac	1000	45	45	45	+2

MINES

A—B

Acad Uran	16864	6	6	6	
Accra	3000	20	19½	19½	— ⅛
Advocate	100	810	810	810	
Agnico	18730	158	155	155	+3
Akaitcho	6300	85	85	85	
All Pitch	1100	18½	18¼	18½	
A Am Moly	3415	253	250	250	—8
Ang Rouyn	3300	288	250	255	—2
Ansil	6000	15	14	14	—1
Area	1500	74	74	74	—1
Arjon	3000	10	9	10	+ ⅛
Argosy	1000	29	28	28	+1
Armore	3700	27	27	27	+1
A Arcadia	8100	22	20½	21	
All C Cop	4500	142	140	140	—2
Aunor	800	390	385	390	+10
Bankeno	1000	23	23	23	—1
Bankfield	3966	11½	11⅛	11½	
Barnat	1000	75	75	75	
Baska	14000	12	11	11	— ⅛
B-Dun	2000	18	18	18	
Belleterre	5500	30	30	30	— ⅛
Bethlm	5400	735	730	730	+15
Bidcop	1850	8¼	8	8	—1
Black Bay	1000	12	12	12	+ ⅛
Bounty Ex	2300	25	24½	24½	—1½
Bralorne	1700	520	505	510	
Brunswk	920	$17¼	17	17¼	— ⅛
Bunk Hill	5000	24½	24	24	— ⅛

C—E

Cable	2500	18	17	17	—3
Cadamet	8000	12½	12	12	
Camflo	33100	251	245	248	—3
Camp Chib	5850	505	490	495	
C Tung	6200	103	100	103	+3
Cam Mines	2066	20½	20	20	— ⅛
C Austral	2000	6	6	6	
C Dyno	100	162	162	162	—3
C Jamieson	1300	96	86	86	—4
Cn Keeley	14300	23	22	22	—1
C Lencourt	6125	20	19½	20	+1
C Malart	500	79	79	79	
C Silica	4400	75	75	75	+2
Cantri	6500	35	33	35	+1
Candore	36000	13½	17	18	— ⅛
Captain	9000	15½	14	14	—1
Cariboo	1300	62	60	62	—3
Cassiar	4340	81¼	14	14½	
Cent Pat	600	141	141	141	
Cheskirk	16500	9	8	8½	— ⅛
Chester	19000	19½	19	19	
Chib Kay	46300	30	26½	30	+3½
Chib M	7500	54	52	52	—3
Chimo	9300	164	162	162	—1
Chrom	300	125	120	125	+1
Coch Will	1900	292	290	292	+3
Comb Met	3250	31	30	30	
Conlagas	2200	90	90	90	
Conlaur	1300	31	31	31	
Conigo	21000	49	48	49	
Con-Key	19000	13	12	13	
Con Shaw	5166	15½	15	15½	
C Bellek	17000	12½	12¼	12½	—1
C Brewis	1000	24	24	24	+1½
C Callinan	10500	16½	16	16	— ⅛
C Fen	800	15	15	15	
C Gillies	2000	8	8	8	
CG Arrow	1000	25	25	25	—1½
C Halli	8400	45¼	44	44	—1
C Marcus	1600	57	57	57	+2
C Mogul	7785	505	495	500	—5
C Morrison	8900	160	156	156	—8
C Mosher	2900	135	130	130	—5
Con Negus	18000	14½	14	14	— ⅛
Con Nichol	3000	13½	12½	12½	—1
ConCp Rt	1200	11	11	11	—1
C Northld	8300	18	17	18	+1
C Rambler	2300	205	201	201	—4
C Red Pop	1000	8¼	8¼	8¼	— ⅛
C Regcourt	12000	14	13	13	— ⅛
C Sanmorn	34500	7½	7	7	
Conwest	800	335	330	330	
Cop Corp	2900	38	37	37	—1
Cop Fields	7000	130	127	127	—1
Cop Man	12500	11	11	11	— ⅛
Craigmt	2570	81½	15¼	15½	+ ⅛
Croinor	23600	10	10	10	
Crowpat	21500	8	7½	7½	— ⅛
Daering	8922	13	12¼	12⅜	
D'Aragon	1000	16½	16¼	16½	
Dec Horn	4000	52	52	52	—1
D'Eldona	8900	15	13	13	—2
Denison	4767	$31¼	30½	30½	— ⅛
Dickson	830	490	480	480	
Discovery	825	300	300	300	—3
Donalda	10000	9½	9	9½	— ⅛
Duranie	500	30½	30½	30½	
E Amphi	8500	7	6	6	—1
East Sull	9725	770	750	765	+10

F—J

Fwest M	1000	12	12	12	
F Mar	5890	505	500	500	—5
Glacier	27900	16	14	14½	—1½
Glenn Exp	5500	13	12½	13	+ ½
Goldale	4500	33½	33	33½	+ ½
Int Helium	3000	127	125	127	+1
I Kenville	1250	35	35	35	—1
Irish Cop	14800	38	37	38	— ½
Iron Bay	7200	190	185	189	—2
Iso	6250	290	285	290	—6
Jacobus	4000	14	14	14	
Jaye Exp	26100	13½	13	13	
Joburke	2000	9¼	9¼	9¼	
Joliet	18100	43	42	43	+ ½
Jonsmith	29000	24½	23	23½	— ½
Joutel	1200	113	113	115	—4

K—N

Kerr Add xd	2476	880	845	860	+20
K Anacon	3899	320	315	315	—5
K Desmond	1500	43	43	43	
Kilembe	200	$15½	15⅜	15½	+ ⅜
Kirk Mln	620	15	15	15	
Kopan	1000	13½	13¼	13½	
Lab Min	200	$35½	35¼	35½	+ ⅛
L Dufault	9055	$13⅜	13½	13⅜	— ⅛
L Dai	2800	15	15	15	
L Shore	140	205	205	205	
La Luz	1100	$14¾	14⅝	14¾	+ ⅛
Langis	2000	43	43	43	—1
Latin Am	5500	13½	12⅝	12¼	
Leitch	2100	480	480	480	+10
LL Lac	2700	185	180	180	—1
Lorado	4000	145	142	143	+3
Louvicr	13000	24½	23¼	24	
Lyndhst	19000	6⅛	6	6	— ⅛
Macassa	350	275	270	274	+2
Macdon	5850	51	48	50	
MacLeod	350	114	111	111	—2
Madsen	1092	222	221	222	—1
Man Bar	3000	20	19	20	
Maralgo	3600	11¾	11¾	11⅝	
Marboy	2500	13	12½	13	+ ½
Marchant	9200	280	225	230	+5
Marcon	3000	8¼	8¼	8¼	+ ⅛
Martin	12900	71	67	68	—4
Mattagmi	1813	$19½	19¼	19¼	— ⅛
Maybrun	21500	14	13¾	13¾	—1
McAdam	21600	105	100	103	+1
McIntyre	445	$82¾	82¼	82¼	+ ⅛
McKen	70500	10½	8½	8½	—1½
McWat	40400	28	26½	27	—1½
Mentor	10500	46	44	45	—1
Merrill	36320	72	72	72	+15
Meta Uran	43000	14	14	14	
Metal Mine	1085	175	172	174	—1
Midrim	24700	42	40	42	+2
Min-Ore	5000	10½	10	10	—1
Moneta	1100	82	80	82	+2
Mt Wright	3062	52	50	50	
Multi-M	19300	46	43	44½	— ½
Nat Expl	3165	13½	13	13	
Nealon	1500	11	11	11	
Nello	500	20	20	20	
New Ath	1000	28½	28¼	28½	
New Bid	18000	3	3	3	
New Cal	5100	98	95	95	
Newnorex	2500	615	605	605	—10
Nconex w	4300	195	195	195	
N Goldvue	10500	7½	7	7	—1½
N Harri	5000	12½	12½	12½	
N Hdsco	4750	295	290	293	—2
New Jason	5000	9½	9	9	
N Relore	2500	13	13	13	— ⅛
Newlund	4500	16	16	16	
Newnor	2500	12	12	12	
N Mylam	103600	31	25	25½	+ ⅛
N Rouyn	10500	7	6½	7	+ ½
N Senator	16300	19½	19	19	
New Taku	3000	52	50	52	—4
Nisto	5000	9½	9¼	9½	— ⅛
Norbeau	4800	230	226	226	—1
Norgold	11500	10¼	9¾	10½	+ ⅛
Norlex	10100	25½	23	23	
Normetal	1425	480	480	480	+5
Norpax	65000	20	17	20	+2
North Exp	500	160	160	160	—10
N Goldcrt	700	15	15	15	
N Rank	500	33½	33½	33½	— ⅛
Northcal	158350	89	58	59	
North Can	1200	190	190	190	—7
Northgte	4585	900	885	900	
Norsp Aw	4000	72	68	68	—7
N Beauc	520	55	55	55	
Nudul	1000	17¼	17¼	17½	+ ⅛

O—S

Oakadia	5000	10½	10	10	—1
O'Brien	3500	7	72	74	+1
O'Leary	82000	11⅛	11½	11½	
Opemiska	2823	945	935	945	—20
Orchan	1525	520	515	520	+10
Orenada	6000	9	9	9	
Osisko	1000	42	42	42	
Pamour	720	202	200	200	—6
Parmaq	14000	12	12	12	
Patino	3202	915	910	910	
Palo	1000	350	350	350	—20
Pax Int	27950	24	31	32½	— ½
Pce Expl	20500	23	20	23	+2
Peerless	13500	14	13½	13¾	— ⅛
Pick Crow	1125	50	50	50	
Placer xd	1615	$25¼	25½	25½	
Porc Pay	12166	52	52	50	—1
Pow Rou	1300	41	41	41	—1
Preston	4555	10¼	10¼	10¼	—¼
Pine Point	1085	55½	54½	55½	+ ⅛
Probe	24427	40	35	37	—1
Purdex	41500	25	24½	25	+ ½
Que Chib	3000	15	15	15	
Que Lith	300	350	350	350	
Que Man	4500	19	18	19	—1
Q Mattgmi	4000	18	18	18	
Qunston	3815	15	15	15	
Quemont	z85	$11¼	11¼	11¼	
Quonto	3500	11	10½	10½	
Radiore	24000	45	43½	45	+2
Raglan	21000	210	198	210	+15
Rayrock	2800	106	100	100	+2
Reeves	300	300	300	300	
Rexspar	20000	11	10	10	— ½
Rio Algom	8105	$18¾	18	18½	— ⅛
Rockwin	5300	75	74	74	—1
Roman	5615	760	700	730	—30
Rowan Con	7500	8	7	7	—1
Ryanor	8200	13¼	13	13	— ⅛
Salem	12060	22	22	22	—1
San Ant	7600	25½	25	25½	+ ⅛
Sarimco	16500	20	18	20	
Satellite	4000	13	12½	12⅝	—1
Sheep Cr	1000	140	139	140	
Sherritt	8108	625	605	610	—15
Sil Eureka	501	250	250	250	—5
Silverfield	1700	285	276	280	—10
Silvmaq	57025	36½	33	34	—2
Sil Miller	2150	18½	18½	18½	—1½
Sil Stand	5000	151	150	150	—10
Siscoe	4150	235	251	251	—5
Starait	20000	6	5½	6	
Steep R	3885	700	680	695	—10
Sud Ont	34650	32	30	33	+1
Sullivan	4700	530	515	520	+5
Sunburst	9500	14	13	13	

T—Z

Teck Corp	1850	590	580	580	—10
Texmont	1885	162	155	160	
Texore	1000	56	52	52	
Tex-Sol	5810	44	41	41	—4
Tombill	1400	119	115	119	+4
Torbrit	2000	58	56	58	+1
Tribag	3350	268	263	268	+1
Tormont	10900	19	18	18	—1
U Asbestos	1000	290	285	285	
Un Buffad	18800	61	59	60	—1
UCL Mine	10000	17½	17	17½	
Un Keno	450	785	775	775	+15
U Mindam	1333	20½	18	18	—2½
Un Fort	5000	28¼	27	27	—1
Utd Fore	3000	15	15	15	
Upp Can	300	145	145	145	+2
Urban Q	29167	16	15	15½	— ½
Vauze	16000	73	70	72	+2
Vespar	3000	34	33	34	+2
Violam	56400	375	350	375	+25
Wasmac	600	180	180	180	
Werner	24700	6	6	6	
W Malar	8200	5	4½	4¾	— ⅛
W Beaver	7000	21½	20	21½	+ ½
West Mines	1850	545	535	535	—5
W Surf 1	1000	15	15	15	+ ⅛
Wilco	2310	37	37	37	
Willroy	7775	180	175	176	—3
Wilrich	1000	8	8	8	+ ½
Windfall	2500	30½	30	30½	+ ½
Yale Lead	3000	13	12	13	+1
Yellorex	2500	8½	6¼	6¼	—2⅛
Yk Bear	5050	167	163	164	—1
Young HG	6500	7	7	7	—1¼
Yukeno	2716	6	6	6	
Yukon	6500	55	55	55	
Zenmac	11700	41	39	39	— ⅛
Zulapa	35500	38	36½	36½	—2½

OILS

All Rox	800	25	25	25	—2
Acme Gas	19000	37	35	36½	—1½
Alminex	840	425	420	420	
Am Leduc	6000	13	12½	13	+ ⅛
Anz U Dev	5510	125	116	119	—2
Asamera	17500	144	130	130	—13
Banff	5900	840	810	835	+15
Cal Ed	130	$27½	27½	27½	— ½
Calvert	26720	39½	37½	39	+ ½
Camerina	2000	305	305	305	—5
CS Pete	8515	288	277	284	+7
C Delhi	1000	330	320	320	
C Ex Gas	7850	180	176	178	—1
C HighCr	17700	29	23½	29	+6
C Homestd	1141	142	140	142	+2
C LI Pete	1000	19	19	19	+1
Cdn Sup Oil	3459	$23½	23¾	23¾	— ⅛
Cent Del	3628	11⅛	11	11¼	+ ⅛
C West P	326	136	136	136	
Dev-Pal	200	115	115	115	
Dome Pete	600	19¼	19	19	
Dynamic	47800	85	80	85	+5
Fargo	900	325	315	320	—5
Fr Pete pr	6150	565	515	565	+40
Gridoil	3700	102	101	101	—2
Gr Plains	940	$13¾	13¼	13¼	
Midcon	5000	63	63	65	+1
Mill City	600	52	52	52	
Nat Pete	100	280	280	280	
N Davies	3500	23	22	22	—1
NC Oils	2395	400	395	395	—5
Numac	300	138	138	138	+1
Okalta	2500	14	13	14	
Permo	4080	28	28	28	— ⅛
Petrol	1800	85	85	85	—1
Place	11300	65	65	65	
Prairie Oil	400	345	340	340	—10
Provo Gas	6750	265	261	264	—1
Ranger	1700	200	194	198	+4
Scurry Rain	1835	$22¾	22	22	
South U	7000	8	8	8	
Spooner	50810	28	28	28	—2
Stanwell	500	32	32	32	—1
Triad Oil	4600	261	257	260	—1
Union Oil	650	$18¾	18½	18½	— ⅛
Unispher	3100	17	16⅝	16½	— ⅛
U Ranso	240	300	300	300	—10
Vandoo	28500	6	6	6	
Wstates	100	585	585	585	—15
W Decalta	13430	400	375	400	+15

Total Sales 4,606,000.

TOP TRADERS

MOST ACTIVE TORONTO STOCKS
By The Canadian Press

INDUSTRIALS

Stock	Sales	High	Low	Close	Ch'ge
Mass-F	22316	20½	20¼	20¼	— ⅛
Brazil	19764	57⅜	7	7⅜	+ ⅜
Int Sil P	10575	55½	54½	54½	— ¼
Hawker-S	9600	66½	6¾	6¾	
Salada	6525	$13¾	13½	13¾	— ⅛

OILS

Ang UDev	55100	128	118	119	—2
Spooner	50510	28	28	28	—2
Dynamic	47800	85	80	85	+5
Calvert	26720	39½	37½	39	+ ½
Acme	19000	37	35	36½	—1½

MINES

Genex	107700	42	38	39	—2½
N Mylam	103600	31	25	25½	+ ⅛
McKen	70500	10½	8½	8½	—1½
Heath	66500	9	8	8½	
Norpax	65000	20	17	20	+2

DIVIDENDS

Columbia Cellulose Co. Ltd., common 10 cents, June 30, record June 11.

Ingersoll Machine and Tool, "A" 12½ cents, payable July 3; record June 15; xd June 11.

VANCOUVER—NOON TODAY

(An asterisk in front of company name indicates that it has shares under option and distribution of treas

★★★★

LATE SPORT RACES

FOUR STAR FINAL

NEWS FLASHES STOCKS

WEATHER: Mainly Sunny

Victoria Daily Times

TODAY'S NEWS TODAY
Telephone 382-3131
Want Ads 386-2121

81st Year, No. 299 ★★★★ VICTORIA, B.C., WEDNESDAY, MAY 26, 1965 —50 PAGES PRICE: 10 CENTS WEEKEND 14 CENTS

EVERYONE BLASTS FIGHT

FINAL ★★★★ BULLETINS

Convicts Transferred to B.C. Pen

PRINCE ALBERT (CP)—Four convicts, who escaped from Prince Albert penitentiary and roamed this district for three days before being recaptured, have been transferred to the B.C. penitentiary at New Westminster, it was announced today.

Calgary Stamps Sign Two Veterans

CALGARY (CP)—Calgary Stampéders of the Western Football Conference today announced the signing of two veterans, Jim Furlong and Herman Harrison, for the 1965 season.

Furlong, a regular with the Stampeders since 1962, has consistently done the punting for the club. Harrison, former Arizona State University player, started with Stamps in 1964 and plays offensive tight end and defensive outside linebacker.

McNamara 'War Criminal': Pravda

MOSCOW (Reuters)—U.S. Defence Secretary McNamara was branded a "war criminal" by Pravda, the Soviet Communist party newspaper, today.

In a dispatch from North Viet Nam, two Pravda reporters described American bomber crews as "McNamara's killers" and "McNamara's 'black knights'."

REVENUE MINISTER:

'No Chance' Of B.C. Bank

VANCOUVER (CP) — Revenue Minister E. J. Benson said Tuesday that Premier Bennett has no chance of getting into banking.

In an interview Mr. Benson said the premier should put his money into universities and let Ottawa look after the banks.

He said the federal government has little objection to a bank with its head office in British Columbia but is not in favor of seeing the provincial government getting involved because banking is a federal matter under the British North America Act.

Mr. Bennett's application to Parliament for a bank charter has been stalled for some time.

"One could guess that almost every business in B.C. would have to deal with a provincial bank," he said.

Asked if he meant such business would be forced into dealing with a provincial bank, he replied that provincial authorities—such as school boards—would find it necessary to deal with the bank.

Private business would likely follow because of provincial loyalty.

"The result would be that the federal government would lose control of fiscal policy, which is constitutionally a federal matter," he said.

"Because of this the provinces are not to be allowed to participate in banking."

Mr. Benson, a chartered accountant, was here to speak to service clubs.

Meanwhile, in the Senate, first reading was given to a private bill to incorporate the Bank of British Columbia. The sponsor, Senator J. W. deB. Farris (L—British Columbia), said he would lead off the debate today.

A similar bill was killed by the senate banking committee last session after many senators objected to proposal by the B.C. government to buy 10 per cent of the new bank's shares. The government has since introduced a revised Bank Act in The Commons that would bar all governments from investing in banks.

Second Site 'Possible'

WASHINGTON (AP) — State Secretary Dean Rusk said today there may be a second Soviet installation in the vicinity of Hanoi, North Viet Nam, armed with what he termed missile-associated equipment.

He told a press conference this represents a deepening of the Soviet involvement in support of Communist North Viet Nam.

Rusk did not go into details, however, when asked about reports that there are more than one surface-to-air missile installations near the North Vietnamese capital.

But he acknowledged that "there may be a second site in the immediate Hanoi area."

Legion Votes For Leaf Flag

British Columbia veterans today rejected the Canadian Red Ensign as the official flag of the Royal Canadian Legion.

They voted in favor of substituting the new Canadian Maple Leaf flag, reversing their previous decision on this issue.

They also reversed a resolution from the Nanaimo and North Vancouver Island zone of the Royal Canadian Legion that the Red Ensign be retained as the Legion's color.

A majority vote in favor of the new Maple Leaf flag was recorded at the 27th annual convention of the Legion's Pacific Command in Victoria Curling Rink.

The resolution urged the Legion's Dominion command to "take early action to see that the national flag of Canada is honored and displayed in an appropriate manner by members of the Royal Canadian Legion."

It was opposed by Joseph Cass of Nanaimo.

"At our Winnipeg convention last year we agreed to retain the Red Ensign as the Legion's official color," he said. "I don't think we should go back on that."

Several delegates favored retaining both flags, but the majority agreed this would be impossible.

The convention unanimously voted for an increase in the disability pension for veterans from $2,400 to $3,500—the minimum wage for an unskilled federal civil servant.

RACING PAGE 29

Blackest Night, Says Farr

By THE CANADIAN PRESS

When St. Bernadine, the "father of boxing," died in the 13th century, the sport died with him for more than 400 years until the English revived it.

Tuesday night, cries of "fix," "fake," "fraud" were heard in many theatres in Canada and the United States when heavyweight champion Cassius Clay knocked out Sonny Liston with a "phantom punch" in the first round.

The controversial knockout at Lewiston, Me., left a nasty cloud over boxing for the umpteenth time in the last decade, and once again the sport's obituary is being written.

The heavyweight division is the key to boxing's success. When it dies so does the rest of the sport—little by little.

But then along comes another heavyweight match and the prospects of a big purse—and the sport is "revived" until the next time.

And there are potential matches for Clay, against Floyd Patterson or George Chuvalo of Toronto, that could air the boxing arenas once more. For television provides fantastic purses in heavyweight championship matches and as long as it does the corpse at least will remain warm.

REACTION CRITICAL

Clay's heavyweight title defence Tuesday night drew a lot of caustic comments the world over.

In London, British heavyweight champion Henry Cooper watched the fight beamed by Early Bird satellite. He commented:

"The American public must be getting fed up. Horizontal British heavyweights can do better than that."

The first big sporting event ever beamed live to Europe from the United States started at 3:30 a.m. London time. It drew wry comments from two former British champions.

Tommy Farr, who lost a 15-round decision to Joe Louis when the Brown Bomber was world heavyweight champion, said:

"This is the blackest night in boxing, and I missed my beauty sleep to see this shocker."

Terry Downes, former world middleweight champion, said:

"My wife Barbara can take a

Continued on Page 2

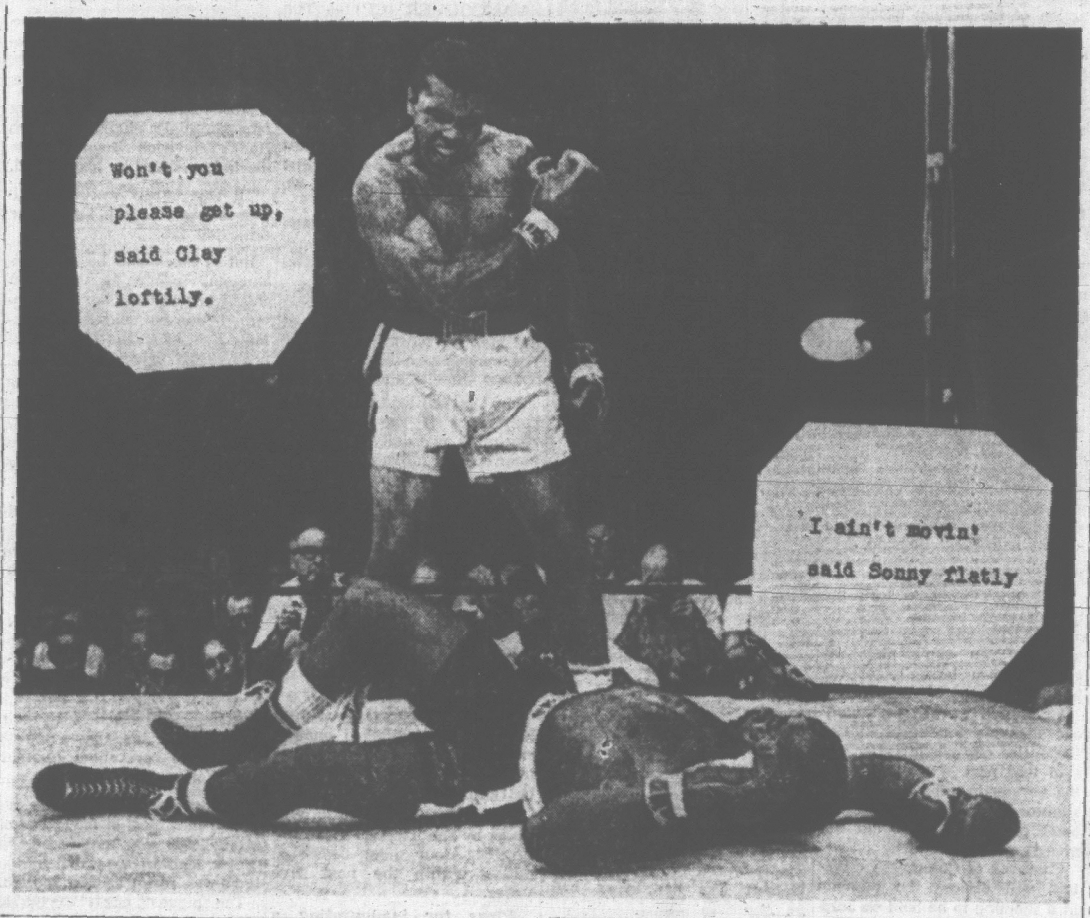

'KO Punch Hit Like Wet Towel'

NEW YORK (CP) — Sport writers at ringside generally agree that the world heavyweight boxing championship bout between Cassius Clay and Sonny Liston Tuesday night was an atrocity.

Clay knocked out Liston in the first round at Lewiston, Me., and the New York Herald Tribune headlined the story on its front page:

"The fight to end all fights."

There was much doubt, too, about the punch Clay threw—a "phantom right" Cassius said—and the time of the knockout, announced as one minute of the first round.

Red Smith of The Herald Tribune sugested that "they should have searched Liston for concealed sleeping powders."

"The first punch thrown by the champion was a short nearly invisible right hand that landed on Liston's jaw," wrote Jesse Abramson of The Herald Tribune. "It was his only real punch—after running, backing and ducking from Liston's determined pursuit."

NOT MUCH POWER

Robert Lipsyte of the New York Times also noted that the punch was a short right hand that "did not seem to have knockout power."

"This wildly unpredictable young man (Clay) put another strain on credulity," commented Arthur Daley of The Times. The fight "had to be seen to be believed and even then it was hard to believe."

Breslin was particularly brutal in his comments.

"Clay snapped a right hand from his hip. It was a little, loose-armed punch. But it was a short punch. Short enough to sting. It hit Liston on the side of the head like a wet towel.

"Liston went down. He went down as if he had been shot by a gun. Sonny Liston, who had never been off his feet in his life, who had fought in the ring with a broken jaw, who had kicked back at cops in the back of police stations, who had taken night sticks on the top of the head, went down onto the floor. He went down with his hands over his head, just like Jack Johnson did, and he was counted out in one minute of the worst mess in the history of all sports."

"Oh, Liston looked as if he had been hit. He looked straight across the ring and his eyes blinked and looked crazy while he wallowed on the canvas."

COULDN'T HEAR COUNT

The timekeeper's count had become lost and the referee, Jersey Joe Walcott, was busy chasing Clay to a neutral corner. While he was doing this Liston got up to one knee.

"Nobody had said 10 yet that anybody could hear," Breslin

Continued on Page 2

Foster 'Threat' Veteran Warns

VEITH
. . . Fords poor bet

FOSTER
. . . one of four

INDIANAPOLIS (AP)—The Ford-powered cars should be the ones to watch in the Indianapolis 500-mile race Monday, but veteran driver Bob Veith says his rear-engine Offenhauser will beat them in the long run.

"I'm not worried about the Fords," said Veith, of Fort Bragg, Calif. "Actually, I don't think many of them will finish."

One of the four drivers Veith considers his chief rivals is Billy Foster, 24-year-old Victoria car salesman who became first Canadian to qualify for the race when he averaged 158.416 mph in his rear-engined Offenhauser May 16.

The others are Offey driver Jim McElreath of Arlington, Tex.; and Novi drivers Bobby Unser of Albuquerque, N.M., and Jim Hurtubise of North Tonawanda, N.Y.

"I think they have the machinery to go competitive for the full race," Veith said.

Veith was in Victoria in December, 1963, to participate in a safe driving campaign jointly sponsored by The Times. He gave lectures at several schools in Greater Victoria and up-Island.

RCMP Shoot Man After Dog Slain

ROSSLAND (CP)—A 36-year-old man wounded by an RCMP constable has been committed to a mental institution.

Police said today no charges have been laid against Alison Malcolm Martin, an official of Consolidated Mining and Smelting Co. at Trail, who was shot in the forearm and thigh after a police dog was killed in a burst of buckshot.

Police said he was shot Tuesday by Const. Robert Stephens, a dog master.

They said two RCMP officers went to Martin's home early Tuesday after being told that another man had been ordered out of the house at knifepoint.

RCMP said the two officers were driven from the front door at gunpoint and called for additional officers from Trail and Nelson.

Const. Stephens, with Cindy, accompanied by Supt. John Stevenson, entered the house after hearing a shot inside.

They said Supt. Stevenson looked into a closed stairway to the third floor and found himself facing a man with a shotgun. He backed away and the dog, which had been ordered to attack, was shot as she leaped at the man, they said.

Const. Stephens then fired twice at the man, wounding him in the forearm and leg, police said.

RCMP said they then seized the shotgun, which had one charge in it with the hammer cocked.

GRAD LIST THURSDAY

A list of the graduating class of the University of Victoria will be published in The Times Thursday.

Names will be released following a meeting of the university senate tonight.

Canada's Extremes

High—Ottawa 83
Low—Regina 28

'TAKING CASH WITHOUT PROVIDING REAL FIGHT'

CHATTANOOGA, Tenn. (AP)—Bob Summitt, legal counsel for the World Boxing Association, described Cassius Clay's first-round knockout of Sonny Liston as "a farce and a fraud."

"Tonight was another good example of taking money from the public without giving them a real fight," Summitt said Tuesday night.

'Squalid Shemozzle' British Name for It

LONDON (Reuters)—European sports writers and fans, with Britain leading the chorus, joined today in deriding the outcome of Tuesday night's Clay-Liston fight.

Today's London papers carried banner headlines in which the key words were "stinker," "farce" and "fix."

The Geneva daily La Suisse headlined its story "Parody of a fight." The leading Paris paper France-soir said: "Boxing, already in a state of confusion in the United States, had no need of this new blow below the belt."

In the London Evening Standard George Whiting called the heavyweight title fight "a squalid little shemozzle."

If the British sounded angrier than other Europeans, it may have been because millions of them had stayed up most of the night to see the fight "live" on BBC television via a special Early Bird transmission.

The London Daily Express devoted much of its late edition front page to a six-column headline, "Clay keeps his title in 60-second K.O. farce," over a five-column picture of Liston on the floor with Clay standing over the challenger.

BENNETT VISITS JAPAN ROYALTY

TOKYO (Reuters) — Premier W. A. C. Bennett of British Columbia, accompanied by five provincial ministers, was received today by Crown Prince Akihito and Princess Michiko at their palace in Tokyo.

The British Columbians flew into Tokyo Monday on an 11-day economic mission to seek expanded trade and economic relations with Japan.

This afternoon they were to visit a camera company and three electric appliance makers in Tokyo.

Thursday they will meet Japan's trade minister, Yoshio Sakurauchi.

The visitors already have conferred with Prime Minister Eisaku Sato and other leading government officials.

They are scheduled Thursday to visit western Japanese industrial cities for a four-day inspection trip. They will return home June 3.

Vancouver Stocks

VANCOUVER—Closing sales: Texmont Mines 2,000 at $1.60, Jericho Mines 500 at .43, Copper Soo 3,000 at .47, Rolling Hills Mines 1,000 at .55, Dundee 3,000 at .78, Can. Am. Pete 500 at .14½, Skeena Silver 1,500 at .19, Ace Mines 2,000 at .40, Utica Mines 1,000 at $2.25, Sileurian Chief 500 at .49, Arlington Silber 1,000 at .50, New Indian Mines 2,000 at .21, Kamloops Copper 1,000 at .69.

NURSERY SCHOOL COMPLAINANT:

John-John Punched Nose-Nose

NEW YORK (AP)—John F. Kennedy Jr., four - year - old son of the late president, has been attending nursery classes since February at a private school run by Roman Catholic laymen just off Fifth Avenue, it was disclosed today.

"He's a great kid and likes school very much," a source at St. David's School said.

Asked if John's school chums are aware he is the late president's son, the source said: "No, I don't think so. They're four-year-olds."

John's enroiment at St. David's was first brought to light by the New York Herald Tribune with this anecdote in today's editions:

"The new boy punched me in the nose," the four-year-old boy told his mother on coming home from nursery school the other day.

"Oh," said his mother, "I didn't know there was a new boy. Who is he?"

"I don't know," said her son. "He says his name is John Kennedy."

LONDON (AP)—Mrs. John F. Kennedy and her two children left for home today after a two-week visit to Britain. They came for the dedication of the Runnymede Memorial to president Kennedy and stayed on for a holiday in London.

Even th' champ's invitation couldn't git a rise out of Liston.

★ ★ ★

Boxing got hit harder'n either o' them fellers.

★ ★ ★

Th' Americans hev' started t' leave Dominica. It's a wonder th' Dominicans don't too.

OVERNIGHT ENTRIES

HOLLYWOOD PARK

FIRST RACE—$4,000, claiming, three-year-olds, seven furlongs:
Star Space (D. Hall) 108
Kinda Sudden (D. Gorman) 113
Prince Tab (J. Baze) 116
Leisurely Midge (W. Shoemaker) 114
Star of Famy (J. Leonard) 108
Teds Pet (D. Ross) 116
Allberry (R. Campas) 113
Patsy Doodles (S. Trevino) 114
Devon's Delight (A. Pineda) 108
Motionless (W. Harmatz) 108
Bob Weinberg (G. Taniguchi) 113
Cis (K. Church) 111
Toe River (P. Moreno) 116
Casey Steel (E. Servan) 111
Last Son (J. Baze) 116
Green With Envy (W. Harmatz) 113

SECOND RACE—$5,000, maiden three and four-year-olds, six furlongs:
Greek Puni (B. Jennings) 112
Toulore (W. Shoemaker) 112
Smart Smoke (A. Pineda) 122
Easy Moving (A. Sherman) 112
Zetes (W. Harmatz) 112
Noodle King (S. Trevino) 112
Negotia (P. Moreno) 112
Proposition (D. Hall) 112
Quick Mail (K. Church) 112
Merton Street (F. Alvarez) 112
Prince Easy (J. Baze) 122
Anton's Fun (D. Gorman) 112
Tivoli (S. Trevino) 112
Old Quamado (R. Menell) 112
Kelland (J. Baze) 112
I'm Special (D. Hall) 112

THIRD RACE — $4,500, maiden two-year-old colts and geldings, five furlongs:
Big Ticket (M. Valenzuela) 117
Alcigame (A. Pineda) 117
Tux N' Tails (J. Longden) 117
Nilo Boy (R. Campas) 117
Hill Clown (D. Gorman) 117
There Goes Sam (A. Maese) 117
Stage Clown (W. Shoemaker) 117
Freedom Ring (J. Baze) 117
Loafer Jay (F. Alvarez) 117
Recital (J. Leonard) 117
Meandros (D. Hall) 117
Jeapaulas Prince (D. Ross) 117
Fleet Willie (W. Harmatz) 117
Deer Blue (D. Hall) 117
Irish Jig (A. Maese) 117
Rich Rullah (R. Campas) 117

FOURTH RACE — $5,000, claiming, three-year-olds, six furlongs:
Tony's Getaway (R. Menell) 108
Joyful Return (A. Maese) 113
Arrivederla (P. Moreno) 108
Chalktoe (W. Harmatz) 113
Song Leader (R. Campas) 108
Real Royal (A. Pineda) 113
Anthony (J. Baze) 113
Dugwin (D. Hall) 113
Mordida (G. Hernandez) 113
Red Balloon (M. Valenzuela) 116
Full Pay (D. Gorman) 113
Neotim (D. Ross) 113
Ten Across (F. Costa) 108
Annalia (W. Shoemaker) 108
Twendi (G. Taniguchi) 108

FIFTH RACE—$6,000, claiming, three-year-olds, one mile:
Indestructible (J. Longden) 116
a-Exorbitant Miss (S. Trevino) 107
a-Edward Smith (W. Shoemaker) 116
Talk Big (E. Burns) 116
Little Red Man (W. Harmatz) 119
Symi (J. Baze) 119
Tonas (J. Leonard) 112
a-Entry.

SIXTH RACE—$7,500, allowances, two-year-olds, five furlongs:
Silver Fir (W. Harmatz) 120
El Bleu (W. Hartack) 120
R. Tux (J. Baze) 117
Khaled Twist (E. Burns) 114
a-Eiffel's Last (J. Leonard) 114
a-Dr. Goodfellow (J. Leonard) 114
Diamond Beau (F. Alvarez) 114
Prince Red God (W. Shoemaker) 114
The Feat (D. Ross) 120
Fallen Lady (A. Pineda) 114
Corporal Tige (A. Maese) 114
a-Entry.

SEVENTH RACE — $10,000, classified allowances, fillies and mares, four-year-olds and up, one mile:
Jalousie (W. Shoemaker) 114
Final Step (A. Pineda) 114
Tudor Coup (J. Trevino) 109
Duchess Khaled (R. Menell) 117
Nashville Light (K. Church) 114
Be A Queen (J. Baze) 120

EIGHTH RACE — $20,000 Added Sequoia Handicap, fillies and mares, three-years-olds and up, six furlongs:
Kea (D. Ross) 113
Savail (W. Harmatz) 119
Curious Clover (W. Shoemaker) 122
Cosby Bonds (A. Maese) 116
Hi Rated (D. Hall) 122
Yes Please (G. Taniguchi) 115
My Bright Baby (J. Longden) 111

NINTH RACE—$4,000, claiming, four-year-olds and up, mile and one-eighth:
Count Glitter (K. Church) 116
Proven Valor (S. Trevino) 113
Little Next (B. Jennings) 113
Justiciero (W. Shoemaker) 113
Our Alibi (G. Taniguchi) 113
Clean Answer (J. Longden) 116
Classic Pat (A. Pineda) 116
Emblematic (D. Ross) 113
Sarajih (D. Hall) 113
Gallant Mig (J. Baze) 116

SELECTIONS

1—Patsy Doodles, Prince Tab, Kinda Sudden.
2—Negotia, Smart Smoke, Greek Puni.
3—Nilo Boy, ux N' Tails, Stage Clown.
4 — Real Royal, Chalktoe, Joyful Return.
5—Little Red Man, Symi, Indestructible.
6—El Bleu, The Feat, Diamond Beau.
7—Be a Queen, Duchess Khaled, Nashville Light.
8—Curious Clover, Yes Please, Hi Rated.
9—Classic Pat, Count Glitter, Sarajih.
ONE BEST: NILO BOY.

RACE RESULTS

HOLLYWOOD PARK

First Race—Mile and one-sixteenth:
Persian Rug (Burns) $17.00 $8.00 $6.40
Master Lark (Church) 7.00 5.40
Atticus (Taniguchi) 8.60
Also ran: Breeze On, High Transport, Jack's Reward, Thot-Ud-Never, Ditto Mark, Winter Storm, Perfect Blend, Gaelic Ocean, Darnhill. Time—1:43 4-5.

Second Race—Six furlongs:
Belle Tudor (Harmatz) $46.40 $16.80 $10.80
Sculptured (Shoemaker) 4.00 3.40
Elena (Burns) 7.40
Also ran: Encounter, Tierrulla, Lady Lorelei, Casy's Honey, Star Stepping, Miss Trude, Balya Begum, Mad Ungari, Green Hills. Time—1:10.
Daily Double paid $390.40.

B.C. Man Killed

HOPE (CP) — Karl Forster of Richmond was killed early Tuesday when his car slammed into the entrance to Saddle Rock tunnel, north of here on the Fraser Canyon Highway. Police said Forster was alone in the car. A coroner's inquiry was to be held.

Consul to Retire

VANCOUVER (CP)—Avery Peterson, United States consul in Vancouver, retires Aug. 10 after only a year here, but more than 35 in the foreign service.

40 TONS OF BOMBS RAIN ON RADAR SITE

SAIGON (Reuters)—U.S. Air Force jets today blasted a radar site and petroleum storage depot in North Viet Nam.

Twenty F-105 Thunderchiefs supported by other jets early dropped about 40 tons of bombs on the Hon Matt Island radar site, 140 miles south of Hanoi, destroying and damaging a number of buildings.

The same planes then dropped about 12 tons of bombs on the petroleum depot at Vinh, 150 miles south of the capital. They reported that two fires started by Tuesday's strike on the same target were still burning.

Inter-Faith Service For Grads

DUNCAN—An inter-faith service for graduating students will be held Sunday evening in Duncan United Church.

Special preacher will be Rev. Roy Chubb, of Williams Lake United Church.

Rev. H. D. McIntee of St. Edward's RC Church, Duncan, and Ronald MacMillan, of Duncan Presbyterian Church, will assist.

Quamichan Junior Secondary School Choir, under direction of Peter Yelland, will lead the praise and Colin Tassin, president of the Cowichan High Student Council, will read the lesson.

Duncan Leads In TB Seal Contributions

DUNCAN — Duncan TB Seals committee had the highest percentage of contributions in the province in 1964.

It also had the second lowest cost per dollar raised.

Duncan's average contribution was $1.28 against the provincial figure of 72 cents.

With a 13.9 cents per dollar cost Duncan fell behind Port Alberni.

Duncan raised a total of $4,570 in a drive led by postmaster Robert Corney.

Eight Marines Head for Home

SANTO DOMINGO (UPI) — Eight marines climbed aboard a helicopter today on the first leg of their return to the United States. They were the first unwounded American troops to leave the Dominican Republic since the first U.S. forces arrived here April 28.

(See story page 15.)

Tunisia Stays Away

CAIRO (Reuters) — Tunisia stayed away today as 12 Arab heads of government or their representatives met here for a conference whose agenda includes Tunisia's proposal for Arab-Israeli negotiations.

VETOED BUDGET APPROVED

Sidney village council Tuesday approved its 1965 budget after it had been vetoed by chairman A. A. Cormack.

In a surprise move after the budget had been given third reading, the village chairman said he was returning the budget bylaw to council for reconsideration "because I feel it is a grave mistake."

"I feel this is another attempt to launch debit financing something that previous councils have avoided," he stated.

NO SURPLUS

He charged council had made no provision in the budget for a surplus to take care of emergencies.

He explained over a period of years the general revenue account accumulated a surplus of $27,698. This fund was used as working capital by previous councils for operating expenses until current taxes and other revenue were received.

"This surplus has now been absorbed in this year's budget as part of the $84,235 itemized for capital expenditure out of revenue," he said.

$10,000 ONLY

He urged council to transfer only $10,000 of the surplus for capital expenditure out of revenue and to return $17,698 for emergencies.

"In view of the uncertainty at the present moment as to the future of the village in the present controversy of incorporation (North Saanich), I feel this is most important," he said.

Council reconsidered the budget at the end of the meeting and endorsed it.

"BLOCKING"

Comm. Douglas Taylor accused the chairman of "blocking tactics."

Comm. Andrias Boas pointed out the village had a surplus to take care of emergencies.

"We have $9,000 taxes in arrears," he said.

"This is not money on hand," replied Mr. Cormack.

PRICES SLASHED On All USED CARS

MORRISON CHEVROLET OLDSMOBILE LTD.

Grand Opening SALE
3050 DOUGLAS AT FINLAYSON

Too old to buy insurance?

Being over 65 is no barrier to the purchase of new life insurance. And for many people in their sixties or seventies it can be a very wise "buy."

Here's an example. A man age 75 has a substantial number of investments. At death, estate taxes will have to be paid. To raise the cash, income-producing assets have to be sold, often with severe losses to the beneficiaries. Life insurance can prevent this loss by providing the necessary cash.

Manufacturers Life has a sound reputation for its liberal approach to insuring older people for the purpose of estate conservation or for guaranteeing the continuity of a business. Our representatives are qualified to provide competent counsel to help our senior citizens meet these special needs.

See the Man from Manufacturers.

J. B. Daniel, C.L.U
Representative
VICTORIA
Tel: EV. 5-5751

MANUFACTURERS LIFE
INSURANCE COMPANY

13-64

LOW COST

We Reserve the Right To Limit Quantities — Prices Effective May 27, 28, 29

FRIENDLY LOW COST MARKETS ARE LOCATED IN EVERY DISTRICT ON SOUTHERN VANCOUVER ISLAND

Adams' Low Cost, 1446 Haultain Street
Berry's Low Cost, Honeymoon Bay
Brown's Low Cost, 204 Menzies St.
Brunings Low Cost, Youbou
Chick's Low Cost, 3888 Carey Road
Collins' Low Cost, 2335 Amity Drive
Frank's Low Cost, 2002 Oak Bay Avenue
Gibbs' Low Cost, 2224 Sooke Road
Gordon's Low Cost, 164 Burnside Road
Hayes Low Cost, Duncan
Henderson's Low Cost, 360 Moss Street
Hobbs' Low Cost, 530 Craigflower Road
Hollywood Low Cost, 1702 Lillian Road at Fairfield Road
Jim's Low Cost, 284 Belmont Road
Lee & Sons Low Cost, 4085 Quadra Street
Lewis' Low Cost, 2887 Foul Bay Road
Price's Low Cost, 714 Goldstream Avenue
Raynor Low Cost, 3931 Blenkinsop Road
Reid's Low Cost, 304 Goldstream Avenue
Robertson's Low Cost, Chemainus
Seven Oaks Low Cost, 3935 Carey Road
Shawnigan Lake Low Cost
Simmons' Low Cost, 801 Craigflower Road
Sunny Service Low Cost, Saltair
Super Low Cost, 899 Esquimalt Road
View Royal Low Cost, 246½, Island Highway
Wells' Low Cost, 3534 Quadra Street
Wellburn's Low Cost, 1058 Pandora Avenue
Will-O-Way Low Cost, 2579 Cadboro Bay Road
Wilson's Low Cost, 401 Burnside Road

ROAST Cross Rib or Blade ... lb. 59c
Fresh GROUND BEEF 2 lbs. 79c

HUNT FOR HUNT'S IT'S THE BEST
Tomato Catsup 2 11-oz. bottles 37c
Peaches Sliced or Halves 2 15-oz. tins 45c
STEWED TOMATOES 2 15-oz. tins 45c

MIRACLE WHIP KRAFT, 32-oz. JAR 59c
CEREAL CAP'N CRUNCH 8-oz. PKG.... 37c
Lipton's Soup Chicken Noodle Tomato-Vegetable 2 PKGS. 49c
NALLEY'S Apple Base 2 10-oz. tins 55c
Junior Mallows LIDO, PKG. of 28 COOKIES... 29c

JAVEX BLEACH 32-oz. plastic 18c
Fleecy 64-oz. 80c
LIQUID SUNLIGHT 26-oz. plastic 59c
LUX BEAUTY SOAP 3 reg. size 39c

DAD'S COOKIES
COCONUT, CHOCOLATE CHIP, BUTTERCRISP
3 PKGS. 89c
MIX OR MATCH THEM

MAXWELL HOUSE INSTANT COFFEE
LARGE 10-oz. JAR $1.39

CARNATION MILK
6 TALL TINS 89c

SNOBOY Carrots 2 lbs. 19c
CALIFORNIA VALENCIA Oranges LB. 10c
SNOBOY Extra Fancy WINESAP APPLES 4 lbs. 55c

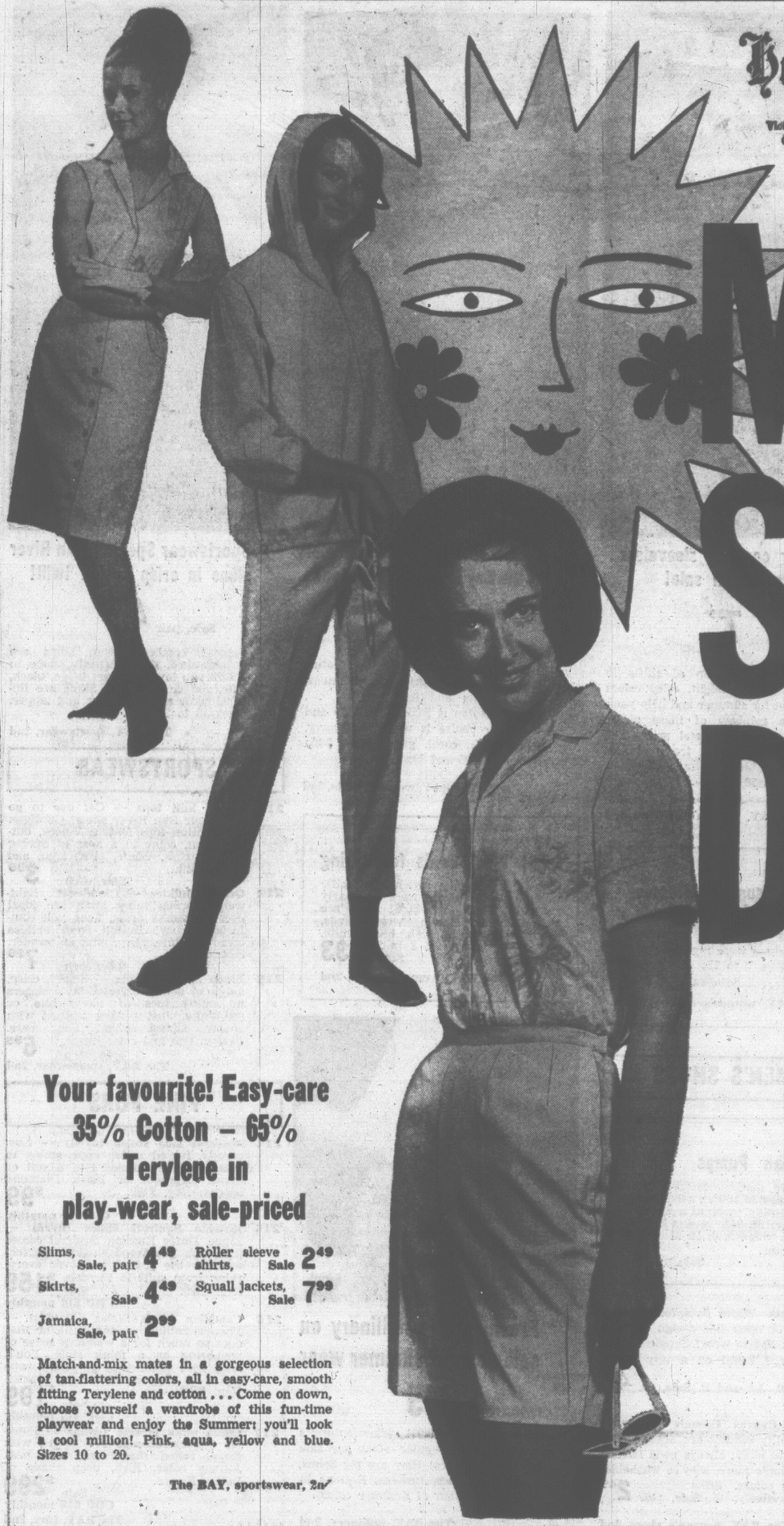

Hudson's Bay Company.

INCORPORATED 2ND MAY 1670.

Victoria's Great Store at Fisgard and Douglas Streets Dial 385-1311
Open Daily 9 a.m. to 5:30 p.m. Thursdays and Fridays 9 'til 9

MAY SALE DAYS

starts Thursday

9 'til 9

Best buys for your Summer fun and year-round enjoyment at the Bay . . . Come on down and bring the family, shop THURSDAY, FRIDAY and SATURDAY from lower main to fourth floor and have yourself a ball at the Bay's MAY SALE DAYS.

Your favourite! Easy-care 35% Cotton – 65% Terylene in play-wear, sale-priced

Slims, Sale, pair **4.49**

Roller sleeve shirts, Sale **2.49**

Skirts, Sale **4.49**

Squall jackets, Sale **7.99**

Jamaica, Sale, pair **2.99**

Match-and-mix mates in a gorgeous selection of tan-flattering colors, all in easy-care, smooth fitting Terylene and cotton . . . Come on down, choose yourself a wardrobe of this fun-time playwear and enjoy the Summer: you'll look a cool million! Pink, aqua, yellow and blue. Sizes 10 to 20.

The BAY, sportswear, 2nd

shop by phone

Dial 385-1311

Can't shop in person? The Bay is as close as your telephone . . . Just dial 385-1311, and order by number on the items that appeal to you most. Phone order board opens at 8:30 a.m.

MAY SALE DAYS

Thursday and Friday

9 'til 9

All Day Saturday

Hudson's Bay Company
INCORPORATED 2ND MAY 1670.
Douglas at Fisgard Dial 385-1311

202 **Summer coolers: sleeveless shift dresses on sale!**

Sale, each **7.99**

A light-hearted group of shifts in sleeveless styles, bright, crisp colors . . . Get set for summer and help yourself to a rainbow of these pretty frocks in assorted pastel prints and plains: colors range from orange, navy, pink, blue white, yellow to green. Sizes 10 - 20.

The BAY, women's dresses, 2nd

207 **You're best suited for summer at the Bay in one of these looks**

Sale, each **$19**

Here's terrific style selection featuring the newest looks going in linens, cotton knits and light wools . . . Every fashion is FULLY LINED and the color choice is wonderful: navy, white, pink, coral, green, blue. 5-15; 8-18. Reg. $25 and 29.95!

The BAY, women's suits, 2nd

210 **Sportswear Special! Dan River slims in crisp cotton twill!**

Sale, pair **4.99**

Smooth, combed cotton slims are wrinkle-shed, fit beautifully, come in colors you love to wear: beige, black, blue, red or pink . . . Slims are finished with a side pocket and zipper. Sizes 10 to 20.

The BAY, sportswear, 2nd

SPORTSWEAR

211 **Cotton knit tops** — Get one to go with your Dan River slims! Cardigan style cotton tops feature V-neck, button front, come in a host of Spring fresh pastels. White, pink, aqua and blue. S.M.L. Sale, each **3.00**

212 **Orlon Bulkies** — Cloud-soft, lightweight orlon bulky knits are ideal over sleeveless dress, keep you comfortably cozy! Button front bulkies come in white, navy, pink or powder. S.M.L. Sale, each **7.99**

213 **Linen blazer jackets** — Smart, crisp, single or double breasted style blazers in multi-stripes of navy/white or red/white. Just perfect teamed with shorts, slims, skirts! Easy care. Broken size and color range. Sale, each **5.99**

The BAY, sportswear, 2nd

FINE FURS

214 **Muskrat side stoles (dyed)** — Lusciously furred collar cape stoles to toss over the shoulders of a suit or dress. Labrador or Black Diamond shades. Reg. $139. Sale **$99**
CDP $9 monthly

215 **Russian Squirrel stoles (dyed)** — Light, fluffy Russian Squirrel comes in a rich Teakwood shade is perfect to wear the year round over everything from suits to formals. Reg. $199. Sale **$159**
CDP $10 monthly

216 **Canadian Mink Stoles (Natural)** — There's nothing so beautiful, or that does so much for a woman's sense of well-being as a mink stole. You'll love these collar cape or pocket cape styles in Ranch Mink and Pastel. Reg. $299. Sale **$199**
CDP $15 monthly

217 **China mink jackets (dyed)** — Popular and fashionable 27" length with large, rolled shawl collar or neat Johnny colar. Rich, deep shade of Indian Brown. Sale **$299**
CDP $15 monthly

The BAY, furs, 2nd

201 **Put comfort at your feet with Personalities Pumps!**

Sale, pr. **7.99**

Sparkling in Summer white, these fashion shoes feature a classically plain tailored look based on illusion or high heels. Chose yours in sizes 5 to 10. AA and B.

The BAY, women's shoes, 2nd

203 **Spring and summer dresses**

A wide range of fabrics, styles, colors and patterns in junior or misses' fashions. Dresses were regularly 14.95 and 19.95! Sizes 7 to 15; 10 to 20. Sale, each **12.99**

The BAY, women's dresses, 2nd

WOMEN'S SHOES

204 **Cool Italian Pumps**

Fashion right and comfortable, that's a pair of imported Italian sandals with the neat finishing touch of a wedge or flat heel. Terrific style variety in white bone or tan. Sizes 5, 6, 10 in N and M widths. Sale, pr. **4.99**

205 **Teen Flats**—White flats for summer in sling or open side design . . . the kind you like to wear! Supple leather uppers are based on a tiny Jackie heel. Sizes 5-10, AA and B. Sale, pr. **4.99**

206 **Kedette Canvas Casuals** — Famous first quality casuals are always comfortable to wear; always good fashion —and what's more, they're washable! Assorted colors. Sizes 5-10 collectively. Sale, pair **2.49**

The BAY, women's shoes 2nd

208 **Light Wool Coats for Spring**

Classic or novelty styles at terrific savings these coats were regularly priced at 39.95 and 49.95! Here are button-fronts, classic wraparounds, collarless looks in pink, blue, white, navy, beige or green. 8 to 20; 7 to 15. Sale **$33**

The BAY, women's coats, 2nd

209 **Fresh, pretty millinery on sale now for summer wear**

Sale, **$5**

Reg. 6.95 to 9.95! Manufacturer's samples and regular stock on sale at one low price! Here are big brims, profiles, cloches, turbans, Bretons in a wide selection of Summer colors.

The BAY, millinery, 2nd

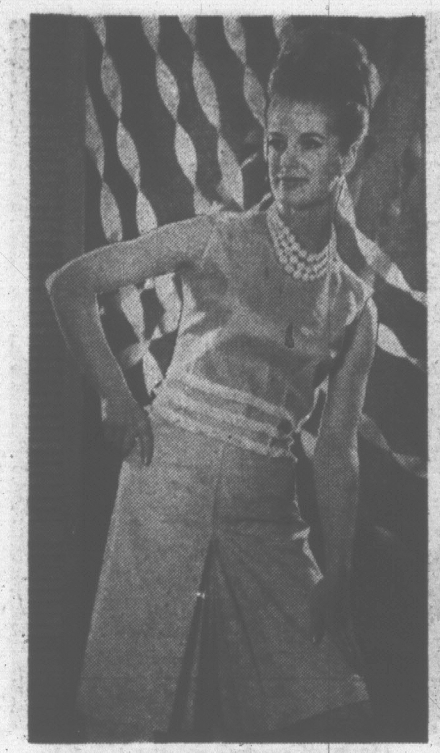

301 **Crisp new cotton sailcloth sportswear to mix 'n' match**

Fringed pop tops, Sale **2.99**
Print blouses Sale **2.99**
Culottes Sale, pr. **5.99**
A-line skirts Sale **4.99**

Fresh, pretty and so smartly comfortable to wear! You'll loves this mix 'n' match playwear in sun-lovin', tan flattering colors of pink, turquoise, black or navy. Sizes 10 to 16.

CAREER COLLEGE SHOP

302 **Denim cut-offs and shirts** — The perfect blend! Crisp, gingham shirts paired with denim cut-offs that feature roll-up cuffs and zipper front. Navy, blue and aqua. Sizes 8 to 16.
Shirts, Sale **2.99** Cut-offs, Sale **2.79**

303 **Orlon semi-bulky knits**—6-button style in easy-care cloud-light Orlon. Washable cardigans come in beige, white, yellow or aqua. 6-button style. S.M.L. Sale, each **7.99**

304 **Cotton T-Shirts** — Two styles; turtle neck or scoop neck T-shirts in stripes of beige, blue, pink or yellow. Easy care, comfy to wear in sizes S.M.L. Sale, each **2.49**

305 **Reversible poplin overcoats** — Lightweight, ¾ length coats with patch pockets, zipper change pocket and 4-button front. Poplin coats come in beige reversing to brown; navy to bone and red to bone. 10 to 16. Sale, each **10.99**

The BAY, Career and College Shop, 2nd

306 **LONG PLAY RECORDS**

Academy Award Winning sound track of "My Fair Lady" with Audrey Hepburn and Rex Harrison.
Mono Sale **4.99** Stereo Sale **5.99**

Outstanding hits — Sensational Andy Williams with "Dear Heart", "Moon River", "Days of Wine and Roses" as well as "My Fair Lady", "Call Me Irresponsible", "Danny Boy", "Warm and Willing" and Barbra Striesand's "People". Barbra Striesand Album, Second and Third Album on sale as well.
Mono Sale **3.19** Stereo Sale **3.99**

The BAY, records, main

307 **Cutest cotton "Poppins" for leisure-pleasure lounging!**

Sale **3.47**

Splashed with gay flower prints, Poppins feature a short sleeve, gathered neckline, bow trim. Crisp, cool, cute and at a low sale price for Spring and Summer wear. S.M.L. Reg. 4.98.

LINGERIE

308 **Cotton shifts and muu-muu** — Cotton sateens in gay prints come in these three styles: fitted A-line shift—duster, Popover muu-muu and Hawaiian print ruffled neck shift. S.M.L. Sale **4.99**

309 **Cotton shifts** — Cute selection of early morning shifts in pink or blue PIN DOT; pink or aqua DAISY PRINT and blue or gold NOVELTY PRINT. S.M.L. Sale, each **2.99**

310 **Cotton dusters** — Low sale price on button front, short sleeve dusters, plains and prints. S.M.L. Sale **4.99** and **5.99**

311 **Cotton Batiste baby dolls** — Cool, comfy baby dolls in Rose border print are prettily trimmed with lace . . . S.M.L. Sale, pr. **2.38**

312 **Nylon tricot slips** — White, blue, or Moonglow slips are edged with lovely Banlon lace at bodice and hem, and you have two flattering styles to choose from at this low price. 32 to 40. Sale **2.99**

313 **Nylon tricot briefs** — Smooth, figure-fitting briefs feature elastic waist and leg, lace trim. White or Moonlight. S.M.L. Sale, pr. **99c**

314 **Cotton sleepwear** — Shift gowns, baby dolls in the group. Dainty styles come in gingham check cotton. Pink or blue. S.M.L. Sale **2.99**

The BAY, lingerie, 2nd

Budget with PBA

All the convenience of a charge with extended budget terms. Enquire in the Credit Sale Office, 4th.

315 **Special offer, top quality Brand X hosiery, plain or mesh**

Sale **6** prs. **4.50**

Three leg lengths: short, medium or tall to make sure that you get the best fit possible . . . Here's flattering sheerness, beautiful colors, reinforced toes and heels as well as reinforced garter welt. Mysterie taupe, Mysterie tan, Mysterie beige, Mysterie glow. 8½ - 11.

The BAY, hosiery, main

HOSIERY AND GLOVES

316 **Nylon or cotton gloves**—Double knit nylon, sueded cotton in wrist length or longer styles with novelty cuff in white, beige, black, blue, green, pink. 6½-7½ coll. Reg. 1.98 to 6.98. Sale **1.50** to **3.99**

317 **Playmates**—Casual play shoes with fabric uppers, flat heels, flexible soles. Beige, white, royal, red, green, contrasting trim. 6-9. Reg. 2.98. Sale, pair **2.29**

318 **Ankle socks** — Rolled cuff, white or colors in nylon stretch with reinforced foot, snug band cuff. 9 to 11. Reg. 89c. Sale **3** prs **1.99**

The BAY, hosiery and gloves, main

JEWELERY

319 **Traveller's Sample Jewelery, Half Price!**

Copper—pins and earrings, bracelets as well. Necklets, pins, earrings or bracelets in gold or silver color metal. Gaily colored beads, matching earrings. One of a kind, so be early for best selection. Reg. $1 to $40. Sale 50¢ to $20

320 **Simulated pearls** — Graduated or regular pearls, 1- 2- or 3-strand strung with knotted strands or on nylon. Necklaces feature adjustable or permanent clasps. Reg. $1 to $15. Sale **20% Off!**
80c to $12

The BAY, jewelry, main

321 **Most popular Summer blouse, a sale-priced sleeveless shell**

Sale **1.99** to **2.99**

Cool, crisp, pretty little blouses to pair with a favourite skirt, or slims . . . at the Bay, you have not one, BUT SIX DIFFERENT STYLES to choose from in easy-care cotton and knits. Assorted Summer pastels, sizes S.M.L.

The BAY, dress accessories, main

DRESS ACCESSORIES

322 **Reg. 7.95 handbags** — Most popular, top quality simulated leather handbags in Summer white patent, casual or dressy style, small dressy looks. Sale, each **5.88**

323 **Summer blouses** — Popular over-blouse or tuck-in in crisp cotton cord feature a white background with floral terns in pink, blue, yellow, black, white—many more. 12 to 18. Sale **2.99**

324 **Straw handbags** — Several styles, all of them Summer perfect in tan, brown, white, red and other colors. Sale, each **2.99**

The BAY, dress accessories, main

CHILDREN'S SHOES

325 **Party shoes** — Little girls Pattina party straps in white, pink, blue or yellow. Perfect for Summer wear. Shoes fit comfortably and feature long lasting soles and heels. 8½ to 3. C and D widths coll. Sale, pr. **3.99**

326 **T-strap runners** — Navy, red white canvas duck uppers and hardwearing soles. Perfect for Summer, cool, comfy, cute, washable! Sizes 5-3 coll. Sale, pr. **1.49**

327 **Children's oxfords** — Black or brown oxfords and straps with hardwearing leather uppers and Neolite soles and heels. Sizes 8½ to 3, C and E width coll. Sale, pr. **3.99**

328 **Oxford style runners** — Tie front runners in red, navy or white with canvas duck uppers. Sizes 5 to 3. Sale, pr. **1.99**

329 **T-strap sandals** — Red, white or brown T-straps with leather uppers and hardwearing soles, sizes 5 to 3. Sale, pr. **2.99**

The BAY, children's shoes, 2nd

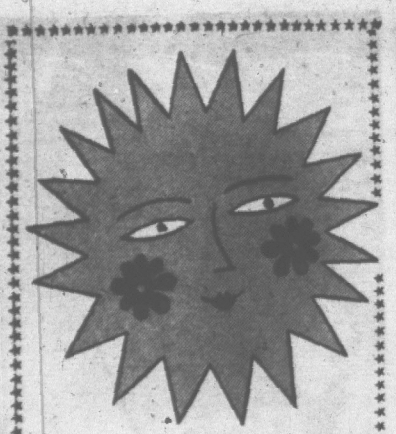

MAY SALE DAYS

Shop by Phone

Dial 385-1311

order by number

Hudson's Bay Company.
INCORPORATED 1ST MAY 1670.
Douglas at Fisgard Dial 385-1311

FOUNDATION GARMENTS

841

Summerweight Panty Girdle — Cool open weave in brief style panty . . . perfect for wear with summer sports-clothes (Detachable garters for under shorts).
S.M.L.XL. **Sale 2.99**

402 **Long Leg Panty Girdle.** Wonderful easy care long wearing Lycra power net designed in all round double duty inner layers for tummy, hip and derrier control, you want in lightweight, comfortable material.
(detachable recessed garters)
S.M.L. **Each 5.99**

403 **Lacy "Little Extra" Bras** by Lovable, to give you a little fuller look with light fibre fill padding, marvellous fit with adjustable stretch straps and Lycra sides and back,
SIZES 32 to 38, A and B cup
Regular $4.00 **Sale 2.99**

404 **Pull on Girdle**—Summer weight open weave that's easy to launder, quick to dry and really comfy to wear! Waist-line style features dip front, front and back satin panels.
S.M.L.XL. **Sale 3.99**

405 **Long Leg Panty Girdle**—Lightweight open weave with soft helanca backing . . . excellent to smooth you, make you look your trimmest in summer slims. Detachable recessed garters.
S.M.L. **Sale Ea. 4.99**

406 **Bras for summer fashions** — Lovely lace and lycra bras, lightly padded and styled with off-the-shoulder straps to enable you to wear a wide variety of flattering summer necklines.
Sizes 32 to 38 A.B.C. cups **Sale 2.99**

407 **Brand Name Bandeaux**—All the details you look for: embroidered cotton fabric, elastic diaphragm, excellent uplift at this low price!
Regular 2.50 **Sale 1.66**

408 **Same style as above** but with padding.
Regular 2.98 **Sale 1.66**

409 **Vogue Bras in 2 styles**—Very popular Lycra and lace bras with stretch back, and straps for excellent fit, comfort. Also same style with contour padding. Both sizes 32 to 38 A and B cup.
Regular 2.98 **Sale Ea. 2.38**

The BAY, foundations, 2nd

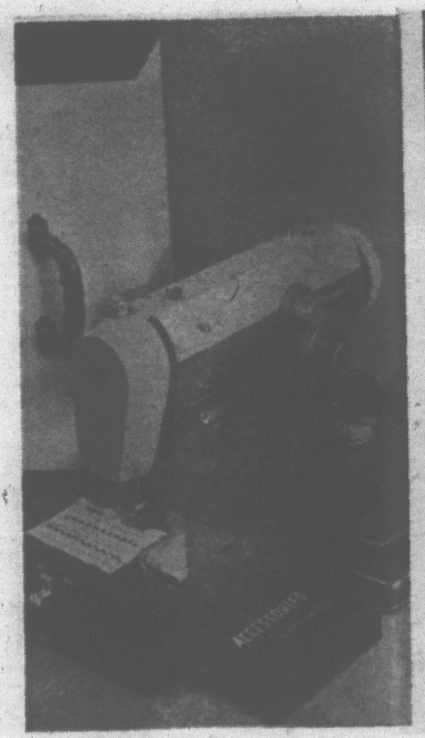

410 **Create your own summery fashions with a Piedmont**

Price $166
Trade-in $40
YOU PAY **$126**

CDP $8 monthly

Why not trade in your old machine (trade-in must be electric round bobbin machine, reverse stitching in good working order) for this quality light-weight truly portable that lets you do both basic and fancy stitching! Just think, you'll have 3 needle positions, 12 cams for fancy patterns, blind hemming, embroidery, overcasting monograms plus automatic button holes. You'll also have free lessons, HBC full guarantee.

The BAY, fashion fabrics, 2nd

FASHION FABRICS

411 **36" Printed Linen Weaves** — Crease resistant, hand washable and comes in blue, red, yellow, green or turquoise . . . ideal for those good looking suits and dresses.
Regular 4.98 **Sale, yard 2.99**

412 **45" Printed Rickshaw**—For the linen look dresses and suits in attractive coordinating plains. Choose fashion-able pinks, blues, turquoises, yellows.
Regular 2.98. **Sale, yard 1.49**

413 **36" Imported Cotton Satin Prints** — Soft, rich-looking fabric.
Regular 1.98. **Sale, yard 1.55**

414 **39" Celebrity Prints** — Fine drip-dry cotton prints in richer, darker, shaded florals and amusing novelty designs. Regular 1.69. **Sale, yard 99¢**

415 **45" Couturier Plus Prints** — A lovely feeling fabric that's a blend of Polynostic and cotton by Texmade that comes in a flattering selection of florals. Regular 1.69. **Sale, yard 1.28**

416 **54" Orion or Cotton Bonded Knits** — With self lining, can be cut and sewn like any fabric! Colors: blue, yellow, aqua, turquoise, off white, white. For dresses, suits, dusters.
Sale, yard 4.99

417 **36" Cotton Satin Prints**—Silky smooth with a slightly rippled texture. A wide variety of colors including very smart black and whites.
Regular 4.98. **Sale, yard 3.99**

418 **45" Estron Crepes** — Beautiful sparkling white grounds with garden fresh, crisp looking, crease resistant and hand washable.
Regular 2.29. **Sale, yard 1.66**

419 **36" Silky Prints** — Rayon surahs. Hand washable.
Sale, yard 75¢

420 **54" Dinner Date**—Pink, primrose, turquoise, aqua, blue, yellow and coral. Regular 4.98. **Sale, yard 3.77**

421 **54" Electa** — Pink, primrose, aqua, turquoise, blue and coral.
Regular 5.98. **Sale, yard 4.77**

The BAY, fabrics, 2nd

422 **Pick her a pretty shift in gay prints, 2 styles**

Sale 2.00 each

Young, fresh styles and prints she'll like in cool crisp cottons for those long summer days. Choose collared style with buttons down the front or a zip-pered back one with gay frills at neck and hem. Size 8 to 14. Regular 3.95.

The BAY, girls' wear, 3rd

GIRLS' WEAR

423 **Denim Cutoffs**—Sturdy fabric, smart cut, to be worn with dash! Details she'll like include straight waist with belt loops, 2 front pockets, 2 hip pockets, turn-up cuff and zipper slide closing. Studs at points of wear. Neat and terrific in beige, navy and **2.38**
faded blue. Reg. 2.95. **Sale, pr.**

424 **Fleecy Cotton T Shirts**—Short-sleeved tuck-in style with convertible zippered collar . . . just what she needs for cooler days. Find them in yellow, tur-quoise, pink or red.
Sizes 8 to 14. **Each 2.00**

425 **Stretch Slims**—Teens love 'em! Here they are with straight waist band, zip-pered side closing, straps under the instep for truly neat fit. Crafty blend of Viscose and nylon in pink, **5.00**
blue, black. Sizes 10 to 14x. **Sale**

426 **Jamaica Short Sets** — Popular length Jamaicas in a variety of styles in co-ordinated sets. Shorts have elastic at back of waist, side zipper closing, while the top is smooth fitting and cool with round neck and sleeveless styling, button back. Comfy cotton in yellow, red, turquoise. **1.99**
Size 8 to 14. **Sale, set**

427 **Stretch Nylon Slims** — Hard-wearing, easy-care slims that can really take it! Well tailored with straight waistband, zipper closing at side, straps under instep for terrific fit. Wonderful for active wear. Come in black, pink, blue. **3.99**
Sizes 8 to 14. **Sale**
Regular 5.95.

The BAY, girls' wear, 3rd

NURSERY FURNISHINGS

428 **Storkcraft Crib** — Wonderfully comfy bed for baby now and up to six years of age! Natural finish with solid ply-wood ends decorated with nursery motif; has 6-position posture board, standard drop sides. **23.88**
Size 27"x54". **Sale**
CDP, $5 monthly

429 **Strollers by Lloyd** — Comfortable for baby, convenient for Mom, with fully-chromed frame, safety brake, canopy, adjustable foot rest and back rest that folds down for easy carrying or pack-ing, has also shopping basket for Mom. Mudguards on front wheels, too. Sturdy steel frame, wipe-clean vinyl upholstery . . . blue or **15.99**
beige. Regular 19.95. **Sale**
CDP, $5 monthly

The BAY, nursery furniture, 4th

430 **Play up her youthful gaiety with these pedal pusher sets**

Sale 1.00

Gaily-patterned sleeveless tops that neatly button up the back pair off smartly with co-ordinated pedal push-ers in half-boxer-waist style with two front pockets. Choose two-piece cot-tons in red or blue. Sizes 4 to 6x. Regular 2.95.

The BAY, children's wear, 3rd

CHILDREN'S WEAR

431 **Short and Top Sets**—In smooth cotton sheen . . . the shorts have elastic at back of waist, turn-up cuffs, and the sleeveless tops are pink, yellow or blue figured to match shorts. **1.99**
Sizes 4 to 6x. Reg. 2.95. **Sale, set**

432 **Pedal Pusher Sets for Smaller Girls**—Plain colored pedal pushers with elas-tic at waist for smooth fit; matching patterned sleeveless tops. Pink, yel-low, red or blue cotton. **1.99**
Sizes 2 to 3x. Reg. 2.95. **Sale**

433 **Short Sets**—Cool, comfy cotton sheen styled with half-boxer waist, turn cuff. Pretty, sleeveless top has frill at bottom and matches the plain shorts. Pink, blue, yellow. **1.99**
Sizes 2-to 3x. Reg. 2.95. **Sale, set**

434 **Boys' Denim Jeans**—Classic navy in two styles for play. Choose half-boxer waist or straight waist band, two pockets, front closing. **1.99**
Sizes 3 to 6x. Reg. 2.95. **Sale, pr.**

435 **Boys' Sheen Slacks** — Smart enough for dressup, practical for play. Styled with half-boxer waist (adjustable), two front pockets, zipper closing. Beige only in sizes 4 to 6x. **1.99**
Regular 2.95. **Sale, pr.**

436 **Boys' Shorts**—Smoothly finished, well cut shorts in boxer style, front closing. Neat and durable, in beige or tan sheen. Sizes 4 to 6x. **1.39**
Regular 1.59. **Sale, pr.**

437 **Sun Suits for Children** — Bib-fronted styling with shoulder straps, made in cool and comfy cotton, gay assortment of colors to suit boys and girls. **1.99**
Sizes 1 to 3. Reg. 2.95. **Sale**

438 **Baby Carriage Gendron's Strol-r-Crib**—The 36" body lifts off, handles tele-scope, while the 10" chrome wheels offer smooth mobility. Beige **48.95**
or blue. Reg. 64.95. **Sale**
CDP, $5 monthly

439 **Lounge Chairs for Baby** — Just the thing for indoors or out! Has black wrought iron frame, gaily striped can-vas that offers baby good support up to the age of **3.95**
six months. **Sale, each**

The BAY, children's wear, 3rd

501 **Sliver-Slim Denim Pants Are Boss for Casual Wear**

Sizes 8 to 18 **3.99** Sizes 29 to 34 **4.99**

Here's that popular jean style . . . in a really low-riding, tight-fitting look! Really tough, in black, beige, sage green or light blue . . . colors that take you through every season in style! Hard-wearing too! . . . smartly made from heavy, long-wearing denim that takes the wear and tear you dish out. Take advantage of this sale price! Buy several pairs.

The BAY, boys' wear and young men's hi-shop, main

BOYS' WEAR

502 **Squall Jackets** — Pace-setting squall jackets featured in wind and weather-resistant red or black nylon. You'll like the hooded look, the drawstring waist and zippered front detail! Hand-washable. Size for Mom's benefit . . . Sizes small, medium, large **2.99**
and extra large. **Sale**

503 **Sport Shirts**—Mint looks for summer! Slim-fitting short-sleeve shirts with regular or button-down collar details come in coolest summer patterns . . . Button-front casual wear favorite comes in washable cotton for easy **2 for 3.25**
care. **Sale,**
Sizes 8 to 16.

The BAY, boys' wear, main

TOBACCO SPECIALS

504 **HBC Special Cigars** — Save on pack-ages of five king-size cigars. **Sale, 2 pkgs. 45¢**

505 **Salt Tobacco**—Quality Cavendish to-bacco in plain or aromatic. **Sale, pouch 46¢**

506 **Red River Pipe or Cigarette Tobacco**—Aromatic Virginia to suit your needs. 1-lb. tin. **Sale 38¢**

507 **BBB Pipes**—Handsome British-made briers with smooth finish. **Sale 4.99**

508 **Hardcastle Pipes** — Plain finish brier pipes styled by Dunhill. **Sale 2.99**

509 **My Linda Cigars** — 25 tinned Havana cigars in popular corona shape. **Sale 2.98**

The BAY, tobaccos, main

510 **Short-Sleeve Sport Shirts in Styles and Colors to Suit**

Sale 2.00 each

Here they are in trim fit and full fit styles, button-down and regular collars, stripes and patterns. All shirts are sanforized, machine-washable, color-fast, and tailored to fit in 100% cotton. Hurry down and see this unbelievable selection. Small, medium, large, extra large.

The BAY, men's furnishings, main

MEN'S FURNISHINGS

511 **Long-Sleeve Sport Shirts** — Machine-washable, sanforized, Canadian-made, long-sleeve sport shirts at only 3.29! Trim fit and full fit models, button-down and regular collar styles . . . all in quality cotton. Choose from stripes and patterns. Small, medium, **3.29**
large and extra large. **Sale**

512 **White or Blue Dress Shirts**—Here's a washable, drip-dry shirt featuring snap tab soft collar, these shirts are expertly tailored in cool polyester cot-ton blend. Sizes 14½ **2 for 7.50**
to 16½. **Sale**

513 **Broadcloth Pyjamas** — Canadian-made pyjamas are designed with full elastic waist, balloon seat drawers and button front, full-cut jacket . . . Handsome striped or patterned styles are expertly cut from machine-washable, sanforized cotton broadcloth. **2 for 7.50**
Sizes A to E. **Sale,**

514 **Gold Label Cotton Boxer Shorts** — Sanforized, colorfast, machine-wash-able! What's more, they're cool and comfortable! Styled with full balloon seat and elastic waist, these striped and patterned shorts are made from top-quality cotton broadcloth. Sizes 30 to 42. Reg. 1.50. **3 for 2.69**
Sale,

515

Men's Short-Sleeve Knit Shirts for Easy Care!

Here's a cool, cotton knit short-sleeve shirt that's easy to care for! It's pre-shrunk, colorfast, washable and needs little or no ironing. Cool three-button pop-over style is waiting to be worn in the latest stripes and beach-type plains too! Choose your trim-fit, button-down collar, or full-fit, regular collar style now and save. Small, medium **2.99**
and large. **Sale, 2 for 5.75 or**

516 **Ankle-Length Socks**—Step in comfort with these pre-shrunk, washable wool and nylon blend socks. They're de-signed with elasticized tops to keep socks in place and are nylon-reinforced at heel and toe for extra wear. Hand-some patterns. Sizes **3 pairs 2.00**
10½ to 12. **Sale,**

The BAY, men's furnishings, main

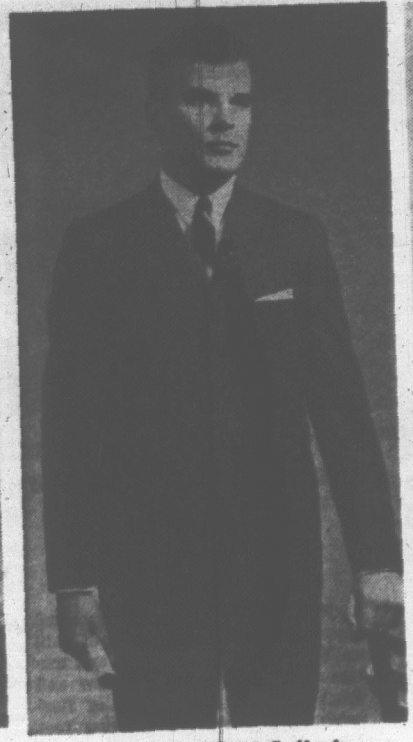

517 **2-Piece All-Wool Suits in Two Handsome Styles**

Sale, 49.00 each

This is your opportunity to have an expertly tailored suit at a low price! Immaculately finished in quality wool worsteds of blue, brown, grey plains, herringbones and checks, these smart suits come in a style to suit you: natural shoulder model with plain-front pants or regular men's style with pleat-front pants. On sale in sizes 36 to 46 regular; 38 to 46 tall; 36 to 42 short, and some stouts.

The BAY, men's fine clothing, main

MEN'S CLOTHING

518 **Harris Tweed or Saxony Tweed Sport Coats**—Here's the most rugged, hard-wearing, versatile fashion for men this year for only 26.99. It's a pure wool Harris tweed or Saxony tweed sport coat in popular "go-everywhere" three-button, single-breasted style . . . Try one on in grey, blue or brown tweed patterns. 38 to 46 tall; **25.99**
36 to 42 short. **Sale**

519

All-Wool Wonder Crease Dress Slacks on Sale!

Choose the dress slack that stays neat, retains its sharp crease even in damp weather! Choose all-wool Wonder-Crease dress slacks in plain or pleat-front style with belt loop detail. Hand-some in medium grey, charcoal, loden, lovat or brown. Waist sizes **12.88**
30 to 44. **Sale**

520 **Young Men's Casual Slacks** — Easy-wash, easy-iron cotton slacks are per-fect in the young man's summer ward-robe. Now in two great styles: sharpee cut with belt loops and plain bottom, or collegiate cut with extension waist and cuffs. Yours from the Bay in beige, antelope, black or olive. Sizes **4.99**
30 to 42 waist; 29 to 34 leg. **Sale**

521 **Casual Jackets**—Enjoy the savings on these handsome zip-front jackets with smartly tailored collar. Styled in ma-chine-washable terylene and cotton, or nylon and cotton, these casual wear favorites are shower-proof, come in **9.99**
beige or blue. Sizes 36 **Sale**
to 46 coll.

The BAY, men's casual wear, main

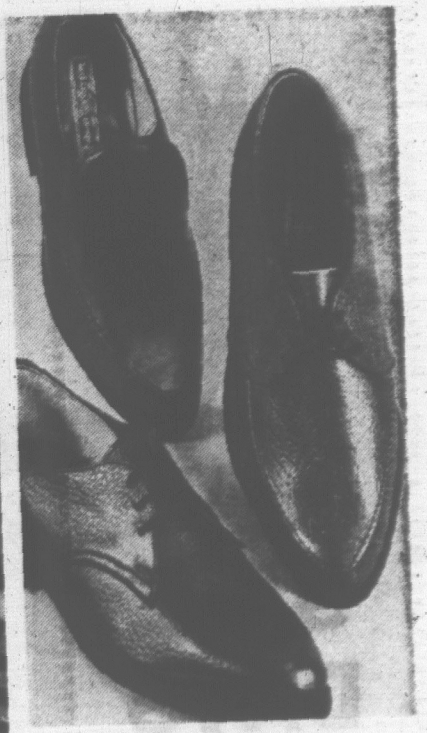

522 **Enjoy the Comfortable Good Looks of These Casual Shoes**

Sale, 6.99 pair

These are the shoes with comfort built right in! Cool styles for warmer wea-ther have been expertly crafted from fine suedes and leathers in fashion-favored slip-on or tie models. . . . And men! This is the price that's hard to beat. Only 6.99 for a summer of com-fort! Try them on at the Bay, in black, brown or tan . . . colors meant to go with your spring and summer wardrobe. Sizes 6½ to 12, average width.

The BAY, men's shoes, main

MEN'S SHOES

523 **Italian Canvas Casuals** — Perfect for boating or beaching this summer! Light, cool, comfortable canvas casuals made by Italian craftsmen. . . Featur-ing long-wearing rubber soles, these slip-on or tie styles come in green, tan, brown, black, blue and many more popular colors. **4.99**
Sizes 6½ to 12. **Sale**

524 **Suede Desert Boots** — They're always in style . . . always comfortable. Desert sand toned desert boots with planta-tion crepe soles are ideal for summer, ideal for all year round. **7.99**
Sizes 6½ to 12, D width. **Sale**

525 **Men's Runners**—Better quality black and white ankle boot runners designed with hard-wearing canvas duck uppers and long-wearing rubber soles. **3.49**
Sizes 6 to 12. **Sale**

526 **Boys' Runners** — Favorite ankle boot runners in black or white match the men's runners above. **2.99**
Sizes 1 to 5. **Sale**

527 **Young Men's Dress Shoes**—Styled es-pecially with the young man in mind, these black or brown, slip-on or tie models are hits with the jet set. De-signed for long wear, too, with fine leather uppers and hard-wearing soles **7.99**
and heels. Sizes 6½ to 12, **Sale**
D width.

Budget the savings with PBA

Now that May Sale Days are here you will especially enjoy the benefits of your PBA. There are no down pay-ments. Yet you get all the convenience of a charge with extended budget terms. Enquire now in the Bay's credit sales office, 4th.

MAY SALE DAYS

Thursday and Friday
9 'til 9
All Day Saturday

Hudson's Bay Company
INCORPORATED 2ND MAY 1670.
Douglas at Fisgard Dial 385-1311

SPORTING GOODS

601 **7-Piece Golf Set**—This quality set has 1 and 3 woods featuring black persimmon stained head with insert, true temper nickel and chrome-plated shaft plus formed rubber grips; 3, 5, 7, 9 irons and putter with chrome-plated carbon steel heads, sandblasted faces and True Temper shafts with rubber grips. Sale **32.88**
CDP $5 Monthly

602 **Golf Bag**—This 14-club Keystone model has all the features you want . . . at a low price! Sturdily constructed of vinyl material with leather trim, this golf bag has full-length locket pocket with zipper openings, umbrella holder, outside zipper hood plus detachable shoulder string. Sale **16.99**

603 **Slalom Water Ski**—Save in time for summer skiing! This solid Sitka spruce ski is designed with tapered ends, regular harness, heel adjustment and comes equipped with plastic rudder plate. 66"x7". Sale **19.99**

The BAY, sporting goods, lower main

604 **Ladies' Long Bound Luggage Is on Sale**

Vanity Case. Sale **8.99**
21" Weekend. Sale **10.99**
24" Pullman. Sale **11.99**

Take your trip in style this year with your new blue luggage! It's hard-wearing and fashionable, thanks to the attractive vinyl covering and smooth rayon lining. Nickel-plated locks, too! . . . to keep everything you've packed safe and protected.

The BAY, luggage, lower main

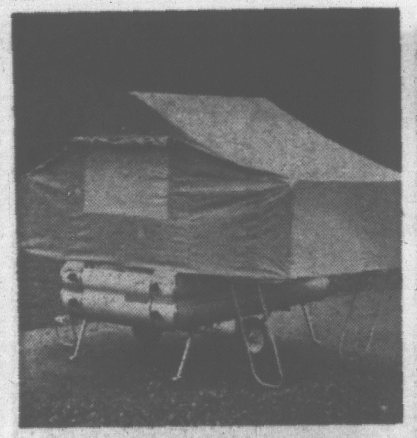

605 **Enjoy Off-Ground Camping in This New De Luxe Tent Trailer**

Sale **479.00**
CDP $20 Monthly

De luxe model features aluminum and plywood body; two-colour tent of 10.10 oz. Terrasol pre-shrunk tent and marine duck; rear picture window and front screened, zipper door of fine-mesh nylon screen; supporting tent frame of galvanized steel tubing; full-length leaf spring and coil spring for up to 1,200-lb. load capacity; plus trailer body of plain anodized 16-gauge formed aluminum side, front and tail gate.

The BAY, sporting goods, lower main

CAMPING NEEDS

606 **3-lb. Terylene Sleeping Bag**—This full zipper bag allows any two robes to be joined to make one double-size sleeping bag. And it's terylene filled . . . extremely light, non-matting, moth and mildew-proof. Heavy cotton poplin covered model has printed flannelette lining. 72"x78". Sale **14.99**

607 **3-lb. Cela Cloud Sleeping Bag**—Camper favourite with 3-lb. Cela Cloud fill has cotton poplin cover, printed flannelette lining and full zipper closure. Sale **9.99**

608 **Metal Picnic Chest**—This 18"x13½"x 10", ideal family size picnic chest fits into any car trunk, has washable plastic lining and swing over carry handle. Sale **13.99**

609 **Foam Mattress**—Excellent insulation from the damp ground. And this 2" thick foam mattress won't lose air. 2'x27"x72". Sale **4.44**

The BAY, sporting goods, lower main

Budget Your Camping Needs
With CDP . . . Nothing Down

610 **500-lb. Voyageur Boat Trailer**

Sale **119.00**
CDP $9 monthly

Presenting the T-frame construction trailer of 2¼ square steel with V-groove rollers to retain keel of boat equipped with heavy gauge fenders and single safety chain. Other features include 1¼" high tensile axle, pre-loaded transverse leaf spring, 480x8 four-ply tires and tubes on wheels with Timken tapered roller bearings plus single taillight.

The BAY, sporting goods, lower main

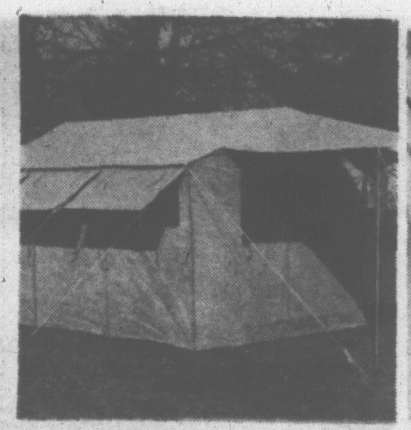

611 **This 9x12 Cabin Tent Has Plenty of Room for Campers**

Sale **78.00**
CDP $7 monthly

Take advantage of the savings on this roomy 9x12 cabin tent. It's got lots of headroom with its 5'6 side walls . . . you get lots of light and air with nylon screening and three windows on each side. Constructed with waterproof 10-oz. duck roof and 8-oz. duck wall, this campers' favorite has plenty of access through the large Dutch door. Comes complete with metal poles.

The BAY, sporting goods, lower main

STATIONERY VALUES

612 **Boxed typing paper** — Good savings on 500 sheets of top quality white paper. Sale **1.99**

613 **Penguin letter pad** — Quality white vellum pad for all your correspondence. Sale **2** for **87¢**

614 **Penguin note pad**—100 sheets of quality white vellum. Sale **4** for **87¢**

615 **Penguin envelopes** — 25 white vellum envelopes per pack. Sale **4** for **87¢**

616 **Hasti-Notes** — Slim line, floral patterned notes with matching envelopes. Pack of 9 Sale **4** packs **88¢**

617 **Magnetic pad and pencil** — Attractive phone minder pad with metal trim plus magnetic pencil. Sale **88¢**

618 **Scotch Tape** — Always handy in this 1296"x¾" of Scotch tape. Sale, **2** for **87¢**

619 **HBC shelf paper**—White shelf paper in two popular sizes: 18 x 40 and 12x60. Sale **2** for **77¢**

620 **Password** — The TV game that's fun for the whole family. Sale **1.77**

621 **Classic Jigsaw puzzles** — 750-piece puzzles in a variety of subjects and scenes. Sale **87¢**

622 **Galaxy stamp kits** — Sale priced set contains book, flags, stamps, hinges, tweezers and magnifying glass. Sale **2.88**

The BAY, stationery, main

Shop by Phone
Dial 385-1311
Order by Number

623 **Miranda F Single Lens Reflex with 135 mm. Lens**

Sale **168.88**
CDP $11 monthly

Even the amateur becomes an expert with this sensational camera It takes exactly what you see throught the clear, sharp, 1.8 lens . . true to life pictures every time! And the 135mm telephoto lens is absolutely marvellous to bring in those long distance scenes and portraits. All for only $11 a month! The price includes a leather case and neck strap too!

The BAY, cameras, main

PHOTO NEEDS

624 **Argus 8mm Zoom lens projector**—It's got completely automatic threading right to the take up reel plus stop, forward and reverse positions. And the zoom lens enables you to have a larger picture at closer range. Comes in metal self contained case. Sale **88.88**
CDP $7 monthly

625 **Argus 35mm slide projector** — This projector features 13.5 lens, focusing on top of projector and push-pull slide changer. It accepts Argus Exclusive 60 capacity slide tray. Self contained case. Sale **49.88**
CDP $6 monthly

626 **35mm automatic camera** — Completely automatic camera has built-in light meter, fixed focus and fixed shutter speeds synchronized for flash and comes with leather case and shoulder strap. Sale **29.88**
CDP $5 monthly

627 **Taron 35mm automatic camera** — Marquis Taron model features built-in light meter, f1.8 lens, variable shutter speeds, coupled range finder, built-in self timer and framed viewfinder . . . Leather case and shoulder strap included. Sale **68.88**
CDP $6 monthly

628 **Semi-automatic movie camera**—3 lens, 8mm movie camera has a built-in light meter, built-in filters for using indoor film outdoors, ASA speed indicator and pistol grip. Sale **38.88**
CDP $5 monthly

629 **8mm movie Editor** — Compact 8mm movie editor features 2½x3½ viewing screen, geared rewind arms that fold away for easy storage plus forward and reverse positions. Sale **19.88**

630 **Tripod** — Lightweight and sturdy tripod extends to 60", folds to 18". Sale **13.88**

631 **Projector Table** — Sturdy 4-leg design comes with built-in lamp switch. Sale **14.88**

632 **Slide file**—This 2x2, all-metal slide file holds 150 glass or 300 cardboard mounts. Sale **2.99**

633 **Argus plastic slide trays** — Non-slip, 60 capacity design fits all new Argus projectors. Sale **1.49**

634 **Baycrest 8mm movie film** — Daylit ASA 25 movie film offer includes processing. Sale **2.99**

635 **Universal slide trays** — 40 capacity model with plastic lid fits most projectors. Sale **39¢**

The BAY, cameras, main

701 **Sunbeam Electric Shavers Designed for Efficiency!**

sale **19.00** each

Sunbeam has designed this shaver with all the features men demand! It's efficiently constructed with 5 blades for a close, smooth shave and has a convenient sideburn trimmer that trims neatly, effectively. Comes ready to shave in a handsome zippered leather case.

The BAY, household needs, main

HOUSEHOLD NEEDS

702 **Brylcreem**—Popular hair dressing in regular size tube. Sale **57¢**

703 **Gillette Blades**—Package of 5 stainless steel blades. Sale **63¢**

704 **Wilkinson Blades**—Stock up on these super sword edged stainless steel blades. 75c value. Sale **59¢**

705 **Face Clipper Sets**—Sets come with lubricating oil, barber comb, scissors and instructions. Sale **11.88**

706 **HBC Room Deodorant**—13-oz. tins in floral, pine or citrus fragrances. Sale **79¢**

707 **Magnolax**—Wampoles pleasant tasting antacid and laxative. 20-oz. bottle. Sale **95¢**

708 **Peter Lunts Bath Soap**—Cello bag of 10 4-oz. cakes in assorted fragrances. Sale **1.18**

709 **Listerene Antiseptic** — Popular antiseptic and germicide for sweeter breath. 14-oz size. Sale **74¢**

710 **Anacin Tablets**—Speedy relief of headaches and minor pain. Bottle of 100. Sale **84¢**

711 **Dristan Tablets**—Bottle of 24 effective decongestant tablets. Sale **88¢**

712 **Dristan Nose Spray**—Spray mist to decongest nasal passages. Sale **88¢**

713 **Sterisol**—Oral antiseptic mouth wash and gargle. 14 fl. oz. Sale **1.09**

714 **Cepacol** — Savings on antibacterial mouthwash and gargle. 14 fl. oz. Sale **99¢**

715 **Eno Fruit Salt** — Household size jar offered at good savings. Sale **88¢**

716 **Detol**—Popular disinfectant from England. 1.25 value. Sale **88¢**

717 **Wheat Germ Oil Capsules**—An excellent source of vitamin E. Bottle of 100. Sale **84¢**

718 **Ascorbic Acid**—Bottle of 250 tablets in 100 mg. strength. Vitamin C. Sale **88¢**

719 **Tampax**—Stock up and save on regular or super size. Box of 40. Sale **1.35**

720 **Lavoris Mouth Wash and Gargle** — Sparkle decanter bottle containing 17 fl. oz. reg. 1.25. Sale **93¢**

The BAY, household needs, main

CANDIES

721 **Dunhill's Scotch Mints**—Tasty mint favorites. Reg. lb. 49c. Sale **2** lbs. **69¢**

722 **Dunhill's Licorice Allsorts**—A delicious assortment of colorful candies. Sale **2** lbs. **69¢**

723 **Pic 'n Mix**—Pascal's dainty confectionary. Reg. 69c. Sale, lb. **54¢**

The BAY, candies, main

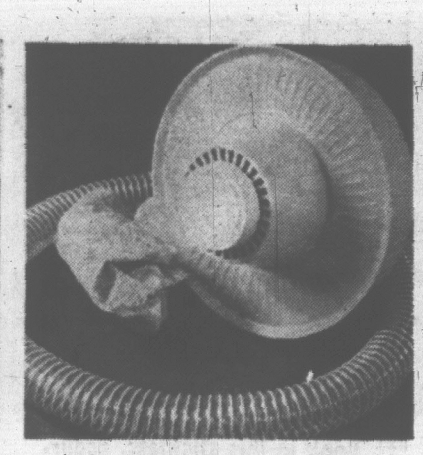

724 **Samson Dominion Hair Dryer For High Fashion Hair-Do's**

sale **5.00** each

Here's a real time-saving, money-saving idea for women who like to look nice! A pretty, pastel coloured Samson Dominion hair dryer. All you do is set your hair for the latest high-fashion look . . . it dries properly with your dryer so the set lasts longer. 3-position switch too!

The BAY, cosmetics, main

COSMETICS

725 **Sunglasses**—Men's and women's sytles with imported optical quality filtrant lenses. Sale **2.88**

726 **White Rain Shampoo**—Get hair really clean with plain White Rain for dry hair or lotion for oily hair. 3½-oz. reg. 79c. Sale **39¢**

727 **Colgate Tooth Paste**—Family size Colgate with Gardol. Sale **79¢**

728 **Shulton Lotion**—Hand and body lotion in Friendship Garden fragrance has dispenser top bottle. Sale **79¢**

729 **HBC Facial Tissue**—1000 soft, strong white single sheets per box. Sale **83¢**

730 **Toni Smooth 'n Sleek** — The uncurly permanent refill at real savings. Sale **1.29**

731 **Resdan Hair Dressing and Conditioner** —6-oz. size of Resdan for dandruff free hair. Sale **99¢**

732 **Softique**—Luxury beauty bath oil in popular large size. Reg. 2.69. Sale **1.99**

733 **Yardley Stick Deodorant**—Convenient roll on style in favourite Red Rose fragrance. Package of 2. Sale **1.19**

734 **2nd Debut with CEF 600**—Helps to smooth and soften the skin, replace the moisture. 4-oz. size. Sale **2.99**

735 **Ban Roll On Deodorant** — Takes the worry out of being close. 1½-oz. size. Sale **88¢**

736 **Adorn Self Styling Hair Spray** — Styling tricks easy with regular or hard-to-hold spray. 7-oz. tin. Sale **1.29**

737 **Hair Brushes**—Nylon bristle brushes in several styles. Sale **39¢**

738 **HBC Roll On Deodorant**—Anti-perspirant that dries in seconds. 2 fl. oz. Sale **79¢**

739 **Alberto VO 5 Shampoo**—15-oz. bottle for regular or dry hair. Sale **1.29**

740 **Bronzetan** — Cream lotion in plastic bottle promotes a lasting tan. 4¾ fl. oz. Sale **99¢**

The BAY, cosmetics, main

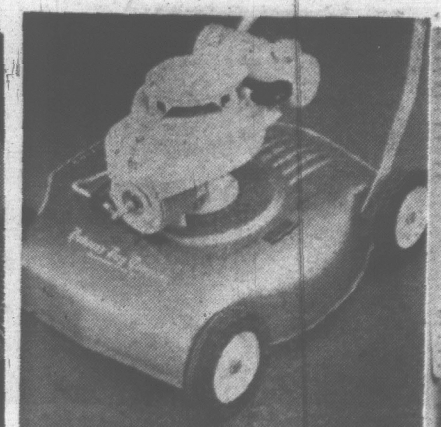

741 **Effective Trimming Action! 18" Crusader Rotary Mower!**

Price 44.88
Less Trade 20.00
YOU PAY **24.88**
CDP $5 monthly

We've made a bulk purchase of 80 Crusader rotary mowers in order to price them really low. This Crusader special has a 2-horsepower, 2-cycle engine, easy recoil starter and choke for starting.
TRADE-IN your old power mower in working order and enjoy the savings.

GARDEN SPECIALS

HIGHEST TRADE-IN VALUES FOR ALL POWER MOWERS

742 **1965 Electric Rotary Mower**—Features General Electric motor, lightweight, die-cast housing, twin discharge chutes and mechanical slip clutch that protects the motor and gears. Sale **68.88**
CDP $6 Monthly

743 **22" Estate Model Rotary Mower**—Designed with new 1965 4-cycle 3-H.P. engine (you do not mix gas and oil), 4-position height adjustment, large 8" wheels with permanent bearings that require no oiling, plus pressure lubrication for longer engine life. Reg. 84.50. Sale **62.88**
CDP $6 monthly

744 **18" 1965 Reel Mower**—Features new 1965 4-cycle engine (you don't mix gas and oil) with cylinder sleeve for longer wear; wide range of height adjustments on main wheels and rear roller; speed and choke control on handlebar . . . smart gold and chrome finish. Reg. 149.50. Sale **118.88**
CDP $9 monthly

745 **16" Ball Bearing Mower**—New, lightweight model. Trade-in accepted. Sale **18.88**

746 **14" Lightweight Hand Mower**—Model has rubber tires. Trade-in accepted. Sale **17.88**

747 **16" Patio Tub**—Square style in cedar redwood finish. Sale **2.99**

748 **Rotary Lawn Edger** — Rubber tired drive wheel. Sale **3.88**

749 **Weed and Insecticide Sprayer** — Gardeners tank type sprayer in 1-gallon size. Sale **7.18**

750 **Lawn Shears**—Long aluminum handle design. Sale **5.77**

751 **Lawn Edge Clippers** — One hand action clippers with long handle. Sale **5.88**

752 **Cedar Slat Hanging Baskets** — Come complete with wires. Sale **1.44**

753 **Garden Hose**—50-ft. translucent green garden hose with standard fittings. 10 year guarantee too! Sale **2.79**

754 **Wavemaster Swinging Spray** — This oscillating sprinkler with Set 'n Spray automatic dial control, covers from 6 ft. x 8 ft. up to 35 ft. x 45 ft. Sale **4.44**

755 **Jumbo Wavemaster Swinging Spray**—Jumbo model covers 6 ft. x 8 ft. up to 40 ft. x 60 ft. Sale **8.88**

756 **Geraniums**—First quality healthy plants. Sale **4** for **1.20**

757 **Ivy Geraniums**—Lovely trailing variety. Sale **49¢**

758 **Begonias**—Very fine quality, local stock. Sale **4** for **1.20**

759 **Hanging Baskets**—Variety of plants. Sale, each **2.99**

760 **Petunias**—Giant Hybrid varieties. Sale **2** doz. **$1**

761 **Bedding Plants**—Marigolds and tomato plants, etc. Sale **3** doz. **$1**

The BAY, garden shop, lower main

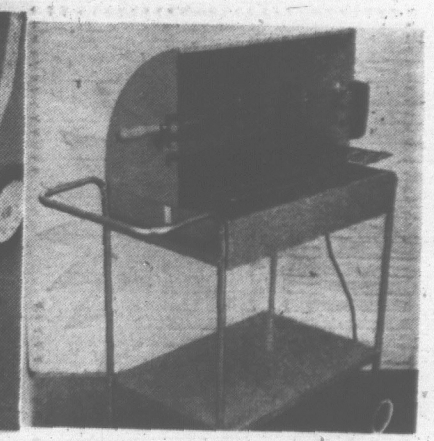

762 **Wagon Type Bar-B-Q For Cooking-in-the-Sun Fun!**

sale **18.88** each

Just think of it! Steaks, spare ribs, hamburgers and hotdogs . . . deliciously barbecued in your own back yard! This sale priced wagon-type Bar-B-Q features electric spit and motor . . . comes complete with hood, adjustable grill and rubber tired wheels. All for only **18.88** during our big May Sales Days.

763 **Round Bar-B-Q**—24" model in attractive colored finish has hood, spit, motor and adjustable grill. Sale **17.88**

764 **Round Bar-B-Q**—Designed with warming oven, hood, spit, motor and adjustable grill. 24" size. Sale **24.88**

The BAY, garden shop, lower main

NOTIONS

765 **Johnson's Shoe Polish** — Liquid self-shine polish with applicator top comes in brown and black. Sale **2** for **89¢**

766 **Johnson's Paste Kits**—Practical kits come complete with wax and foam applicator . . . brown, dark brown and black. Sale **2** for **89¢**

767 **Straw Beach or Play Hats**—Fun-in-the-sun fashion hats in brightly colored straw. Sale **88¢**

768 **Double Knitting Wool** — Colourfast, shrink resistant, nylon reinforced yarn offered in a wide range of colours. 2-oz. ball. Sale **62¢**

769 **Knitting Worsted Wool** — 100% pure wool knits up to Canadiana patterns in a host of shades. Shrink resistant and colourfast too! 2-oz. skein. Sale **62¢**

770 **Mohair and Wool Yarn**—Light, airy mohair and wool yarn featured in a wide range of colours. 1-oz. ball. Sale **57¢**

771 **Straw Handbags**—Lightweight woven straw bags are ideal for beach and casual wear. Sale **1.49**

772 **Artificial Flowers**—Begonia stems. Single giant anemones. Woodland lilies. Sale **3** for **99¢** Sale **88¢**

773 **Hair Switches**—Change your hair-do in minutes! There are colours to match your own. Sale **2.19**

774 **Thread**—Black or white No. 50 weight mercerized cotton in 800 yard spools. Sale **2** for **1.18**

775 **Polished Steel Pins**—Each box contains approximately 345 English fine steel pins. Sale **2** for **67¢**

776 **Foam Rollers**—They curl your hair—let you sleep. In 3 sizes with folding clips. Sale **81¢**

777 **Garment Bags** — Gold quilted jumbo size bags with full zipper front and 3-hook frame are approximately 57" x 16". Sale **3.29**

778 **Magazine Racks** — Modern designs in gleaming brass features vinyl tipped feet. Sale **3.09**

779 **Stacking Stools** — Colourful padded chairs are designed with brass frame. Sale **3.09**

780 **Bobby Pins**—Save on 300 vinyl tipped black or brown pins in containers. Sale **73¢**

The BAY, notions, main

MAY SALE DAYS

Thursday and Friday
9 'til 9
All Day Saturday

Hudson's Bay Company.
INCORPORATED 2ND MAY 1670.
Douglas at Fisgard Dial 385-1311

AUTO ACCESSORIES

801 **Leatherette T Bird Seat Covers**—For American standard and compact cars, choose red, green, blue or grey. Reg. 5.96. Sale **4.99**
Solid front and rear seat syties.

802 **Car Top Carriers**—Fits standard cars, 1958 models and later; features 57" cross bar, the steel construction weight 16 lbs.; no saddle, no parts touch roof (attaches to rain gutters). Reg. 12.95. Sale, each **9.99**

803
All-Transistor Radio — Antenna is included with this 12-volt reverse polarity radio with four transistors and two diodes. Complete with speaker, reg. 49.95. Sale **39.88**
CDP $5 monthly

804 **Car Wash Brush**—Oval plastic head (bristles flagged synthetic blend that really scrub clean). Handle is 16" long with water shut-off. Sale **1.99**

805 **Coolie Car Cushion** — De luxe open weave, plastic coated with sturdy coiled inner spring construction, assorted colors. Sale, each **1.66**

806 **Rubber Car Mats**—Fits all standard modern cars, offers full front styling with sturdy reinforced rubber in heavy wear areas. Red, blue, brown, black, green or white. Reg. 6.95. Sale **4.88**

807 Matching full Rear Car Mat, reg. 5.95 Sale **3.88**

The BAY, auto accessories, lower main

Budget with PBA

Shop the easy way, use the Bay's Permanent Budget Account . . . excellent for clothing, day-to-day needs. Inquire Credit Sales, 4th, or Dial 385-1311, local 300.

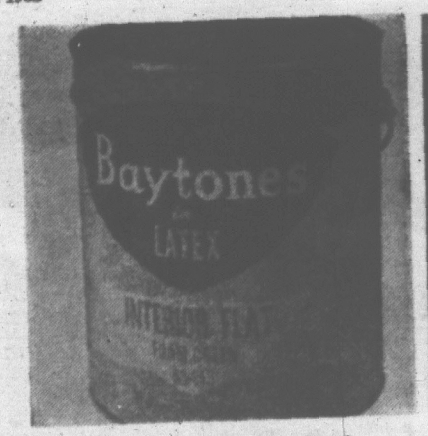

808 **Save 25% Now on Baytone Exterior, Interior Paint**

Quart **1.79** Gallon **5.99**

Exterior Latex for all outside surfaces, blister resistant; you can clean up and thin paint with water. Colors: white, ivory, red, 4 shades of green, yellow, doeskin, charcoal and coppertone.

809 **Exterior Oil Paint**—Another fine finish for the outside of your home in coppertone, patio pink, white, super white, ivory, 3 shades of green, villa red, black, walnut and doeskin.

810 **Porch and Floor Enamel**—Freshen up those hard-working areas, paint them in medium red, grey, green, brown.

811 **Interior Baytone Flat Latex**—Perfect for decorating the living room, hall or dining room and bedrooms. Choose from soft lilac, new peach, Devonshire cream, blue sky, foam green, sand dune, white cap, aqua spray, petal pink, cool cascade, Virginia rose, primrose and white.

812 **Interior Semi-Gloss Latex** — For a lovely subtly rich finish for woodwork: in colors to co-ordinate with those of interior flat latex. Perk up your kitchen, bathroom and utility room.

The BAY, paints, hardware, lower main

HARDWARE

813 **Six-foot Aluminum Ladder** — Sturdy and lightweight with rigid sidewalls, spill-proof bucket holder, rivetted construction and pinch-proof spreaders. Sale, each **13.99**

814 **Aluminum Extension Ladder**—Secure, strong, lightweight ladders that offer exclusive "alle" rungs, pulley with safety locks for raising and lowering. 20-foot extension ladder, Sale **24.99**

815 32-foot extension ladder, Sale **48.99**

816 **16' Wooden Push-up Ladder**—Made of top grade fir, features two eight-foot sections, galvanized guides and step hooks. Sale, each **9.99**

817 **Black & Decker Sander** — Designed with 25 sq. in. of sanding surface area offers instant release trigger switch, 0.14 h.p. at 1.9 amps; comes complete with high impact plastic storage or carrying case. Sale, ea. **19.88**
CDP $5 monthly

818 **Black & Decker Jig Saw** — Powerful jig saw gives you 3000 ⅝" strokes per minute. Cuts up to 1" in hardwood and 1½" in soft wood at intermittent duty. (0.14-h.p. at 2.2 amps.) Blade included, also high impact storage or carrying case. Each **19.88**

819 **Black & Decker 7¼" Portable Saw**—Designed for efficiency with a powerful 9 amp industrial motor, 8 feet, 3-wire cable, sawdust is ejected away from line of vision; non-binding blade guard for safety; 7¼" blade cuts 2" timber at 45°, and calibrated rip fence. Complete with red metal storage or carrying case. Sale, ea. **39.88**
CDP $5 monthly

820 **Black & Decker ½" Drill**—With high impact plastic storage or carrying case. Extra capacity drills ⅝" in steel, ½" in masonry and ¾" in wood. 0.14 h.p., 2.1 amps at 1000 RPM.
Sale, ea. **19.88**
CDP $5 monthly

The BAY, hardware, lower main

821 **Cook in this stickless, scourless Teflon Cookware Set**

Sale, set **24.99**

No sticking, no scouring with Teflon! These pans are heavy gauge aluminum and are coated with a double layer of Teflon and consist of 10" frypan, 5-qt. Dutch oven, 1 and 2-qt. covered saucepans. Reg. 29.95.

822 **5-Pce. Stainless Steel Set**

This Coronet tri-ply stainless steel by G.S.W. heats faster, spreads heat evenly . . . a wonderful help at mealtimes! Set includes 1, 2 and 4-qt. covered saucepans, covered 2-qt. double boiler, 5-qt. Dutch oven; cool bakelite handles and knobs.
Reg. 54.95. Sale, set **44.99**
CDP $5 monthly

823 **Teflon 10" Coated Fry Pan**—Complete with nylon spatula . . . a heavy-duty fry pan with double coating of teflon for fat-free cooking, scour-free cleaning, stickless serving. Easy grip bakelite handle.
Reg. 4.98. Sale **2.99**

824 **Bathroom Scales**—Has magnified dial for easy reading, fingertip adjustment, metal case. White, pink, black to match your bathroom.
Reg. 8.95. Sale **6.99**

825 **Collapsible Shopping Cart**—Compact, sturdy, rust-resistant cart that moves easily on two wheels with rubber tires, folds for storage.
Reg. 6.75. Sale **4.99**

826 **4-Piece Metal TV Tray Set**—King-size in Harlequin or Hibscus patterns. One tray on wheels serves as serving tray or storage rack.
Reg. 9.95. Sale, each **7.99**

827 **4-Piece Fibreglas TV Tray Set** — Attractive Meadowland pattern, one tray on casters serves as storage rack or serving tray.
Reg. 14.95. Sale, set **12.99**

828 **Bathroom Hampers**—Styled with brass handles, smart vinyl covering, padded top. White, pink, black and beige. Reg. 16.95. Sale **13.49**

829
Combination Screen and Storm Door—Be prepared for the weather! Have a 1¾" thick, corner braced door with 3 stainless steel hinges, sturdy door closer and check spring, polished kick plate. The measurements and installation for all doors in the Greater Victoria area $10 extra. (Also additional carpentry extra if required). Please allow two to three weeks for delivery. Reg. 49.95. Sale **39.99**
CDP $5 Monthly

Dial 385-1311
Order by Number

Give your name, address, phone number, type of account and the items you want . . . your order will be promptly filled.

830 **Set Your Table with This 60-Pce. Stainless Cutlery**

Sale **19.99**

Attractive swirl tipped Lucerne pattern comes complete with good-looking cutlery case and includes 8 hollow-handle knives, 8 dessert spoons, 16 large teaspoons, 8 salad forks, 1 sugar shell, 1 butter knife, 2 tablespoons, 1 pierced tablespoon, 1 jelly spoon, 1 tomato server, 1 pie server, 1 berry spoon, 1 cold meat fork, 1 sauce ladle, 1 gravy ladle. Reg. 26.95

831
52-Piece Stainless Steel Flatware Set—Smart contemporary "Troy" pattern, never loses its lustre, never needs polishing. Eight dinner knives, salad forks, dessert spoons, dinner forks, 16 teaspoons, 2 serving spoons, butter knife and sugar shell.
Reg. 11.95. Sale, set **8.99**

832 **11-Position Adjustable Ironing Board** —Adjusts from 23" to 36" to be at just the right height for you! Open mesh top, sturdy T-bar legs, collapses for easy storage.
Reg. 8.95. Sale **6.99**
Silicone cover and foam underpad to fit. Sale, each **1.79**

OUTDOOR DRYERS:

833 **150-Ft. Carousel Dryer** with smooth plastic lines arranged in umbrella style, sturdy aluminum frame and ground socket.
Reg. 12.95. Sale **9.99**

834 **200-Ft. Parallel Dryer**—For maximum drying area, sturdy aluminum frame, smooth plastic lines, ground socket included.
Reg. 14.95. Sale **12.99**

835 **Picnic Basket**—Handy yet roomy size for all your picnic needs . . . 16"x12"x 15". Natural willow colored hamper with top handle, 2 hinged covers, sturdy construction.
Reg. 4.49. Sale **3.99**

836 **9-Cup Automatic Coffee Maker**—Makes up to 9 cups and keeps it hot, too. Attractive aluminum finish, cord included. One-year guarantee.
Reg. 12.95. Sale **9.99**

837 **11½" Electric Fry Pan**—Heavy aluminum frying pan with automatic thermostat. Comes complete with vented lid and cord. Indicator light for extra convenience.
Reg. 19.95. Sale **15.88**

838 **Electric Hand Mixer**—Has push-button beater ejector, 3-speed positions, built-in mixing guide. Wonderful to take to the stove.
Reg. 16.95. Sale **13.99**

839 **Adjustable Mirror - Towel Pole** — Circular table complete with rectangular mirror on pole. (Adjusts 7' to 8'). Reg. 14.95. Sale **12.99**

The BAY, housewares, lower main

901 **Brighten your rooms with latest top fashion lamps**

Sale, each **24.88** (Trilight)

Spanish styled lamps, 34" high—Choose antique finish wrought iron candelabra style, cut crystal drops, gold foil shade or antique finish wrought iron, marble base, gold foil shade.

902 **French Provincial styling, 34" high**—Traditional crystal pendants, gold cupid base, pure white silk shade or fleur-de-lis design, real Bristol glass, white silk shade.

903 **Contemporary lamps, 39" high**—Blue and green pottery and wood or mustard and brown pottery base with wood; harmonious shades.

904 **Latest pole lamps**: 2 styles—Spanish flavour exemplified by the three hanging lanterns in antique wrought iron filigree with wrought iron poles.

905 **Contemporary** — Three glass bullets in either amber, green or wine, walnut veneer pole. Sale ea. **34.88**
CDP $5 monthly
The BAY, lamps, third

FLOOR CARE NEEDS

906 **Choose Hoover Constellation a real cleaning power buy!**

Sale **47.88**
CDP, $5 monthly

Ideal machine for a thorough cleaning of rugs, drapes, chesterfield and floors! Smoothly designed with float-on-air action to really glide along behind you. This popular model comes with all attachments at this special price.

907 **Hoover Polisher**—Give your floors a quick going over with this fine polisher that gives an excellent and lasting lustre. Model comes complete with brushes, felt polishing pads and 18 feet of cord for ease in manoeuvring polisher. Sale **26.88**
CDP $5 monthly

908 **Upright Vacuum** — Retain the deep lustre and color of your valuable floor coverings with famous Hoover "it beats as it sweeps as it cleans" action. Designed to reach under low furniture, vacuum deep or average pile rugs. Complete with disposable bags. Sale **54.88**
CDP $5 monthly

909 **Hoover Carpet Sweeper** — Compact, light and easy to use . . . perfect for those quick cleanups. Sale ea. **8.88**

910 **Hoover Rug Shampooer** — Easy and lightweight to use, preserves the life and beauty of your carpeting. Comes with large 16-oz. bottle of Sale, ea. **9.88**

The BAY, floor care, third

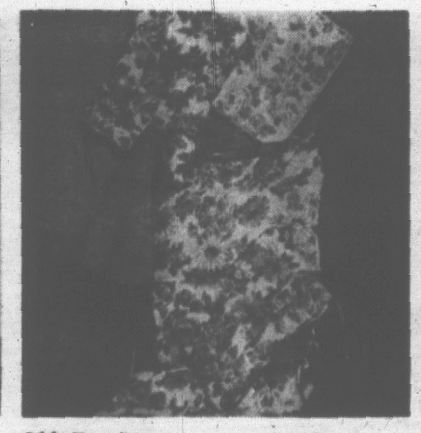

911 **Freshen summer furniture with colorful accessories**

Basket chair covers: plastic **2.99** ea.; cotton **3.79** ea.
Chaise lounge pads **7.99** ea.
Chair pads **2.99** ea.
Chair cushions **99¢** ea.
Patio cushions **1.59** ea.
Cape Cod chair pads **3.99** ea.

Most attractively patterned covers in yellow, turquoise or red on white ground, in cotton or plastic, well filled with foam rubber for your summertime comfort.

912 **Popular Fibreglass Drapes**—A fascinating texture that affords privacy while retaining open, sunny effect. Comes in washable fast colors: green, melon, gold, aqua or rose, to perk up your windows, wear for years and years. No ironing, ever!

1 width by 84" **12.99** pr.
1½ widths by 84" **19.99** pr.
2 widths by 84" **25.99** pr.
3 widths by 84" **37.99** pr.

The BAY, draperies, fourth

You save on famed Royal Albert Teaware—seconds, slight flaws bargain prices!

• Personal shopping only • No phone orders, please
• Sorry, no cups and saucers are available

Here are samples of the many pieces available	Heirloom	Petit Point Silver Birch Old Country Rose Lavender Rose and more!	Others Non-Current Patterns
10" Dinner Plate	3.79	1.89	1.69
8" Luncheon Plate	2.99	1.69	1.49
7" Salad Plate	1.99	1.39	1.19
6" Tea Plate	——	1.09	99¢
5" Bread, Butter Plate	1.39	79¢	69¢
Cereal Bowl	——	1.19	99¢
Fruit Nappies	1.39	79¢	69¢
Cake Plate	2.99	1.79	1.49
6 and 8-cup Teapots	——	3.99	2.99
Small size Platter	6.99	3.49	2.69
Large size Platter	9.99	3.99	2.99
Oval Vegetable Bowl	——	3.49	2.69
Covered Vegetable Dish	16.99	9.99	7.99

Adams' Pure "White Ironstone"—An open stock pattern imported from England, ideal for Colonial or contemporary.

20-pce. set: 4 dinner plates, 4 bread and butters, 4 oatmeal bowls, 4 teas and saucers. Sale **6.88**

57-pce. set: 8 dinner plates, 8 bread and butters, 8 fruits, 8 oatmeals, 8 teas and saucers, 1 cream and covered sugar, one 12" platter, 1 coffee pot, 1 salt and pepper set, one 7" bowl. Sale **28.88**

Italian Decorator Glassware — Hand-blown in amber, green or aqua.
Tall, thin-stemmed brandy goblets, 13" champagne glass, 13" tulip goblet. Each **3.99**
Tall, thin-stemmed 14" and 16" brandy goblet, 15" and 17" champagne glass, 15" and 17" tulip goblet, 11" high brandy snifter, Each **4.99**
Covered candy dish, 12" tall. Each **5.99**
Set of three candlesticks. Sale, set **7.99**

The BAY, china, glass, 3rd

913 **Luxury texture on sale Baby chenille spreads**

Sale, each **6.66** twin, double

Don't just make your bed . . . decorate with one of these plush cotton spreads that you can just pop into the machine! Colored to give your room a lift (brown, yellow, green, pink, to name a few), in neatly fringed, 100% cotton; machine washable.

914 **Ridgeway Bedspreads** — Crisp, heavy texture that's very good looking, wears superbly! Comes completely washable, colorfast and preshrunk in twin or double sizes in pink, white, blue, green and more. 100% cotton. Sale ea. **9.99**

915 **Thermal Aire Blankets** — Enjoy warmth without weight . . . a hand crocht styled knit doubles as a blanket and a bedspread. Cool in summer, cosy in winter with a cover on top. 100% cotton, nylon satin bound. White, blue, rose, green. 72x90". Sale ea. **8.59**

916 **Fashion Sheets, Cases**—Smooth cotton muslin in pastel shades, flat and fitted sizes . . . adds color and fashion to your bedroom. Twin flat or fitted **3.49** ea., double **3.69** ea.; cases 42x36" **1.49** pr.

The BAY, staples, third

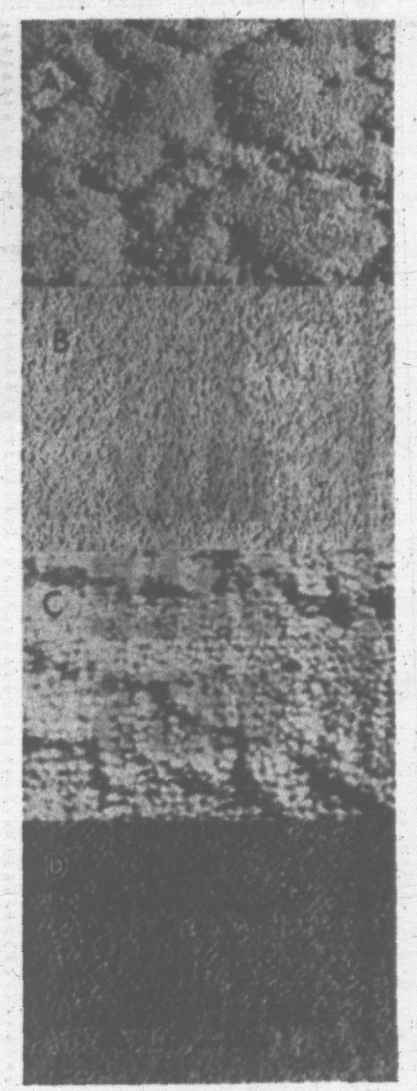

917 **Broadloom installed complete with 36-oz. hair underfelt!**

A "Medallion" Textured Acrilan — Performance that matches its eye appeal! Durable Acrilan that's resilient, mothproof, non-allergenic, mildew-proof, colorfast! Easy to clean! Two-toned effect in cut and looped pile. Autumn beige, cinnamon, oriental gold, silver green, turquoise, others. **12.99** 12' width. sq. yd., installed

B Hemlock—Acrilan Twist that has all the appearance of wool with Acrilan performance! Resists wear, stains both; is truly resilient, non-allergenic and offers hard wear, good looks in a range of good colors: leaf green, desert beige, mushroom, spice, mink brown, chestnut. 12' widths. **12.99** sq. ft., installed

C Conversation Textured Acrilan—Takes the worry out of cleaning, leaves the gay colors, the longer wear, terrific soil and stain resistancy. Autumn beige, nutria, cinnamon, martini, silver green, turquoise, others. 9' and 12' widths. **10.99** sq. yd., installed

D Invita Plus Acrilan — Gorgeous plus that's so practical because of the high resiliency of Acrilan! Why not enjoy this lush texture with all the benefits of Acrilan. Colors of oriental gold, silver green, turquoise, cinnamon, autumn beige. 12' and 15' widths. **14.99** sq. yd.

Halls, stair and metals extra.

The BAY, floor coverings, 4th

IN-THE-HOME SERVICE

Puzzled about floor coverings . . . colors, textures and types are confusing so why not give us a ring and have our experts bring samples to your home. Dial 385-1311.

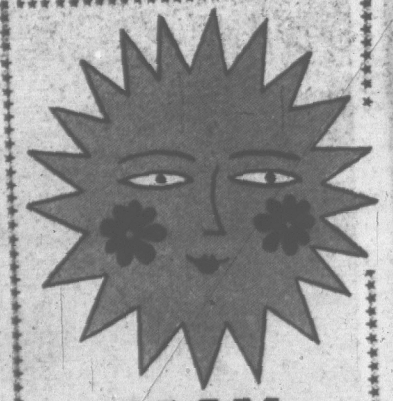

MAY SALE DAYS

Thursday-Friday
9 'til 9
All Day Saturday

Hudson's Bay Company.
INCORPORATED 671 MAY 1670.
Douglas at Fisgard Dial 385-1311

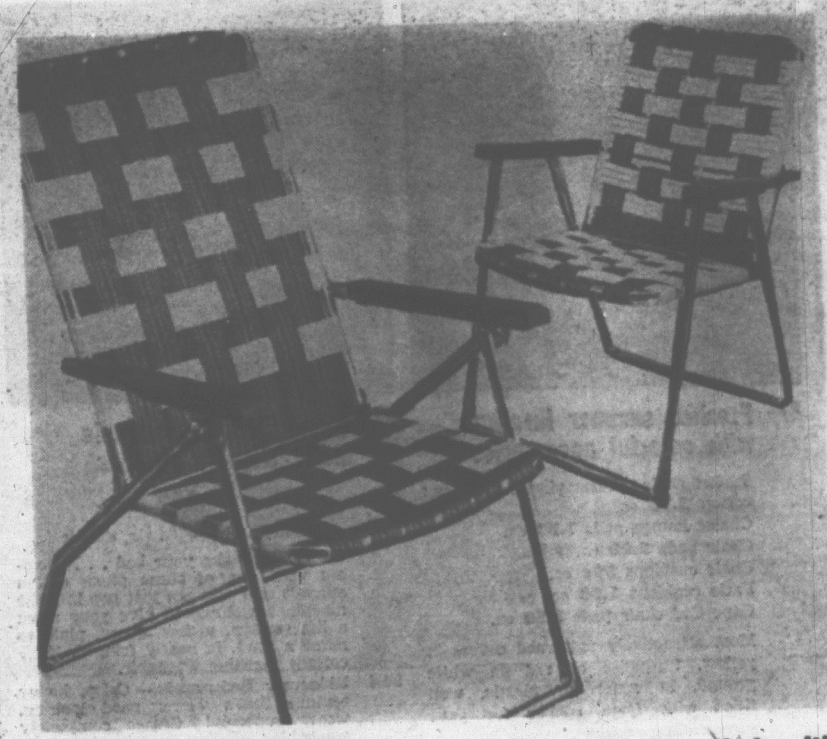

1001 4-position high-back chair for extra ease

sale **10.00** each

Here's a chair built for comfort; generous size (width 20¾", height of back 26"), just the proportions you want with a four-position adjustment. Highly polished one-inch aluminum frame with non-tip peg design, color blended plastic arms, and woven with mylar threaded plastic in gold or green with white.

1002 De luxe folding chair with web and vinyl tubing!

sale **9.88**
CDP $5 monthly

Relax and enjoy luxurious comfort, latest design . . . choose this combination and have all the de luxe features: non-tip peg design, contoured back and seat, handsome, quality color blended plastic arms. Width of seat 18¼", height of back 19⅝". Choose white vinyl tubing with green, yellow, white webbing. Reg. 12.95.

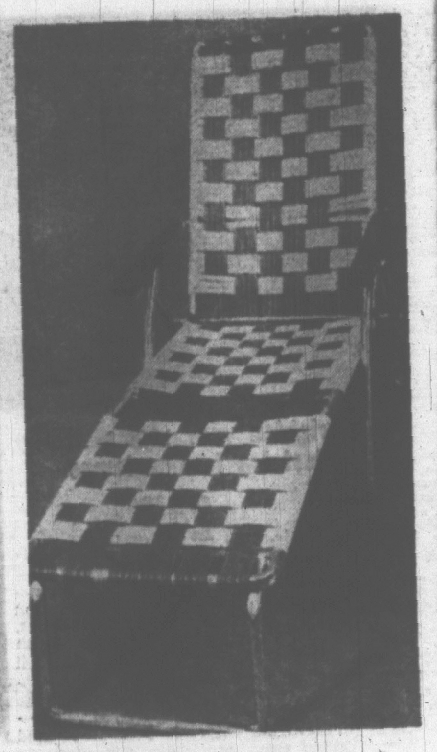

1003 Matching de luxe chaise triple folding, full size

sale **19.88**

Really enjoy lazing in sunshine . . . five positions for just the angle you like plus non-tip peg design that makes these designs so easy to sit in or rise from; plus harmonizing quality plastic arms and a gay weave of vinyl tubing in white with your choice of saran webbing in green, yellow or white. Width of seat 20⅝", height of back 28½". Reg. 24.95.

1004 Garden swing makes a pretty floral shelter!

sale **89.88**
CDP $7 monthly

All the quality features you want; full-size canopy, full fringe, padded back and angle arm supports, removeable seat. Covered in quality vinyl in green or gold with floral patterned lining . . . measures 78" overall . . . gives you luxury, privacy and a windbreak. Reg. 109.95.

1005 Move this comfy lounge wherever you want it!

sale **26.88**
CDP $5 monthly

Imagine! A chaise lounge that folds in two, comes with extra comfy cotton-filled mattress covered in gay, floral "Banff" motif. White plastic arms, sturdy aluminum slat and helical support, large grip-tread for truly easy mobility. Height of back 28", width of seat 21¼". Reg 32.95.

1006 De luxe folding suncot with 2-piece mattress

sale **39.88**
CDP $5 monthly

Suncot superb! Comes with extra width and length, large grip tread wheels for easy mobility, triple folding action for easy storage, permanent weatherproof white plastic arms for added luxury and strength! Sink back in heavenly foam comfort, adjust it to the angle you like. Suncot is covered with plain (not floral as shown) grass green or gypsy gold. Reg. 49.95.

1007 Cape Cod chair and matching cedar table

sale, ea. **3.99**

Chairs come assembled . . . all ready for immediate use and ready to paint . . . all-weather B.C. cedar construction with extra wide slats and arms. Matching Cedar Table folds for easy storage, comes with slat top, folding leg base.

The BAY, summer furniture, 4th

1101 Have G-E filterflo action in this Automatic Washer!

Price $339
Less Trade $50
YOU PAY **$289**
CDP $15 monthly

Your clothes really come clean with this specially designed machine with its two-speed motor that permits proper agitation for each type of fabric; the short and normal wash cycles take care of up to 4 minutes or up to 12 minutes of washing! Clothes are completely cleaned with 3 wash temperatures and a warm and cold rinse temperature. Just dial what you need . . . the machine does the work. Water saver up to 6 lbs., 6 to 10 lbs., and 10 to 12 lbs.

Trade-in must be washer in good working order and under 7 years old.

1102 Matching Dryer. No worry about rain, dust or smog . . . your clothes will dry quickly, evenly and cleanly. Whether your clothes are heavyweight, regular or delicate, this machine will automatically dry them; fluff them, too, if they're pillows, blankets or chenille. (Up to 120 minutes of timed cycle drying). Safety restart switch, easy to clean lint trap.
Sale **$189**
CDP, $11 monthly

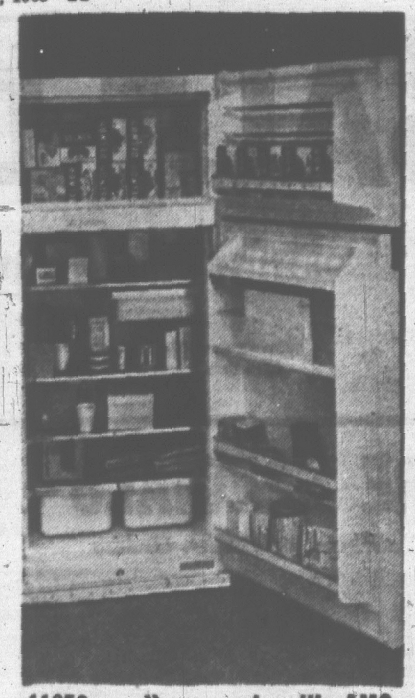

1105 Save time, work with AMC no-frost fridge-freezer

Sale **$299**
CDP, $11 monthly

No defrosting ever! You can really cut down on shopping trips, take advantage of seasonal specials with this 122 pound freezer (with cover over ice cube racks for easy removal), with a fridge section that offers 3 shelves, 1 sliding shelf, twin porcelain crispers, porcelain meat drawer, large door storage (both doors have magnetic closing). Total capacity is 14 cubic feet. Reg. 379.95. H. 64", W. 30", D. 28".

1106 13 Cu. Ft. AMC Fridge-Freezer. Another no-frost work saver! You have the newly designed no-frost freezer (122 pound capacity) with a generous sized refrigerator that offers you large twin porcelain crispers, meat storage drawers, 1 sliding shelf, 2 fixed ones, extra large storage shelves on doors that both have magnetic closing for greater ease when you are busy cooking. H. 59", W. 30", D. 28". Reg. 339.95.
Sale **$289**
CDP, $11 monthly

1107 AMC De Luxe Automatic Defrost Fridge, Freezer. Offers you an 80 pound freezer with manual defrost and an automatic fridge section divided into twin porcelain crispers, 1 sliding, 2 fixed shelves plus large door storage, full width dairy bar and egg rack. Magnetic door closing. H. 59", W. 30", D. 28". Reg. 319.95 Total capacity 13 cu. ft.
Sale **$249**
CDP, $9 monthly

1110 Windsor 19" Portable smartly styled Television

Price $189
Trade $50
YOU PAY **$139**
CDP, $9 monthly

Why miss your favorite programs! Pick this portable and take it to any room in the house, on the patio, too (don't rearrange the furniture, move this TV instead), it's easier. You have a 29-tube function with hand-wired chassis, bonded picture tube and front mounted speaker and controls for your convenience.

Trade-in must be TV under six years with 21" screen in good working condition.

1111 RCA 23" Console TV. Truly de luxe features include 23" bonded picture tube, power - transformer mounted printed circuits, Nu Vista tuner, front mounted controls for easy operation, plus automatic fine tuning and famous RCA Golden Throat sound with dual speakers. Handsome wood veneer cabinet, too. Price $269.
Trade-in $50. You pay **$219**
CDP, $13 monthly

Trade-in must be 21" TV in good working order under 6 years old.

1112 Electrohome Stereo Diplomat. This beautifully designed Contemporary stereo offers you 18 watts of music power in a fully transistorized AM/FM stereo with two 10" woofers, two 4" tweeters plus outlets for satellites and remote speakers. Play all your favorites on the famous Garrard AT 5 record changer. Price 379.50. Less trade $50.
You pay **329.50**
CDP, $16 monthly

Trade-in must be a radio-phono under 10 years in good working order.

1113 Koyo 10 Transistor. A de luxe AM/FM radio that offers compact size and strong, sturdy plastic case and comes complete with battery, ear plug and carrying case. Has large speaker for excellent tone, good selectivity pulls in weak signals.
Sale, each **26.88**
CDP, $5 monthly

1114 12 Transistor Radio. You can enjoy both AM/FM bands (excellent reception), comes complete with leather carrying case, earphones, telescopic antenna for greater outdoor reception.
Sale, each **39.88**
CDP, $5 monthly

The BAY, tv and radio, 3rd floor

1115 G-E Lowboy 23" Television Italian Provincial style

Price $289
Trade $50
YOU PAY **$239**
CDP, $13 monthly

Rapidly becoming the most popular style in home furnishings . . . here is beautifully styled in cherry finished cabinet to tone with your favorite furnishings. You have all the features . . . pre-set fine tuning, dual speakers, lighted channel selector! Trade-in must be under six years old, 21" TV in good working condition.

1116 Fleetwood 23" TV. Shop now and have de luxe features, styling at sale price with generous trade in! You'll get automatic fine tuning, twin speakers, 21-tube transformer powered chassis, lighted channel selector plus a roller grain finished cabinet in sleek lowboy styling. Price $359.
Trade-in $60. You Pay **$299**
CDP, $15 monthly

Trade-in must be 21" TV in good working condition, under 6 years of age.

Enjoy an Inglis-clean superb wash every day!

Price $289
Trade-in $30
YOU PAY **$259**

1103 CDP, $15 monthly

This single speed, single spin washer gives you 3 cycles: normal, delicate and super soak; plus 3-position water level control, automatic wash and rinse temperature selection; excellent dispenser filter and generous 12-lb. capacity.

Trade-in must be in good working condition not over 7 years old.
Suds return, $20 extra

1104 Matching Dryer—Just dial what you need! Four automatic cycle drying selections with optional timed cycle plus sani-sun germicidal lamp that sanitizes clothes (even in cold, wet, winter weather you get perfect sunshine fragrance without fading, bleaching or the problems of dirt and dust). You also have automatic shut-off and a 1-year warranty.
Sale **$189**
CDP, $11 monthly

1108 Store the season's freshness produce in a Baycrest!

Sale **$189**
CDP, $7 monthly

With this good-sized 15 cu. ft. freezer you can shop ahead, cook ahead . . . truly plan your meals in advance! Strongly made with all-steel wrap-around cabinet, acrylic finish that never yellows, assures a lasting, permanent beauty. Skid rails (won't damage floors), self adjusting lid, porecalin interior with two baskets, 1 divider plus interior light. Dry wall construction to prevent sweating. 500 pound capacity. H. 36", L. 47", W. 30". Reg. 219.95.

1109 De luxe G-E Range with speedy calrod elements

Sale **$209**
CDP, $13 monthly

That's right, you'll have high speed elements in both the surface units and the oven! There's infinite heat switches for all surface units, plus a de luxe control panel with full width surface light (fuses are mounted below controls for truly easy acess). Oven door removes for cleaning, has glass window for peeking.

The BAY, appliances, 3rd floor

Budget with CDP

The Bay's Continuous Deferred Payment plan enables you to shop when the sales are on, shop when you need to make larger purchases . . . enables you to spread the payment over several months.

Shop by Phone

Dial 385-1311

Order by Number

Give your name, address, phone number, type of account and the items you want . . . your order will be promptly filled.

Imagine! $150 trade-in on a Mendelssohn Piano and bench at the Bay!

Price $699.95
Trade-in $150
YOU PAY **549.95**

1117 CDP, $20 monthly

Offers you the most beautiful tonal quality in a Canadian-built piano! Has English grade double coated wool felt hammer for one voicing operation even tone throughout the scale. Full keyboard with full bass, standard fast repetition and response. Genuine French ivory keys, best quality grey iron plate. Richly polished walnut cabinet (finest laminated woods . . . double veneered). H. 38¾", W. 57¾", D. 23½".

The BAY, stereo, pianos, TV, 3rd

MAY SALE DAYS

Thursday, Friday, 'til 9

All day Saturday

Hudson's Bay Company.

INCORPORATED 2?? MAY 1670.

Victoria's Great Store at Fisgard and Douglas Streets Dial 385-1311

Open Daily 9 a.m. to 5:30 p.m. Thursdays and Fridays 9 'til 9

BUDGET STORE SPECIALS

Personal Shopping Only . . . No Phone or C.O.D. Orders

Women's Squall jackets

Hooded cotton jackets in floral patterns with drawstring waist, zipper front. S.M.L. Assorted colors. Sale **3.88**

Terry beach towels

29"x56" towels in soft, thirsty terry. Assorted colors and designs will brighten beach or bathroom. Sale **1.88**

Men's runners

White or black with canvas uppers, rubber soles. 6-12. Sale, pair **1.98**

Men's golf jackets

Beige or blue jackets styled for plenty of action and comfort. S.M.L. Sale, each **3.99**

WOMEN'S WEAR

Women's bulky sweaters—White or pastels in soft, light orlon that keeps you cosy when spring weather turns chilly. Washable. S.M.L. Sale **3.66**

Cotton blouses—Assorted colors and styles, white or prints. Sizes 10 to 20. Sale **1.99**

All-weather coats—Reversible coats in rayon and poplin blend, brown or willow green reversing to beige. 10-20. Sale **13.88**

Spring suits — Smartly styled spring suits featuring 3-button jacket with slim, lined skirt. Assorted colors including pink, navy, yellow, green. 10 to 20. Sale **9.99**

Seamless nylons—First quality mesh in four shades: ginger spark, brown, beige or taupe. 8½ to 11. Sale, 6 prs. **1.99**

Arnel half-slips—White and pastels in arnel slips that feature elastic waist and scalloped hem. Easy-care. S.M.L. Sale **1.33**

Arnel full-slips — Lavishly trimmed with lace at top and bottom. Lovely shades of white, pink and blue. 32 to 42. Sale **1.94**

Cotton pajamas—Tailored cotton pajamas in assorted colors. S.M.L. Sale, pair **1.68**

Stretch-strap bras — Regular and padded style in cool, fresh white cotton. 32-36. A.B.C. cup. Sale **1.28**

Cotton dusters—Assorted floral prints in cool, comfortable cotton. S.M.L. Sale **2.48**

Cotton stretch slims—Footstrap style in assorted spring and summer colors. Sizes 10 to 18. Sale, pair **3.44**

Budget the Savings with PBA

All the convenience of a charge with extended budget terms. Enquire about the Bay's PBA (permanent budget account) in the Credit Sales Office, 4th.

STAPLES

Esmond Lamont blankets — Beautiful, satin bound viscose blankets in 72"x84" sizes, assorted solid colors. Sale, each **3.99**

Satin-bound blankets—Floral patterns in light but cosy viscose blankets, 72"x84". Subs. Sale **5.88**

"Dewline" blankets — Warm, cuddle-under blankets in pastel shades. 72"x84" blankets are gift-perfect. Satin bound. Sale **4.94**

Terrycloth bath towels — 20" x 40" towels that really absorb water, dry your hands in seconds . . . Assorted colors, stripes and florals. Sale **68¢**

Fluffy chenille bedspreads — Closely tufted chenille spreads feature fringed edges, come in double or single bed size, assorted colors including pink, white, blue, daffodil, beige, green Sale, each **5.88**

Fitted sheets—Closely woven cotton sheets in white wear long and hard. Double bed size. Sale **2.58**
Single bed size. Sale, each **2.38**

Pillow slips. Sale, pair **1.08**

Lounge pillows — Corduroy pillows have soft kapok fill. Assorted colors. Sale, each **1.48**

Cotton rug mats — Assorted colors: 24"x36". Sale, each **1.99**

27"x50". Sale, each **2.99** 3'x5' Sale, each **4.99**

Cotton tablecloths — 50"x66" cotton tablecloths printed with floral patterns. Sale, each **99¢**

Chinook flannel blankets—80"x100" in white with blue or pink stripe. Sale, each **6.28**

19"x40" bath towels—Soft, yet durable terrycloth bath towels in assorted colors for family use. Sale, each **58¢**

Foam chip pillows — Floral ticking, foam fill. Cotton ticking is smooth, durable. Sale **98¢**

Comforters — Lightweight comforters come in assorted colors, are warm, cosy, ideal as an extra blanket. Sale **3.88**

Flannel blankets — 60"x80". White with pastel stripes. Sale, each **3.88**

CHILDREN'S WEAR

Cotton tops and shorts—Assorted colors. Hardwearing, easy-care cotton playwear at sale prices. Sizes 7 to 14. Sale, shorts, pair **1.38** Sale, tops **98¢**

Girls' cotton shorts — Cool cotton shorts to match pop tops. 7-14. Sale **78¢**

Girls' cotton briefs — Smooth fitting with snug elastic waist. 3-6x. White. Sale **3** pairs **98¢**

Co-ordinate Sets—For little girls. Cotton shorts and pop tops in assorted color and patterns. 3-6x. Sale, set **99¢**

Boys' briefs and vests—Cotton. Athletic style briefs. White. 3-6x. Sale **3** for **98¢**

Girls' baby dolls—Cool, comfy rayon baby doll pajamas in assorted easy-care pastels. Sizes 2 to 14. Sale, pair **88¢**

Girls' cotton pajamas—2-piece tailored style in assorted colors. 7-14. Sale, pair **1.58**

Boys' pajamas — Cotton pajamas for growing boys, 3-6x. Tailored style. Sale, pair **1.33**

Girls' cotton pajamas—2-piece tailored style for girls in the 3-6x size range. Sale, pair **1.33**

Infants' crawlers — Crawlers feature bib front, shoulder straps and snap-crotch. Cotton, 12-24 months. Assorted colors. Sale **88¢**

Boys' cotton pants—Continental styling with zipper front, pockets. Blue, charcoal, antelope. 3-6x. Sale, pair **1.46**

Girls' cotton slims—Red, blue or pink cotton slims are finished with snug boxer waist. Sale, pair **1.38**

Children's sandals—T-strap style with leather uppers, vulcanized soles . . . White and red. 11-3. Sale, pair **2.58**

The BAY, budget store, 4th

MEN'S WEAR

Casual cotton pants—Belt loop style in durable cotton. Beige, brown or loden, sizes 32 to 36. Sale, pair **3.99**

Men's broadcloth pajamas — Smooth, comfortable to wear tailored pajamas come in assorted colors such as blue, green, wine. S.M.L. Sale, pair **2.63**

Cotton knit shirts—For golf, leisure, cotton knit shirts that feature short sleeves, collar. Assorted colors. S.M.L. Sale **1.99**

Cotton blend ankle socks — Ankle length socks in assorted colors: browns, greens, golds, beige, navy. Sizes 9½ to 11½. Sale, pair **59¢**

Cotton swim trunks—Boxer and brief style in assorted colors. S.M.L. Sale, pair **2.99**

Cotton sports shirts—Long-sleeve cotton shirts in assorted patterns. S.M.L. Sale **2.88**

Cotton sports shirts — Short-sleeve cotton shirts in assorted colors. S.M.L. Sale, each **1.88**

Boys' casual pants—Washable cotton sheen featuring trim styling. Beige, loden or antelope. 8 to 16. Sale, pair **2.99**

Boys' knit shirts — Cool cotton knits with collar and plaquet front, short sleeves. Assorted colors. 8-16. Sale, each **1.48**

Short-sleeve sports shirts—Cool cotton, comfortable to wear. Assorted colors. 8 to 16. Sale, each **1.48**

FAMILY FOOTWEAR

Men's Desert boots — Suede uppers, foam soles for comfort you can feel. Blue or brown. 6½ to 12. Sale, pair **5.88**

Men's casuals—Oxford and loafer type shoes from Italy featuring rope or rubber soles. Tan, green, wine. 6-11. Sale, pair **2.46**

Boys' runners—White or black. Canvas uppers, rubber soles, boot style, 1-5. Sale, pair **1.58**